Tonight: Cloudy
Tuesday: Late Rain

Victoria Times

Classified 386-2121
News 382-3131

94th YEAR, No. 206 ★ ★

VICTORIA, BRITISH COLUMBIA, MONDAY, FEBRUARY 13, 1978

15 CENTS DAILY, 30 CENTS SATURDAY

Smooth Return to Work As B.C. Tel Strike Ends

An 81-day strike-lockout at the B.C. Telephone Co. ended so smoothly today that a company official said it was just like any other Monday morning.

B.C. Tel spokesman Keith Mathews said in Vancouver there were no incidents or problems reported from anywhere in the province as the bulk of the 10,000-member Telecommunications Workers Union (TWU) returned to the job. All will be back at work by Wednesday.

"We're just starting a normal day," said Mathews.

The bitter and protracted labor dispute was resolved Sunday when the two sides agreed on return-to-work conditions and signed a three-year collective agreement.

A joint statement by the union, B.C. Tel and Canadian Telephones and Supplies Ltd., said the signing came after 10 hours of continuous negotiations.

"Both sides are confident that the agreement reached will be the start of a new industrial relations climate between the parties," the statement said.

At a meeting Saturday, union members voted 91.4 per cent in favor of accepting the contract.

The contentious issue of contracting-out work was resolved with a clause providing for a union-management committee to mediate disputes in that area.

Mathews said management personnel, who worked a lot of overtime during the strike-lockout, will not be allowed any immediate holidays. He said everyone will be needed to deal with the company's backlog of work.

In Victoria, a company representative said the installation of new phones and the repair of malfunctioning units will get top priority. New orders for telephone installations will be dealt with only after the backlog has been cleared.

The spokesman said B.C. Tel's construction program and the installation and up-grading of electronic exchanges will continue where they were left off.

A tentative agreement between the company and union was reached 11 days ago, but the two sides had been unable to agree on conditions governing the strikers' return to work.

Nancy Stebbings. . .back in business

At issue was the company's insistence that each member of the union sign an interim contract pledging no job action that would deter service, accept 1976 pay rates

See SMOOTH Page 10

ROAD TO RECOVERY

Premiers Urge Speedy Action

Times News Services

OTTAWA — Prime Minister Trudeau appealed to the 10 provincial premiers today to co-operate in designing an economic recovery plan — "an insurance policy that will serve us well tomorrow."

But some premiers said action is needed right now — not tomorrow — to deal with major unemployment and inflation.

Trudeau called for new efforts to defeat unemployment and inflation at the start of a three-day federal-provincial conference. As he spoke, there was a demonstration of unemployed outside the federal conference centre. Earlier, the prime minister, his provincial counterparts, their ministers and aides, had to thread their way past about 100 placard-waving, chanting demonstrators calling for jobs.

"Hey, Pierre, we want jobs," shouted one demonstrator as the prime minister's car nudged through a circle of out-of-work protestors.

But Trudeau said in his conference-opening statement that "Canada is not chronically ill . . . in fact Canada is on the path to full recovery."

He conceded there is economic uncertainty, indicating it is due in part to the affects of a major world recession.

Trudeau said these conditions have made Canadians understandably anxious about the future.

"This very anxiety saps our creative energies."

Trudeau said he feels the country's institutions, governments, and people are flexible enough to meet current economic challenges.

"Canada is not a sick country in a healthy world."

"Evidence mounts that in a measured way, Canada can reattain its potential with continuing reductions in both unemployment and inflation."

"Our task is two-fold — first to ensure that the recovery occurs, second to ensure that it is sustained," he said.

In a brief speech at the opening of the conference, Finance Minister Jean Chretien also said that it would take "a major national effort" to restore price stability and full employment to the national economy.

Federal officials said in advance of the meeting — the first such session open to television and the press since 1974 — that the conference is designed to dispel what they termed "a wave of pessimism" about the country's economic future.

Federal finance officials published a strategy last week for economic recovery that sets targets of 3½ per cent for inflation by 1981 and an umemployment rate dropping toward 5½ per cent by then.

But the government paper was not specific about how to reach these goals.

There have been reports that Industry Minister Jack Horner will propose a national industrial council to the provinces. It would try to develop specific policies for stimulating weak or lagging industries.

★ SPORTS ★

Hockey violence erupted in New Westminster Sunday when the Bruins and Billings Bighorns both cleared the benches to participate in a third-period brawl. Billings emerged 8-5 winners in a Western Canada Hockey League game that took three hours and 35 minutes to play. The loss kept Bruins six points behind second-place Victoria Cougars, who dropped a 4-2 verdict to Brandon on Saturday before a turnout of 3,418 fans. Stories on page 12.

Also on today's sports pages:

Montreal Canadien players say they're not playing their best but Sunday's effort was good enough to beat New York Rangers 5-3 and equal the National Hockey League's record of 23 consecutive games without a defeat. Page 12.

Four rinks qualified for the Canadian men's curling championship at the weekend while Vancouver's Bernie Sparkes and Bert Gretzinger of Kelowna prepared to meet tonight for British Columbia's berth in the Brier showdown. Gretzinger won the Interior championship while Sparkes captured the Coast championship to advance to the best-of-three provincial final. Page 12.

University of Victoria's basketball teams, again sparked by Carol Turney and Billy Loos, continued to roll over Canada West University Athletic Association rivals. Turney scored half of Vikettes' total as the undefeated Victoria girls belted Saskatchewan 84-43 and Loos counted 34 in Vikings' 96-55 triumph over the Huskies. Both Turney and Loos virtually wrapped up individual scoring honors. Page 19.

Snowblower in Path Caused Plane Crash?

Times News Services

A Pacific Western Airlines aircraft, which crashed at Cranbrook Saturday, killing 41 people, was apparently warned before landing that a snowblower was clearing snow on the Cranbrook airport runway, a transport department spokesman said today.

The spokesman said "we understand that there was a snowblower either on the runway or just off the runway when this happened." He said the aircraft landed five minutes early.

But the air radio operator in Cranbrook has reported he informed the pilot while the aircraft was some distance away from Cranbrook that a snowblower was clearing the runway, the department spokesman said.

The pilot replied that he would speak to the air radio operator before landing so that the snowblower would be removed, the spokesman said. But as far as the department knew, the pilot did not speak to the radio operator again.

The transport department spokesman said the department must still examine the flight date recorder and cockpit voice recorder from the aircraft and the air radio operator's tape to find out more about what happened.

The tapes are being flown to Ottawa where they will be opened, perhaps later today, the spokesman said. The department does not know whether the flight data recorder escaped undamaged as it "underwent extreme heat," he said.

Mute memorial, a doll amid the wreckage where 41 died.

"On touchdown the captain saw the snowblower and attempted to abort the landing," said Jack Cooke, PWA's western regional vice-president. "He cleared the snowblower and was seen to tail off to the left. The plane exploded on the ground."

There were seven survivors among the 43 passengers and five crew members on board.

Passenger David White, 20, of Calgary, said that when the plane touched down, part of a reverse-thrust casing, a sheath over the engine that flips down upon landing to help slow the plane, came off.

"We started to climb, the plane then rocked really badly," he said. "We banked to the left — the power from the one engine that was working probably twisted the plane around."

Alan Jay, a transport department spokesman, identified the four dead crew members as Captain Chris Miles, 31, and first officer Peter Van Oort, 25, both of Edmonton, and flight attendants Cindy Jean Wolff, 21 of Calgary and Patty Wong, 22, of Vancouver.

Three of the survivors walked away from the wreckage, most of which was engulfed in an orange ball of flame that shot 60 metres into the air.

All the survivors were in the tail section which broke off as the aircraft disintegrated and slewed into a snowbank at the end of the runway.

The survivors were six passengers and flight attendant Gail Bunn, of Edmonton. She and White walked out of the tail section through an emergency door.

Once outside they found an 11-year-old girl still strapped to a three-seat section beside her dead mother. The three walked to rescue vehicles.

Two others crawled through the snow to the nearby forest to get away from the fireball.

Miss Bunn and White, along with passenger Kathy Mailey of Cranbrook, were treated in hospital and released.

RCMP Insp. Paul Grudniski said names of passengers

See SNOWBLOWER page 2

Cut Spending — Bennett

OTTAWA (CP) — Premier William Bennett of British Columbia called today for a new national economic policy to help Canada fit into a changing, more competitive world.

Referring to earlier remarks by some of the premiers, Bennett said the various governments "cannot just trot out regional shopping lists, as I have heard here today, but must develop a national policy."

He said the last time a national strategy had been worked out was in 1879, when the country's first prime minister, Sir John A. Macdonald, devised a program that protected and helped develop industry in Central Canada through protective tariffs.

A comprehensive national economic policy could set out a program or a set of goals that the people could rally behind, Bennett said.

He also criticized the role of government spending in the economy, saying that unless governments follow restraint, their share of the national economy will rise to 45 per cent by 1980 from about 40 per cent now.

Government programs and costs are beginning to effect the ability of the over-all economy to compete, Bennett said.

Smith Mum On Friend's Hiring

Speaker Ed Smith had only a series of no comments today when reporters asked about his hiring of friend and former secretary Barbara Pennock for a job in the auditor-general's department.

Friday in Fort St. John, where he and Miss Pennock were attending his mother's funeral, Smith told reporters he had no qualms about hiring her for a temporary position in the auditor-general's office.

But today in Victoria, Smith refused to elaborate.

Meanwhile, opposition members say Premier Bennett, not Auditor-General Erma Morrison, should conduct an inquiry into the appointment.

Opposition leader Dave Barrett said "unless we get a full explanation on the matter, we can only assume the premier was responsible for the appointment of Miss Pennock to the office."

Miss Pennock was hired before Mrs. Morrison took office in September last year.

The auditor-general is a watchdog on government spending and by definition must remain free of any political influence.

House leader Bill King (NDP — Revelstoke-Slocan) said Miss Pennock's presence compromises the integrity of the office and said she should be removed immediately.

But Mrs. Morrison is taking a different view. She said she will continue her investigation into the hiring but added she didn't expect to find anything adverse.

"I have no reason to doubt Miss Pennock's loyalty to myself or to the office," she added.

Calling the situation "a bit of a tempest in a teapot," Mrs. Morrison said there is no way the office could be damaged because Miss Pennock is not in a position to do any damage.

But she said she has to clear any suggestion that there was any political involvement.

INDEX

	Page
Births	31
Classified	31-42
Comics	16
Deaths	42
Entertainment	28,29
Family	23-26
Finance	6
Gardening	32
Sports	12-19

NEWS BRIEFS

More Debris

EDMONTON (CP) — More debris from a Soviet satellite that crashed over Northern Canada Jan. 24 was recovered west of Snowdrift, N.W.T. Sunday and brought to Canadian Forces Base Namao for storage. See Page 8.

Migrant Curbs?

HARROGATE, England (AP) — If the Conservative party wins the next election it will try to end all immigration to Britain, Conservative Leader Margaret Thatcher said Sunday. See Page 43.

500-POUND MISTAKE

CAGLIARI, Italy (Reuter) — A U.S. fighter-bomber accidentally dropped a 500-pound bomb on the Mediterranean island of Sardinia last Saturday, officials said today.

The bomb blasted a crater on Cape Malfatano, a resort area 80 kilometres southwest of here, causing panic but no injuries.

It was dropped by a plane from the U.S. 6th Fleet's aircraft carrier Nimitz during a joint Italian-U.S. exercise, officials said.

Red Spies Have Tripled: CTV

Times News Services

Information gathered by Canadian counter-espionage agents shows that the number of Russian spies in Canada has tripled since the 1960s, the CTV television program, Prime Time Inquiry, said Sunday.

The program said more attempts are being made by the Russians to corrupt or bribe Canadians into working for the Communists.

The program said the main target of Soviet intelligence is Canada's industrial knowledge, especially in the petroleum industry.

Russian spies are in Canada to collect economic and technological information that can be used to improve industry and living conditions in the Soviet Union, the program said.

The program said that in 1965 there were 749 Russian citizens working in Canada for the Soviet government and at least 28 of them were known spies. Ten years later, there were 2,900 Russians in Canada and 60 of them are known spies.

In a related development, the Toronto Globe and Mail today quotes RCMP sources as saying the Soviet Union has a thorough knowledge of security operations in Canada.

The sources are quoted as saying the recent expulsion of 13 Russian officials foiled only one of several attempts in recent years to infiltrate security operations and the Russians have double agents in the security service.

The newspaper quotes the sources as saying the RCMP also develops double agents in much the same way as the Soviets and a communist diplomat who is about to defect is currently working for the force.

Meanwhile, at the United Nations, External Affairs Minister Don Jamieson said Sunday he has been kept informed by Ottawa of news reports that the RCMP had recruited a Communist diplomat as a double agent.

"I understand the RCMP has, categorically denied that later story, but I have not been personally in conversation with them about it," Jamieson told a news conference. "They say it is a fabrication."

The Edmonton Journal, which broke the story last week of a spy ring that led to the expulsion of 13 Soviet Union personnel, said the unidentified diplomat was either from the Soviet Union or from another Eastern-bloc state.

The Ottawa Journal quoted unidentified sources as saying the RCMP had enlisted a double agent said to be attached to the Soviet Union embassy in Ottawa.

Jamieson told reporters that the only thing he can say is that "we ought not to be surprised that now there will be other stories and rumors."

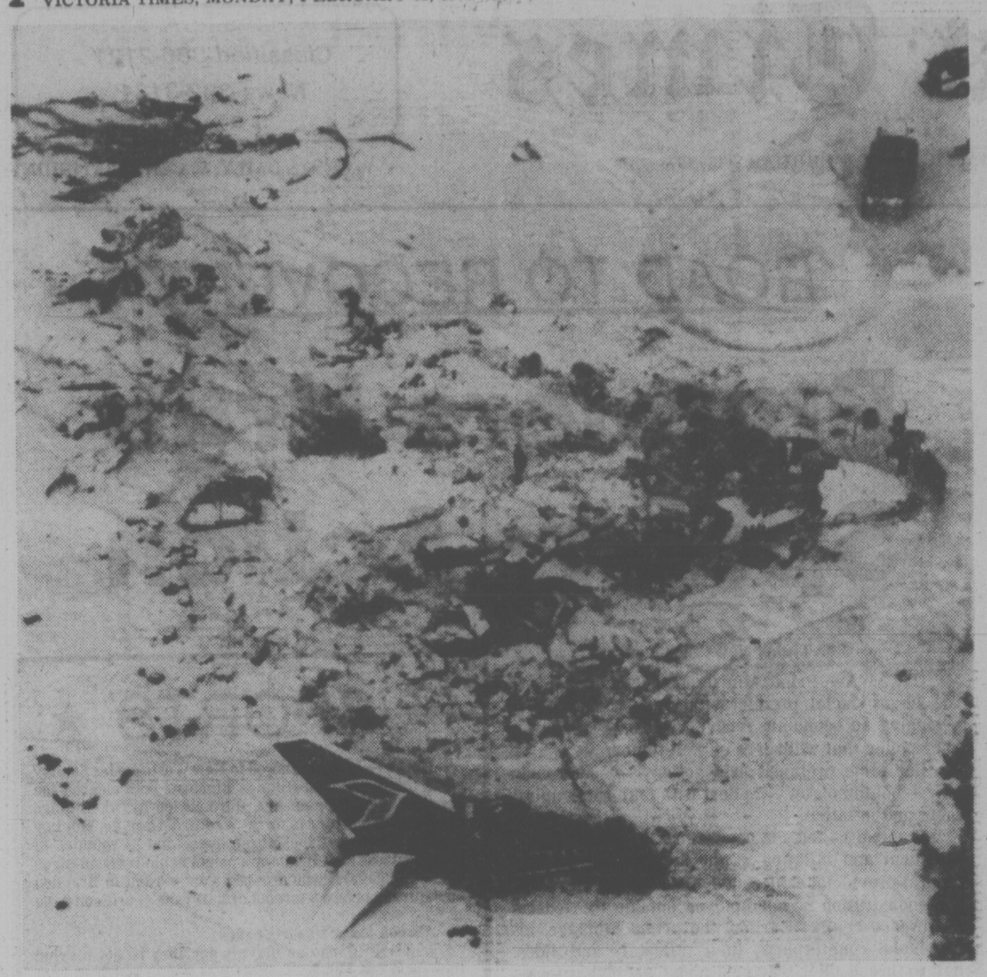

Accident inspectors, RCMP, mill around crash site at Cranbrook

Cranbrook 'No Hazard'

EDMONTON (CP) — Two Pacific Western Airlines pilots accustomed to landing at Cranbrook, said Sunday the landing strip in the Selkirk Mountains where a Boeing 737 crashed Saturday and killed 41 persons does not usually pose special hazards for pilots.

Phil Peskett, 40, and Lee Jasper, 29, both of suburban St. Albert, said they have no complants about the 6,000-foot runway, tucked into a valley 3,100 feet above sea level.

"There's no difference between landing there and landing in Edmonton or Calgary," said Peskett, who added that the Edmonton Municipal Airport runway where the PWA plane landed Saturday is shorter than the Cranbrook strip.

Jasper described Cranbrook's instrument landing facility as adequate although the strip has no control tower. Radio communication is provided from the terminal.

Neither pilot recalled any complants by the Canadian Airline Pilots Association (CALPA) about Cranbrook's conditions.

Although the approach to Cranbrook is through a valley lined with mountains, Jasper said there is no special danger because "it's one of the widest we go into."

The mishap was the most tragic in the history of Pacific Western Airlines.

The airline lost nine crew members in crashes of two cargo planes recently, but maintained an almost-unblemished passenger safety record until crash Saturday.

PWA, purchased by the Alberta government in the summer of 1974, had one passenger and two crew members killed in a crash of a Convair near Campbell River several years ago.

Public relations spokesman Brian Johnson of PWA said the Boeing 737 is ideal for flying conditions in western and northern Canada, especially on runways as short as 5,000 feet.

"We've maintained an accident record we are quite proud of," Johnson said. "This is an unfortunate accident."

Snowblower to Blame?

Continued from page 1

on the flight had been gobbled up by a centralized computer system—and were registered by last names only. Officials were forced to screen thousands of tickets to discover who was on the plane, he said.

PWA spokesman Brian Johnson said the plane carried some low-grade radioactive material which was destined for a Trail hospital where it was to be used in thyroid diagnostic studies. It posed no hazard, he said.

The municipally-owned airport, like many small airfields in Canada, uses an air-radio station instead of a control tower or radar equipment.

Jay said a pilot would get weather information and check if the runway was clear by calling the radio operator. He said the ultimate responsibility for landing the aircraft rested with the pilot.

Johnson dismissed as speculation comments that the crash could have been avoided had there been a control tower. He said Cranbrook was a well-run airport and the airline had no complaints.

The crash was the sixth-worst in Canadian commercial airline history and the first major accident for the Alberta government-owned airline. The last major airline crash in B.C. was Jan. 14, 1977, when 12 persons died when a Twin Otter slammed into a mountain near Terrace.

Canada's worst airline disaster was Nov. 29, 1963, when a Trans-Canada Air Lines DC-8 crashed near St. Therese, Que., killing all 118 aboard.

Meanwhile, a survivor said Sunday he remembered little of what led to the weekend crash of a ski-tour helicopter near Revelstoke in which four persons were killed and 10 injured.

"I suddenly found myself in the snow and blacked out," said Walter Smutny, 26, of Vienna, who was among the party of skiers being ferried to the Monashee range, about 120 kilometres north of that southeastern British Columbia community.

Smutny said he did not think the helicopter had acutally touched down when it went out of control, but that he couldn't explain why it fell.

Federal ministry of transport officials and an accident-investigation team were searching the wreckage to determine the cause of the mishap.

The helicopter, owned by Okanagan Helicopters Ltd. of Vancouver, tumbled down a 600-metre embankment while attempting to land the skiers Saturday on top of a 2,250-metre peak in the Monashee range.

"The helicopter apparently rolled over in soft snow and fell down the mountain approximately 2,000 feet," an RCMP spokesman said. "The machine was completely destroyed."

The RCMP spokesman said those killed were trapped inside the helicopter.

The dead were identified as Dan Hayes, 34, of Mica Creek, pilot of the helicopter, Leo Hartman of Switzerland, a ski guide employed by Canadian Mountain Holidays, skier Mike McEachern, 23, of Winslow, Me., and skier Irwin Anderl of West Germany.

Charges Loom

Charges of robbery and attempted robbery faced a Victoria man today after police reported two aborted holdups and one successful robbery at the weekend.

A man was arrested at his home in the Rockland area following the theft of about $100 from Freddie the Freeloader's store, 1537 Fort, at about 6:30 Saturday night.

Police said a man tried to hold up the Jewel Box in Harbor Square, and was foiled by a customer. Later, an attempt was made to rob Studio 35, a shop in Nootka Court, which was prevented by staff.

the weather

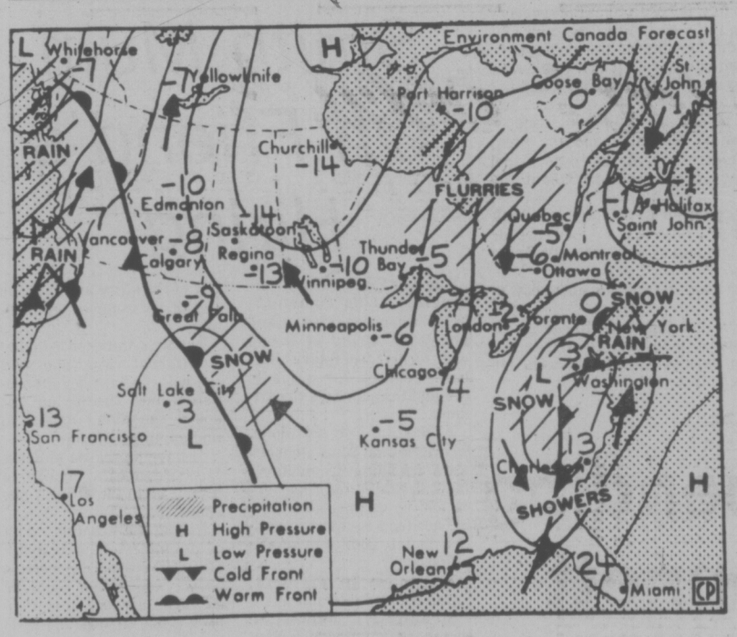

Map valid until midday Tuesday

The stream carrying Pacific disturbances split offshore with one stream heading north and the other to south of British Columbia. One disturbance caught in the flow is weakening near the southern B.C. coast and will produce only a few showers today. Another storm farther offshore will also enter the split and weaken but a few showers will reach the north coast Tuesday morning and the south coast in the evening. Over the Interior in the meantime, cloud cover will be variable with a few snow-flurries.

ENVIRONMENT CANADA WEATHER OFFICE
10 A.M. FORECASTS
Valid Until Midnight Tuesday

Greater Victoria: today, mainly cloudy. Occasional light rain. Tuesday cloudy with a few sunny periods. Showers by evening. Highs today near 7. Lows tonight near freezing.

Greater Vancouver, Lower Mainland, East Vancouver Island: today mainly cloudy. Tuesday, morning sunny periods otherwise cloudy with a few showers by evening. Highs both days near 7. Lows tonight around freezing.

North and West Vancouver Island: today mostly cloudy. Isolated showers during the morning. Tuesday cloudy with showers by evening. Highs both days near 7. Lows tonight zero to 2.

World Temperatures: Amsterdam 1, —4; Athens 20, 12; Bangkok 31, 26; Beirut 14, 7; Belgrade 8, 5; Berlin —1, —7; Bogota 21, 2; Brussels —1, —9; Buenos Aires 26, 21; Cairo 23, 8; Caracas 29, 18; Copenhagen 1, —2; Frankfurt 0, —4; Geneva 3, 1; Helsinki —5, —2. Hong Kong 15, 13; Jerusalem 18, 8; Johannesburg 22, 15; Kiev 1, 0; Lima 27, 20; Lisbon 11, 0; London 1, —1; Madrid 8, —2; Manila 30, 19; Mexico City 20, 7; Moscow —2 —3; New Delhi 15, 10; Nicosia 18, 3; Oslo —7, —8; Paris 1, 3; Rio 31, 20; Rome 6, 1; San Juan 29, 22; Sao Paulo 27, 20; Seoul 1, —6; Singapore 33, 24; Stockholm 0, —5; Taipei 15, 12; Tehran 11, 9; Tel Aviv 21, 10; Tokyo 12, 1; Vienna 1, —2.

CITY'S WEATHER RECORD

Sunshine, Feb. .	36.7 hrs.
Last Feb.	30.6 hrs.
Normal (30 Years)	34.6 hrs.
Sunshine, 1978	90.0 hrs.
Last Year	124.8 hrs.
Normal (30 Yrs.)	105.3 hrs.
Precipitation, Feb.	19.0 mm
Last Feb.	7.5 mm
Normal (30 Years)	36.1 mm
Precipitation, 1978	67.4 mm
Last Year	51.7 mm
Normal (30 Years)	144.0 mm

Sunrise, Sunset Tuesday
(Pacific Standard Time)
Sunrise 07:23 Sunset 17:33

TEMPERATURES
Yesterday

	Max.	Min.	Prcp.
Victoria	9	2	trace
Normal	8	3	

One Year Ago

Victoria	12	7	3.3

Across Canada

Prince Rupert	9	—6	—
Prince George	—6	—13	trace
Terrace	2	—5	—
Port Hardy	8	3	—
Tofino	10	3	—
Comox	6	—1	—
Vancouver	7	1	—
Kamloops	3	—7	—
Cranbrook	—4	—19	—
Williams Lake	—5	—12	—
Fort Nelson	—12	—21	1.5
Peace River	—11	—14	0.2
Edmonton	—17	—21	—
Jasper	—11	—24	—
Banff	—11	—24	—
Lethbridge	—17	—32	0.2
Medicine Hat	—12	—25	3.9
N. Battleford	—16	—20	—
Saskatoon	—13	—15	trace
Swift Current	—15	—18	0.5
Prince Albert	—11	—20	—
Moose Jaw	—14	—17	0.7
Regina	—11	—14	—
Yorkton	—11	—19	—
Thompson	—6	—20	—
Brandon	—10	—20	—
Winnipeg	—11	—24	—
The Pas	—8	—20	—
Kenora	—4	—15	—
Thunder Bay	0	—11	—
Toronto	—2	—5	—
Ottawa	—5	—13	trace
Montreal	—6	—15	—
Quebec	—6	—14	trace
Halifax	—3	—7	—
Fredericton	—2	—22	—
St. John's	2	0	trace
Whitehorse	—9	—14	—
Yellowknife	—12	—17	—
Churchill	—16	—18	—
Inuvik	—13	—21	—

United States

Seattle	11	5	—
Spokane	—1	—6	—
Portland	7	4	0.5
San Francisco	13	9	—
Los Angeles	14	8	33
Honolulu	29	26	—
Las Vegas	13	4	—
Phoenix	16	8	—
Chicago	2	—8	—
New York	1	—2	—
Miami	23	16	—

TIDES AT VICTORIA
(Tides listed are Pacific Standard Time)

	Time	Ht	Time	Ht	Time	Ht	Time	Ht
	H M	Ft.	H M	Ft.	H M	Ft.	H M	Ft.
13	0005	5.7	0655	8.8	1410	4.8	2145	6.6
14	0040	6.5	0730	8.7	1525	4.5	2315	6.9
15	0300	7.4	1810	8.6	1645	4.2		
16	0100	7.4	0415	7.8	0840	8.5	1730	3.8
17	0200	7.7	0530	8.0	0910	8.4	1810	3.4
18	0230	7.8	0545	8.0	0950	8.4	1850	3.1
19	0445	7.9	0630	7.9	1050	8.3	1920	2.9

TIDES AT SOOKE

	Time	Ht	Time	Ht	Time	Ht	Time	Ht
	H M	Ft.	H M	Ft.	H M	Ft.	H M	Ft.
13	0550	9.0	1255	5.0	1840	6.9	2345	6.0
14	0630	9.0	1400	4.8	2020	6.7	2300	6.6
15	0715	9.0	1515	4.6	2200	6.7		
16	0230	2.2	0750	8.9	1625	4.2	2330	7.0
17	0345	7.6	0840	8.9	1725	3.7		
18	0015	7.2	0500	7.6	0925	8.9	1805	3.4
19	0125	7.4	0445	7.3	1010	8.9	1840	3.1

TIDES AT FULFORD HARBOUR

	Time	Ht	Time	Ht	Time	Ht	Time	Ht
	H M	Ft.	H M	Ft.	H M	Ft.	H M	Ft.
13	0220	6.6	0855	10.7	1550	4.9	2230	8.8
14	0310	7.6	0920	10.4	1650	4.6		
15	0025	9.0	0425	8.4	1000	10.1	1745	4.3
16	0205	9.5	0605	8.8	1050	9.9	1850	4.0
17	0305	9.9	0740	8.9	1140	9.6	1940	3.6
18	0350	10.2	0840	8.9	1230	9.5	2020	3.3
19	0415	10.3	0925	8.6	1330	9.4	2055	3.1

Lights Out

The instersection of Doncaster Drive and Hillside Ave. will be without traffic lights for two days this week, warns the city's traffic engineering division.

New signals and poles are being installed at the intersection, and motorists are urged to use added caution at the site on Tuesday and Wednesday.

PERSONALITY.

HARD WORK, AND

EXCELLENT TRAINING—

A hard combination to beat in today's offices.

SPROTT-SHAW

COLLEGE OF BUSINESS LTD.

"At Sprott-Shaw we mean business."
1012 DOUGLAS STREET
VICTORIA, B.C. V8W 2C3
TELEPHONE (604) 384-8121

7-6

CHICKEN ON THE RUN
Uncle Fred's
DELIVERS
CATERS
385-3468

FOR MICHELIN

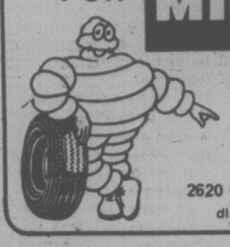

SEE THREE POINT MOTORS LTD.
2620 GOVERNMENT at HILLSIDE
dlr. lic. D-00740A • 385-6737

Chauney's Restaurant
presents
Live Baroque Music
to add to your dining pleasure
7 pm to 10 pm

with the participation of
La Confrerie Saint Julien
James Kennedy, Baroque flute and recorder
Susan DeBurgh, Harpsichord
Terrence Sturge, cello
Music of Couperin, Marais, Hotterre, Corelli, Vivaldi, Bach and Telemann

Thursday, February 16
for dinner reservations
please call 385-4512

Chauney's Restaurant
614 Humboldt Street, Victoria, B.C.
2-12

Think about it...

You work hard for your paycheque. How can you make that paycheque work hard for you?

We think the answer is at our new branch, right in the heart of downtown.
At Westcoast, we try to really understand what your paycheque means to you. And we back that up with progressive, useful services tailored to your personal needs.
Stop in and have a word with us, just down from Eaton's on the Government Street Mall.

You work downtown. Now we do, too.

WESTCOAST SAVINGS
Better than money in the bank.

Downtown Branch 1111 Government St.
Open Mon.-Fri. 388-7535

Deported Domestics Row

TORONTO (CP) — Immigrant women who falsely declared on applications for landed immigrant status that they had no children are being deported but federal Immigration Minister Bud Cullen denies that there has been any increased action against Jamaican immigrants working as domestics in Canada.

To acquire landed immigrant status, the women had to state that they were either single, widowed, divorced, or had no dependent children, Cullen said.

The minister said high unemployment in Canada is not the reason for deporting the women. He said the children left behind in Jamaica now would be of the age where the mother should be reunited with them.

"These women are being put into a position where they either have to go back, or try to bring their children into the country," Cullen said. "And when they do that, of course, they are indicating they made a false declaration when they came into Canada."

David Jacobs, a member of the local chapter of the International Committee Against Racism, said women have been coming from the West Indies to work as domestics since 1955 and that it always has been known that those coming from places such as Jamaica would have had children.

"The government knew about this and never did anything about these cases in the last 20 years," said Jacobs in an interview. "It is only in the last two years they have started deporting."

. . .Aliens Supplied

WASHINGTON (Reuter) — The head of the U.S. immigration and naturalization service said Sunday that smugglers set up "almost like travel agencies" are providing on order illegal aliens for businesses around the country.

Commissioner Leonel Castillo said that organized crime is clearly involved in such operations.

The commissioner whose service last year apprehended about one million illegal aliens, mostly Mexican, said many of them paid smugglers about $200 to get across the border from Mexico to the U.S.

U.S. Miners Spurn New Contract Offer

CHARLESTON, W.Va. (AP) — Shrinking coal stockpiles and a defeat for a proposed contract have given the United Mine Workers (UMW) new leverage in their strike.

The 30-to-6 vote Sunday against the tentative pact, taken in Washington by the UMW bargaining council, means any end to the strike, now in its 70th day, is weeks away, and emergency power preparations were begun in several hard-hit states.

A committee appointed Saturday by President Carter to find ways of bringing energy from areas of the U.S. untry which are not affected by the strike was to arrive in Canton, Ohio, today.

Canton is headquarters for the East Central Area Reliability Council, representing utilities serving 33 million customers in eight states.

Carter has declared an energy emergency in Ohio, temporarily suspending air-pollution regulations for utilities.

In West Virginia, one of the largest utilities announced that mandatory power reductions will increase 30 per cent from 10 per cent as early as Thursday.

The cut would prompt layoffs in many industries — particularly glass, steel and aluminum, which cannot operate plants at a 70-per-cent power level.

Carter also announced he was asking his cabinet to prepare plans for the movement of coal to areas where shortages are becoming critical. An energy department spokesman said the most-critical areas were in Ohio, Tennessee, Indiana and Pennsylvania.

Although the UMW produces only 50 per cent of the U.S. coal, picket lines and threats of violence and vandalism have curtailed production in many non-UMW mines.

Radical Indians Cited In Blast

SYDNEY (CP) — Newspapers blame the Ananda Marga, a radical Indian sect, for a bomb that killed two sanitation men early today outside the hotel in which Indian Prime Minister Morarji Desai and others attending a 12-nation Commonwealth summit conference were sleeping.

Six other persons were injured, but no conference delegates were among them.

Tim Anderson, a spokesman for the Ananda Marga, denied the group was responsible. Desai called the bombing a "mad act of terrorism" but did not link it to the sect.

The Ananda Marga has been committing acts of sabotage in India because its spiritual leader is held there on a murder charge.

It has also been blamed for several attacks on members of Australia's Indian community, including the burning of the Indian mission in Canberra, the kidnapping of the Indian military attache and his wife and attacks against Indian consulates and Air India offices.

The bomb was in a trash can outside the 43-story Hilton Hotel in downtown Sydney. It went off when the sanitation men dumped it into a garbage truck shortly before 1 a.m., about an hour after the delegates returned to the hotel from a harbor cruise.

Police said a man with a foreign accent warned them of the bomb by phone a few minutes before it exploded.

An Australian official who was in the lobby of the hotel when the bomb went off said one of the sanitation men "appeared to have been blown to bits."

An army bomb squad later detonated a second pack found in the area and thought to be a bomb. However, it turned out to be only a package of computer punch cards and readout skeets dumped by a nearby business office.

The Commonwealth meeting opened on schedule today under unusually tight security. Prime Minister Malcolm Fraser ordered an air services regiment from its base in western Australia to help guard the hotel. The New South Wales state government cancelled a reception in honor of the government leaders, and the conference security chief expressed concern for their safety on the 160-kilometre train trip they will take to a country hotel Tuesday.

The four-day regional conference is attended by the prime ministers or presidents of Australia, Bangladesh, Fiji, India, Malaysia, Nauru, New Zealand, Papua New Guinea, Singapore, Sri Lanka, Tonga and Western Samoa. It started with a closed-session discussion of world political and economic trends.

No French Seal Ban

UNITED NATIONS (CP) — France will not impose her import ban on seal pelts, External Affairs Minister Don Jamieson said Sunday.

Jamieson told a news conference after talks at the United Nations with French Foreign Minister Louis de Guiringaud that France has rescinded her decision on the import ban impose in protest against the annual seal hunt off the east coast of Canada.

"I'm glad to be able to say that the French are not going to impose their ban n the importation of sealskins," Jamieson said.

As a Newfoundlander, Jamieson said, it was "a good piece of news" for the region.

"I think, in fairness, it ought to be said that France was not a large importer," Jamieson added, but symbolically it was important.

In the last few weeks, the Newfoundland government officials have visited major cities in the United States and Canada.

cfms 98.5 Beautiful Music

LUNDS 926 FORT ST.
ANNOUNCING Our forthcoming
ESTATE & ANTIQUE AUCTION
TUESDAY, MARCH 7TH
To close the following estates
MRS. M. B. DOBBIE — MRS. N. H. BARNES
also valuable
RUGS—LIBRARY OF BOOKS
AND SELLING FOR
CAPT. & MRS. J. A. H. POOLE
and MRS. NANCY DONEGANI
To have your items included and to avoid disappointment
CONSIGN NOW
FREE APPRAISALS
LUNDS Auctioneers & Appraisers 386-3308 926 FORT ST.

The Perfect Gift
Amethysts
FOR FEBRUARY BIRTHDAYS
Imagine her delight when she sees your choice of an attractive Amethyst piece for her birthday surprise!
Pendants
Earrings
Ladies' Rings
For your Valentine . . .
Choose from our fine selection of charms, charm bracelets, pierced earrings and chains . . . a true token of your love.
Free Gift Wrapping
Convenient Budget Terms
Free Parking in Fisgard Civic Parkade
F. W. Francis Ltd.
Phone 384-7611 1684 Douglas Street
Kitty Corner from the Bay
2-13

capital scene

Victoria Electric Club Tuesday, Feb. 14, 12:05 p.m., 455 Belleville.

Peninsula Recreation Commission will sponsor a ski tour to Forbidden Plateau March 11-12. Phone 656-7271 to register.

Registered Nurses Association of B.C. will hold a discussion on alcoholism Tuesday, Feb. 14, 7:30 p.m., 336 Simcoe.

Victoria Times editor Barbara McLintock will speak to the University Women's Club Wednesday, Feb. 15, 8 p.m., Cornett 163, UVic.

Victoria Alderman and Better Business Bureau manager Bill Tindall will speak to the Women's Canadian Club Wednesday, Feb. 15, 2 p.m., Newcombe Auditorium.

The Public Library's spring film showcase will have a comedy theme Wednesday, Feb. 15, 8 p.m., at the central branch. Six films will be shown: Abbott and Costello Meet Frankenstein; The Two Tars; Three for Breakfast; The Rink; Much Ado About Golf and Blades and Brass.

Island Temple No. 8, Pythian Sisters Wednesday, Feb. 15, 8 p.m., 3281 Harriet. Grand chief Margaret Clarke will visit.

UVic's dept. of creative writing and the Canada Council will sponsor a reading by poet A. Hutchison Wednesday, Feb. 15, 12:30-1:30 p.m., Clearihue 106, UVic.

National Secretaries Association monthly dinner meeting Wednesday, Feb. 15, 6 p.m., Strathcona Hotel. Marjorie McBean, director of the Sri Chinmoy Centre, will be guest speaker.

Canadian Legion Aid Society annual meeting Wednesday, Feb. 15, 8 p.m., in the lower lounge, 625 Courtney.

The Ministry of Human Resources will hold a foster information night Wednesday, Feb. 15, 7:30 p.m. 1627 Fort.

Naturalist Ted Underhill will present a slide show on wild flowers of Australia at a meeting of the Thetis Park Nature Sanctuary Association Thursday at 8 p.m. in the Newcombe auditorum, provincial museum.

Love-ly Gifts for Special Valentines

Admiral COLOR TVs
All Sold With Pride
Including 3 FULL YEARS
All Parts and Labor
WARRANTY!

Admiral 20" Table Model
$438.88
Available As Low As $9.60 Down and Only $17.56 Per Month Including Tax. 36-Mo. Plan.

26" DELUXE on Casters
Value at $688
Available As Low As
$6.16 down and 36 payments of $27.87

Valentine's Day FEB. 14

Win Her Heart
Soften Her Heart and Her Hands With A
DISHWASHER from Admiral
. . . An Admiral Dishwasher is a must in any kitchen . . . a time saver day after day, meal after meal. Built-in or Portable/Convertible models by Admiral with 8 Push Button controlled cycles. A model and style for every need. Available in White, Harvest Gold or Avocado to color co-ordinate her kitchen. Sound insulated for extra convenience. Come in and let us show you the complete line-up of Admiral Dishwashers for your Love-ly Valentine.

Top-of-the-LINE 8-CYCLE Portable/Convertible
$359.95
Color $10 Extra

Admiral 30" RANGE
- DIGITAL CLOCK/timer
- AUTOMATIC Oven Control
- Oven Window
- Oven Light and Switch
- Timed Appliance Outlet
- Removable Oven Door
- Plug-Out Elements
- Full Width Storage Drawer
- 3-Year Warranty on All Elements. 1 Full Year Parts and Labor Warranty.
- While They Last . . . Only

$279.95
EASY TERMS TOO!

WIDE OPEN
MON. to FRI. 9 to 9
SAT. 9 to 6
SUNDAY 12 to 5

Triple Dresser, Mirror, 54/60" Poster Headboard, 4-Drawer Chest and 2 Nite Tables $488.88

The Traders
715 Finlayson Street
Phone 388-6284
2-13

Victoria Times

MONDAY, FEBRUARY 13, 1978

GORDON BELL
Managing Editor

STUART UNDERHILL
Publisher

BARBARA McLINTOCK
Editor

No Easy Answers

About 70 British Columbians gathered at the University of Victoria last Friday for a one-day conference: Education and Employment of Youth. It was an attempt by UVic to encourage the sharing of information about the problem of the unemployed young and, it was hoped, to find some solutions.

The participants came from a wide range of backgrounds — government, the universities, the community colleges, business and industry, labor, student groups. They could and did provide information in abundance — reams of statistics detailing the dimensions of the problem, outlines of programs now being undertaken to try to reduce the youth unemployment rate, summaries of studies that have been undertaken in other parts of North America.

Equally abundant were theories concerning the root causes of the problem — and who might be able to solve it. Education authorities pointed their finger at government or business, spokesmen for industry blamed the education system or the unions, labor representatives condemned the economic policies of the provincial and federal governments, and so on around the circle.

But when it came to solutions, it was a different story. A search for answers quickly convinced participants that the problem could not be tackled in isolation from the most basic difficulties of our economic system — problems of inflation, growth, productivity, international markets.

Most of the concrete solutions proposed were ones that would only skim the surface of the problem. Education Minister Pat McGeer announced, for example, the creation by the government of a series of doctoral and post-doctoral fellowships to be available to students working in high technology areas that would be of benefit to B.C. industry.

The fellowships will go quite a way towards solving certain other B.C. problems — the brain drain of students in applied sciences from this province, for example, and the difficulty of many industries in finding and paying suitable highly-skilled technologists. But the few fellowships that will be awarded each year will make no noticeable dent in the 40,000 or more unemployed young people in B.C.

It is the same with the solution of "better counselling for high school students" that several discussion groups came up with. That will help a few students find their way into fields with good job opportunities, but it won't solve the fundamental problem — that there are thousands more young people looking for jobs than there are jobs.

Other solutions proposed were directed towards long term goals — the idea of creating more industries (and, hence, many more jobs) in the province, for example. In the end that would make a great impact on the problem, but it will do nothing to help the thousands now looking for work.

In the end, perhaps, the only answer the group found was that there are no easy answers. Students and young people may simply have to accept that for the next few years it is going to be very difficult indeed for them to get a job.

That is a fearfully discouraging message, but perhaps it is better that it be spelled out, rather than that students be allowed to build high expectations about their future, then find out the expectations are unlikely to be met.

Wrong Number

Nearly three months of combat between the British Columbia Telephone Co. and the Telecommunications Workers Union are near an end today. We're thankful this saga of missed connections, wrong numbers and stuffed-up pay phones is finally over.

It was a dispute where both union and company slugged it out toe to toe and, as usual, the public be damned. Right up to the last days, there were petty games-playing and manoeuvring — mostly by B.C. Tel management. This must be the first industrial relations dispute in a long time in which the company kicked and bucked as much as B.C. Tel did over the *return* to work of its employees. Would that the company had been as stubborn way back in November over the walkout of their employees!

We hope this does not presage a new era of labor-management relations in the province, where both sides take three months to haggle over substantive issues, then with contracts terms signed, sealed and approved by management and union leadership, nobody goes back to work for another two or three weeks.

letters

Some Questions

The Times reports that employment minister Cullen wants parents to encourage their children to become blue collar workers instead of professionals.

Question: Is Bud Cullen encouraging his offspring to become blue collar workers?

The same issue of the Times (Feb. 3) reports Prime Minister Trudeau as saying that Canadians will have to lower their expectations.

Question: Should we try to emulate our MPs and aim at an indexed pension for life after six years on the job? — Joe Percival, 522 Trutch Street.

Discrimination

It appears Ald. Murray Glazier wants to bring discrimination back into Bill 31, as reported in the Times Feb. 2 and 3. As chairman of the city finance committee he presented a brief to the B.C. cabinet recommending that rental apartment blocks be removed from their present category with other types of living accommodation and that the present taxable assessed rate be increased from 15 per cent to 25 per cent.

It was my understanding that Bill 31 was introduced to correct the inequities, distortions and discrimination which had been built up in the old system, contrary to the principles of fairness. In 1974 the government decided that property tax assessments were in such a shambles it created the assessment authority of B.C. They have come up with actual values based on 1976 market sales which appear to be reasonably close in most cases.

Mr. Glazier would like to reverse this new system and return to discrimination. He points out that two similar buildings over the period 1977 to 1980 will change as follows:

128 Croft St. 38 suite **rental** building will decrease assessment 22.64 per cent.

118 Croft St. 38 suite **condominium** will increase in assessment 20.56 per cent.

This only indicates that the market value of these properties is greatly different and I present the following table of 1976 sales to prove that rental apartments have been paying far more than their share of taxes (actually 22.64 per cent by Mr. Glazier's calculation). Because his examples are in the low end of apartment and condominium price structure. I have also picked low cost houses as examples.

	No. of Sales	Date of sales	Average sale price	1976 Taxes average gross	Unit average net*
Houses	12	1976	$34,291	$371	$ 91
Condos at 118 Croft St.	9	1976	$27,955	$379	$ 99
Apart. Bldgs., James Bay	4	1975-7	$15,789	$379	$379

* Net taxes are after deducting the $280 home-owner grant.

This shows that a $34,000 house, a $28,000 condominium and a $15,750 rental apartment were paying about the same gross taxes which is rank discrimination against renters. Indirectly, as most of them do not qualify for any grants they are paying 282 per cent more net taxes than the above condos and 316 per cent more than the net taxes paid by the above houses. This is reduced in some cases by the SAFER grant.

Mr. Glazier (a Victoria homeowner) neglects to mention the homeowner grant or the market value of his examples. I hope he is more careful with our tax dollars. Additional discrimination against rental apartments is that no free garbage collection is supplied by the city.

Mr. Glazier says "actual value for apartments has been computed by an income approach rather than the market approach used for other residential categories." This is not true. They took an average market value and adjusted up or down for amenities and other factors. This seems the only fair and equitable way available.

Under Bill 31 houses, apartments, condos and mobile homes are assessed at 15 per cent of actual value, commercial at 25 per cent and industrial at 30 per cent. Mr. Glazier says the system works well except in the case of apartments which he would like taxed at the 25 per cent rate instead of 15 per cent as all other residential property.

Now Mr. Glazier would like to add a similar burden to rental apartments (and indirectly to the tenants) and perpetuate inequities. He is requesting a 66 per cent increase in apartment taxes over houses. This kind of discrimination greatly lessens the chance that any new apartment buildings will be built by the private sector to the detriment of the construction industry and people who are looking for rental accommodation in the future.

To think that property taxes come from the landlord is like thinking that government revenue comes from the government rather than taxpayers. Maybe 25,000 or 30,000 renters in the city will remember Mr. Glazier at the next election as well as the 10,731 single-family homeowners he is courting. — C. Warren, Secretary-Manager, Greater Victoria Apartment Owners' Association.

CLAUDE ADAMS

Nader Loses Control of Consumerism

WASHINGTON — Ralph Nader, the man who embodied American consumerism through four U.S. administrations and introduced "recalls" and "ripoffs" to the national vocabulary, is in a serious tailspin — a victim of changing public attitudes and his own stridency.

Ironically, his personal decline comes at a time when the occupant of the White House shares some of his fervor, and the octopus-like Nader organization seems solidly entrenched in Washington.

The Nader image has been suffering for some time, but the biggest blow came just this week when the House of Representatives killed a project he has been nurturing for eight years — a bill to set up a federal consumer agency.

The vote was a clear message from Congress to that body's most persistent gadfly in modern times: the Nader sting is gone.

Years ago, his frontal attacks on everything from unsafe automobiles to fatty frankfurters virtually guaranteed legislative action, by the sheer force of his research and energy. Time was when congressmen and even presidents quailed under his broadsides.

RALPH NADER: shrill criticism, FANS schmozzle, his refusal to compromise — all show unknown side of the hero of consumer movement in U.S.

Negative Stuff

He was showered with kudos from all sides. A supreme court justice once called him "the single most effective antagonist of American history." The national press flocked to him with unquestioning devotion. The Washington consumer reporter of The New York Times, for example, once said: "I don't want to be associated with any negative stuff about Ralph Nader."

Consumer advocate Carole Tucker Foreman, now in the government, said that if she were to write a social history of the 1960s and '70s, "I'd write it in terms of Ralph Nader."

His ascetic lifestyle — living in a $80-a-month boarding house with a landlady who was afraid to raise his rent, eschewing cars, telephones and television sets — became the stuff of a modern folk legend.

So powerful was his sway over public opinion that a prospective candidate for the U.S. presidency, Sen. Birch Bayh, once considered clearing all his proposed cabinet appointments through him.

But the winds are now blowing in another direction. Last fall, a number of congressmen who had been targets of his high-decibel attacks gloated about the attention.

"Ralph Nader's attacks on me are a political plus," said Rep. Elliott Levitas, whom Nader had denounced personally for not supporting the consumer agency bill. Another Democrat sneered on the House floor: "It is with humble pride and a dash of satisfied curiosity that I hold the distinction of being the personal target of a Ralph Nader name-calling campaign."

White House aides working for the bill found themselves embarrassed by Nader's zeal, especially as it was directed at liberals who were uncertain about the legislation. He labelled them "mushy liberals."

One liberal Republican from California, Paul McCloskey, remembers Nader calling him "disgustingly repulsive and a double-crosser" for voting against an initial version of the bill. The consumer advocate was going so far as to venture into a politician's district, and denouncing him violently in front of his own supporters.

There was a marked tone of desperation to his strategy as all sides pointed to a defeat of the bill. Graciousness has never been part of Nader's style, but he was carrying his bluntness too far.

"Members resent being constantly kicked in the groin by Nader on issues that have two sides," says a congressional aide who lobbied for the bill.

Nader's colleagues in Washington privately doubt the wisdom of his stridency, but they say efforts to tone him down have been "totally frustrated."

"He has an enormous capacity for anger, the kind of anger that overrides everything," one associate said in a recent interview. "But he's always been self-righteous. His causes, to him, are a matter of life and death."

According to people close to him, Nader is becoming increasingly alarmed by a resurgence of "corporate robber baron" influence in congress — the kind that was so prevalent in Washington in the late 19th century.

Friend and foe alike have been exposed to his white heat. Last fall, Nader branded his old friend and colleague Joan Claybrook a traitor for supporting an administration decision that would delay the mandatory introduction of airbags in cars. Claybrook was one of several former associates of his who have gone into government.

Nader summarized his feelings at the time by saying: "If I lose a friend because of this, she's not a friend."

Another aspect to the decline of Naderism, as he typifies it, is a changing public mood toward social militancy. The administrations of Lyndon Johnson, Richard Nixon, and to a lesser degree, Gerald Ford, provided scores of reasons for the average American to inveigh against big government and its excesses.

Nader had a vast constituency when he criticized the secretive and insensitive bureaucracy, the callousness of the auto-makers, the airlines, the banks and all the "fat cats" who siphoned off tax money from the public trough.

Then came Jimmy Carter. Even before his inauguration, Carter made it clear that he himself intended to be the nation's number one consumer advocate, in effect stealing some of Nader's thunder.

Yet at the same time, Carter promised less government, less bureaucratic do-goodism. Washington, he said, had done enough meddling in the peoples' lives. It was within this apparent contradiction that the consumer agency bill, which would create more government, was trapped. And Nader with it.

A third factor has prevailed about Nader in recent years: his own success.

When Ralph Nader was first elevated to national prominence in 1966, courtesy of General Motors which apologized for putting private detectives on his trail, he was a loner — a young Connecticut lawyer with fire in his belly and a host of selfless causes.

But since then, he has become his own conglomerate. With private contributions that now exceed $1 million a year, he has branched out into a cluster of groups that employ dozens of people.

He has an energy project called Critical Mass. He has a litigation group that specializes in public interest lawsuits. He has a group that lobbies for changes in the tax structure. He has a health research group. He has set up an aviation consumer action project.

He employs six people who do nothing but lobby in congress, called Congress Watch. From his public speaking fees, (he commands $3,500 a speech), he finances another group called Corporate Accountability.

He has a weekly column that appears in 70 newspapers, and his staffers churn out a blizzard of press releases on everything from conflict of interest in government to the Soviet satellite that dropped on Canadian territory.

Muck Rakes

"The consumer movement," says Carole Foreman, "has grown larger than Ralph."

With consumerism thus institutionalized, more and more people can criticize Nader personally without seeming to denigrate the movement.

Nader's own personality quirks are also open to question.

Last year, he hosted the satirical television show Saturday Night Live in which the Nader sketches, though intended as humor, were a little too true to life to be seen as satire.

He was again widely lambasted for frivolousness when he set up a group last year called FANS, with a mandate to fight for the rights of sports fans, the quality of their hot dogs, and the ticket prices they had to pay.

And while seeming to be a champion of public disclosure and "sunshine" laws, Nader has steadfastly refused to open his own books and reveal how his money is spent.

But all of these factors pale beside his biggest problem: a refusal to compromise that borders on the fanatical.

As Theodore Roosevelt once said: "The men with the muck rakes are often indispensable to the well-being of society, but only if they know when to stop raking the muck."

Find a Way

The strike-lockout of telephone workers and the continued unrest among postal workers, plus the fact of our lamentable record of time lost through labor disputes, should convince the Canadian public that there is something drastically wrong with our present method of solving labor-management disputes.

Surely, in a society capable of putting satellites in orbit, it would be possible to find a more rational way to deal with the problems of labor-management relations.

The theory that the needs and wants of labor and capital are of necessity always diametrically opposed has been proven to be as dead as the dodo. As long as all our attempts at correcting the antagonism between these vital elements in our economy are predicated on this fallacy there is absolutely no hope for creating in Canada the much heralded new society.

The day that a small group of railway workers can tie up the whole transportation structure of B.C. is long past (if indeed it ever existed). And the day that a small group of workers can tie up the compulsory car insurance scheme should be past! Our society simply cannot afford such luxury. Far from being social democracy, that is social anarchy. And lest you interpret this as an indictment of organized labor — neither can we afford to see the rape of our natural resources by corporate capital and see the profits invested in other countries and then on the pretext of competitive position see these investments used as a club to extract still further concessions from our society.

We claim to be a Christian nation. Let us then see the ethics based on the concept of the fatherhood of God and the brotherhood of man applied to our socioeconomic structure. — Eric Faure, 1253 Hastings Street.

VICTORIA TIMES, established 1884 is published every afternoon except Sunday by the Times Publishers, 2621 Douglas Street, Victoria, B.C. V8W 2N4, a division of FP Publications (Western) Limited. Second class mail registration No. 0625. All undelivered copies and notices of change of address to be sent to the above address. The Canadian Press is exclusively enfitled to reprint the local news published herein.

Bodyguards for Businessmen a Big New Industry

By PAUL HOFMANN

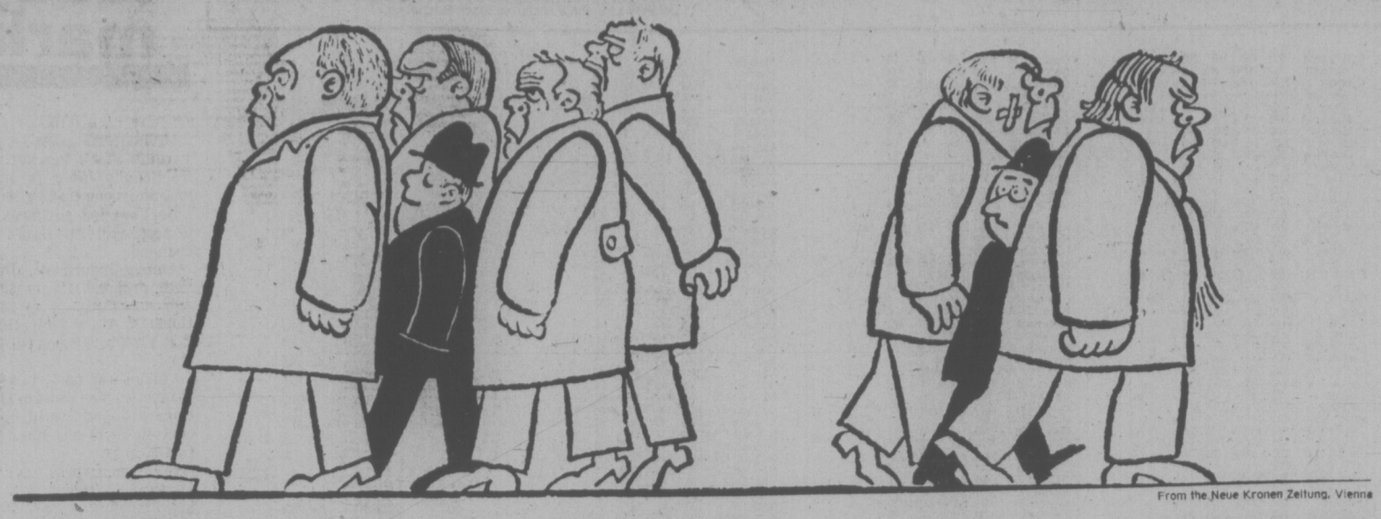

From the Neue Kronen Zeitung, Vienna

COLOGNE — Europe has a new and ominous growth industry in the wake of terrorist outrages — protecting the businessman. Executives in West Germany joined the targets of ideological violence when Jurgen Ponto, chairman of the Dresdner Bank, was slain by extremists at his home near Frankfurt last July. Then the top spokesman for West German industry, Hanns-Martin Schleyer, was ambushed here in September and later killed.

Alarm turned to panic. Directors throughout Germany began authorizing corporate funds and manpower for security — to the benefit of companies that supply platoons of bodyguards and other protection from internationally linked terrorists who kidnap and murder business leaders and hijack aircraft to raise money or enforce other demands.

Terrorism, from Argentina to Japan, is now seen as a grave threat to business. The United States Air Force has gathered chilling statistics. From Jan. 1, 1970, to Nov. 1, 1977, it recorded 1,800 episodes of terrorism, excluding activities in Northern Ireland, Israel and the United States. They included 512 killings, 551 assaults and 363 kidnappings. Of the attempted kidnappings, 80 per cent of which were successful, 43 per cent of the victims were businessmen. Baron Edouard-Jean Empain, managing director of the Empain-Schneider conglomerate, was abducted by masked gunmen in Paris last month.

Following Schleyer's abduction on Sept. 5, a Lufthansa jet with 82 passengers and five crew members was hijacked on Oct. 13 en route from Majorca to Frankfurt. The four Arabic-speaking hijackers demanded the release of 13 imprisoned terrorists and a $15 million ransom. They killed the pilot and threatened to kill passengers and to have Schleyer killed. A West German commando unit in Somalia rescued the passengers, killing three hijackers and wounding the fourth. Then three of the 11 terrorists whose release had been sought committed suicide, according to officials, in a Stuttgart prison, and Schleyer's body was found in an abandoned car.

By late fall virtually every participant in gatherings of German banking and industrial executives was accompanied by at least one bodyguard. They wait outside the meeting rooms, eyeing one another coldly. Round-the-clock protection for one person requires four men and may cost up to $120,000 a year. In West Germany alone, at least 1,000 business executives are believed to be accorded such 24-hour service. Many wives and children are also protected.

Here in Cologne, as in Frankfurt, Dusseldorf, Hamburg, Paris, Nice and Milan, a person's importance is often apparent from the number of burly men surrounding him — as in the Renaissance, when a personage had a train of dagger-carrying retainers.

During the last few months, West Germany's 400 or so licensed security companies have hired thousands for guard duty. The companies' revenues in 1977 were estimated to have exceeded $1 billion. Armed escorts represent only one expense for business and industry in the European countries where terrorism has struck — West Germany, Italy and to a lesser degree France, the Netherlands, Austria and Switzerland.

Armor-plated cars with bullet-proof glass may cost $25,000 apiece. Bank branches have been equipped with closed-circuit TV and other electronics devices. Corporate headquarters have been remodeled as modern fortresses with advanced alarm systems, self-locking doors and hidden executive escape hatches.

Lufthansa, the West German airline, has been particularly troubled by terrorist threats. It is one of the few profitable European carriers, but its stock slumped several points when messages purporting to come from the Red Army Faction, also known as the Baader-Meinhof Gang, threatened to blow up Lufthansa planes in the air on or after Nov. 15. The airline lost business although it adopted some of the most stringent security procedures in civil aviation. No planes were blown up.

Other European carriers and airports have also raised security standards. New personnel were hired and trained, new equipment installed, and flight operations changed. Britain, Switzerland and West Germany are considering making passengers pay special security fees to recover the cost of the new anti-terrorism measures, and ultimately the consumer will pay all the overhead for the increased security, although costs are difficult to quantify.

Sophisticated guesses put the cost of preventing terrorism at hundreds of millions of dollars in West Germany alone in 1977. Even for a $550 billion economy like West Germany's, that is a stunning price for protection from — at most — a few hundred terrorists. Fugitive hard-core terrorists number no more than 50. Rarely have so few lawbreakers cost so much.

New York Times

Secretaries Fight Back

By MYRA MACPHERSON
Washington Post

In Boston, last year's winner of the Petty Office Procedure contest was a secretary who was required to sew a rip in her boss' pants — while he was wearing them.

Runner-up was a secretary who had to dress up as a bumble bee — her company's symbol — and hand out advertising literature on street corners.

All across the country there are other bosses with equally winning ways — an executive who made his secretary shoot "before" and "after" pictures when he shaved off his moustache, another who asked his secretary to put mayonnaise on his plants because he had heard that made them grow better, another who fired his office worker when she refused to return to a cafeteria in the pouring rain to exchange a corned beef sandwich on white for one on rye. Another demanded that his secretary keep him supplied with carrots while he dieted.

Rebelling against such unfair work conditions and practices — many of which are written into job descriptions — 3,000 women office workers have formed organizations in more than a dozen American cities, including Boston, Cleveland, Chicago, Dayton, New York, San Francisco and Detroit.

Most examples of inequities involve male bosses and female office workers — which, in general, reflects North America's corporate make-up. Organization members estimate 90 per cent of U.S. office workers are female. Some interviewed said they preferred to work for the relatively few women bosses. "Women have more understanding," says Elizabeth Schneider.

Schneider is one of five women in the Washington area — with its thousands of federal employees and law office personnel — who have just begun to join the fight. They have formed 60 Words Per Minute, a group so new that they have not started a membership drive, have not had fund-raisers and are vague about what to do with members once they get them.

No more dressing up as a bumble bee to please the boss

"Our goal is to help office workers become articulate and to find positive strategy to correct their problems," says Carole MacGaffin, who gives no examples of "positive strategy."

The group has one staff member, Schneider, whom Vista pays $3,000 annually to organize the women. Schneider recalls one of her previous jobs. "I had to get lunch for my boss' meetings — contact seven people from seven different offices and find out what they wanted to eat, order it, pick it up. It just seemed a waste of my time to order ham-on-rye and hold the mustard and all of that when I had so many other things to do."

Women in groups across the U.S. are bolstered by each other's experiences and by the fact they are not alone.

One of the most effective is Boston's five-year-old 9 to 5 — 500 women turned into Ralph Naders in their zeal to upgrade office workers' jobs.

With an annual budget of $160,000 — from dues and fund-raisers such as bake sales — they pressure companies to write up job descriptions, define firing policies. The women monitor affirmative action, file complaints against and pressure the government to investigate companies with federal contracts who do not comply with affirmative action, and hold Petty Office Procedure contests to dramatize the plight of office workers.

One 9 to 5 founder, Ellen Cassedy, was an office worker at Harvard University until the day her boss came out and told her it was her job to take the calendar off the wall — the calendar on his door. Another, Judy McCullough, after working part-time for an insurance company for more than three years, went full-time only to find that none of her past experience counted for accrued sick leave.

"We find that women repeatedly call with similar examples: They are asked to do personal chores, they are victims of the Friday Afternoon Firing. The boss calls them in 10 minutes before closing on a Friday and tells them not to come in on Monday. There is no warning and unless they can prove discriminaton because of sex, age or race, it is very difficult to have any recourse," says McCullough.

The Boston officer worker who was fired for not getting corned-beef-on-rye worked for a lawyer. 9 to 5 picketed the office and passed out leaflets, was written up in the local newspaper and filed a charge with the Massachusetts Bar Association board of overseers, who investigate unethical behavior of employers.

"They never had a case like this before. They refused to investigate. It is tough when all the women are secretaries and all the men are lawyers," says McCullough.

The Downfall of a Cocky Kid

By SCOTT YOUNG
The Globe and Mail

The worst thing happening to Derek Sanderson right now must be that people are feeling sorry for him. That isn't the way he ever planned it. The whole thrust — conscious or not — of the cocky kid who went to Boston 10 years ago for a peanuts contract was to make people envious of him, not sorry.

Maybe it's an exaggeration to say that everybody is sorry for him. Certainly the people who put up the money for his profligate lifestyle, expecting an honest effort in return and not receiving it, must feel that his subsequent personal disasters were exactly what he had coming to him. Nobody is going to buy the argument that maybe the way the owners threw money around a few years ago did more than anything else to ruin him. And yet . . .

When he signed first for a contract that provided $10,000 the first year, $12,000 for the second and $13,000 for the third, he had to scramble, claw, skate, gasp his way to the bench worn out from superlative effort, to prove that he was worth a lot more.

* * *

He did prove it. Remember the way he would hang in Montreal's end forechecking, breaking up play after play, in the Stanley Cup playoffs of 1968 and 1969. He won everybody's respect. Any club in the league would have loved to have him. That was Sanderson the hockey player, before he became Sanderson the playboy and kicked it all away.

Now as he skates by himself in Detroit, trying to get himself ready to work out with Detroit Red Wings, no one knows what goes through his head. Some of it must be remorse and regret. He is by no means an insensitive man, and must know that the odds against him now were compiled in mornings when he drank until 6 a.m. and reached for the bottle again when he woke. But he would be less than human if he didn't sometimes think of the days when people talking of the Boston Bruins spoke of Bobby Orr and Derek Sanderson and Phil Esposito almost in the same breath: the strengths of the team. Those were the days when he'd stride into a dressing-room as one of the kings.

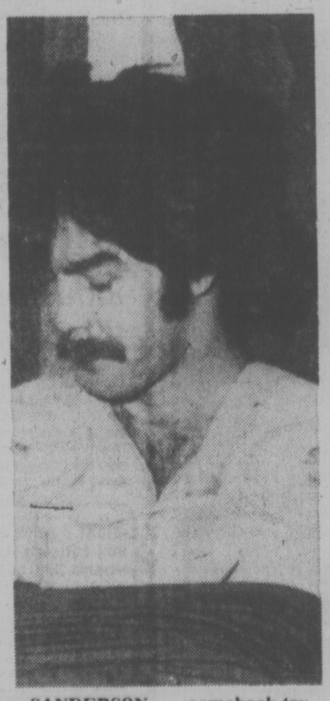

SANDERSON . . . comeback try

Now he knows that when he walks into the Detroit dressing-room, providing he can get himself ready enough on his own for even that chance at a real tryout, he comes as a supplicant. There will be none of the easy camaradarie of equals. He has come hat in hand, down and all but out, asking for a chance. Every eye will be on him in the workouts — more so, and more critically, if he ever gets into a game. Off the ice they'll be watching to see if he really can nurse one beer all night, turning down refills. On the ice they'll want to see if he has the stamina and can summon up the on-ice discipline he once had, but left behind. Whether he has it in him to overcome all that, no one yet knows.

* * *

I wonder if ever he reflects on the examples that he must have known about, but ignored. He must have known that Bo Belinsky had been a good pitcher before he became more famous for pitching to Mamie Van Doren than to hitters. He'd undoubtedly have heard of Real Chevrefils, who scored 31 goals one season for Boston before his premature decline due to hard living. He'd know of Howie Young, who kept getting second chances. Maybe he would even have heard of the rocky later years of Knobby Warwick, once a rookie award winner like Sanderson. It isn't the company he had in mind when he was riding high. But it is the company the public puts him in now.

He must know that it is all up to him. That is sometimes the most difficult situation a man can face. If he makes it, a lot of us will feel the relief that comes with a last-minute save. If he doesn't, few of us will ever hear of him again. Except when oldtimers are talking and someone says, "Remember Sanderson, when he first broke in . . ."

Write On!

No. 4

Subordinating Ideas

By KAREN OGDEN

If, as I suggested in my first column, you are carefully observing the world around you, you are facing complexities everywhere. For the most part giant corporations have replaced small, neighborhood businesses. Four, six, and eight lane superhighways have replaced two-lane roads. Sprawling urban areas have mushroomed on the sites of smaller settlements. In war, highly complex weapons have replaced the simple guns and cannons of an earlier time. Computers do much of the "thinking" once done by man.

Much as we may regret the passage of a simpler way of life, we must deal with the complex world in which we live. And in dealing with it, we must reflect in our language the complications in our lives. We can do so by using complex sentences.

A complex sentence is one which contains at least one independent clause and one dependent, or subordinate, one. A subordinate clause, like an independent one, has a subject and a verb, but unlike an independent one, it does not express a complete thought. For example, in the first sentence of this column both the clauses "If *you are* carefully *observing* the world around you," and "as *I suggested* in my first column," include a subject and a verb (italicized here), but neither is complete in itself. Like a phrase, a subordinate clause acts as a single part of speech — as a noun or an adjective or an adverb. It also expresses an idea subordinate to the idea in the independent clause. When you use subordinate clauses, you show the connection between ideas that are of unequal but related importance.

"That life is worth living is the most necessary of assumptions, and, were it not assumed, the most impossible of conclusions," wrote George Santayana. *That life is worth-living* is the subject of the sentence. It has a subject, *life*, and a verb, *is;* but by itself it is not complete. It is therefore a subordinate clause, and because it is the subject of the sentence, it is a clause used as a noun.

Sir Arthur Conan Doyle tells us that "It is a great thing to start life with a small number of books which are your very own." In this sentence *which are your very own* is a subordinate clause used as an adjective. The clause describes the books; it tells which books are under discussion. In this clause *which*, standing for books, is the subject, and *are* is the verb. Adjective clauses usually begin with a relative pronoun — *who, whose, whom, which,* or *that*. In this sentence we can see that the more important idea is that "it is a great thing to start life with a small number of books." The fact that those books are your own is subordinate to the main idea, and the structure of the sentence shows that subordination.

Adverbial clauses, like simple adverbs, modify verbs, adjectives, or adverbs. They are connected to the rest of the sentence by a subordinating conjunction, a word like *after, because, before, if, since, for, when,* or *while,* and the conjunction shows the nature of the relationship between the ideas in the subordinate and main clauses. Let us examine several complex sentences with adverbial clauses and see exactly how those clauses are related to the main clauses.

Many complex sentences indicate the time of the adverbial clause in relation to the time of the main clause. For example, if we say, "I will come before the rehearsal is over, we indicate that the action in the main clause precedes the action in the subordinate clause. However, the sentence, "I will come after the rehearsal is over," reverses the situation; here the action in the subordinate clause comes first.

Sometimes the actions are concurrent as in William Hazlitt's comment that "As we adavnce in life, we acquire a keener sense of the value of time." Here the word *as* means "at the same time as." George Bernard Shaw tells us that "when two people are under the influence of the most violent, most insane, most delusive, and most transient of passions, they are required to swear that they will remain in that excited, abnormal, and exhausting condition continuously until death do them part." Here *when* like the *as* in Hazlitt's sentence means "at the same time as," but there is a subtle difference. In Hazlitt's sentence *as* signifies a progression in time, whereas in Shaw's sentence *when* signifies a specific moment, that of the marriage ceremony. If we substituted *when* for *as* or *as* for *when* in these two sentences, they would not have the precision they now do.

Sometimes complex sentences deal with the reasons why things happen. Looking at another sentence from Shaw, we learn that "Marriage is popular because it combines the maximum of temptation with the maximum of opportunity." Here the subordinate clause explains why, from the point of view of the speaker, the statement of the main clause is true. In the Bible, in *Matthew*, we are told who the blessed are, and why they are blessed — "Blessed are the merciful, for they shall obtain mercy."

Some complex sentences show under what conditions the action of the main clause takes place. At the beginning of Shakespeare's *Twelfth Night* the Duke Orsino says, "If music be the food of love, play on." The implication is that under other circumstances, if music were not the food of love, Orsino would not instruct his musicians to "play on."

We have examined some of the ways in which subordinate clauses are related to main clauses. Sometimes, however, writers are injudicious in their choice of subordinating conjunctions, and then the clauses do not show their proper relationship. If we say that "While a good education is very important, it is not everything" we mean "Although a good education . . . ," and that is what we should say. We are not being precise if we say, "I read in the Times where Parliament has resumed," when we mean, "I read in the Times that Parliament has resumed."

As well as choosing the exact conjunction that we want, we must remember that the subordinate ideas must be in subordinate clauses. If they are in a main clause, we show that we do not understand the relative importance of our ideas. For example, in the sentence "I was crossing the street when I was hit by a car," the main idea is clearly that I was hit by a car; therefore that idea should be in the main clause. Saying "When I crossed the street I was hit by a car" puts the ideas in the proper relationship.

Another fault in writing is not subordinating when the material clearly calls for doing so: "She divorced me two years ago. I have been very depressed."

Here are two sentences which are related in thought. Because they are both simple sentences, they receive equal emphasis, but they are not equally important. The sensitive writer will combine them to show their relative importance as well as their connection. He may say, "I have been very depressed since she divorced me two years ago."

Once we have subordinated ideas properly, we need to decide where in the sentence we should put the subordinate clauses. Readers of Emily Dickinson will notice how frequently she begins her poems with subordinate clauses — "Because I could not stop for Death," "If I should die," "As Sleigh Bells seem in summer," "When I hoped." Placing the subordinate clause at the beginning of the sentence sets up expectations in the reader which the main clause satisfies. The reader feels impelled to move on, to find the answer. The writer has captured his reader's attention at the outset. Furthermore, the end of the sentence is more emphatic than the beginning, so having the main clause at the end gives the sentence a strong ending. Sometimes, however, we may feel that the sentence sounds better if the main clause comes first. Variation is the best answer to the question of placement, because the varied style is most apt to hold the attention of the reader.

Richard Sheridan, the eighteenth-century playwright, said that "You write with ease to show your breeding, / But easy writing's curst hard reading." Easy writing is hard reading because it fails to show any relationship between ideas, and leaves all the connecting up to the reader. Therefore, if you wish to show your reader that you see the relative value of ideas and the nature of the connection between then, you will make good use of complex sentences.

(c) This article is copyrighted by The University of Manitoba and may not be reproduced in any way without permission of the Continuing Education Division.

TORONTO MARKET TRADING

In addition to Canadian Press stock reports, bond and mutual fund prices, market quotations also are supplied by the following firms or agencies: Investment Dealers' Association of Canada, Richardson Securities, Royal Bank of Canada, Pemberton Securities, A. E. Ames & Co., Annett Mackay Ltd., Bongard Leslie & Co. Ltd., Midland Doherty Ltd. and Vancouver Stock Exchange.

Distributed by CP
Toronto Stock Exchange—Feb. 13

Quotations in cents unless marked $. z—Odd lot, xd—Ex-dividend, xr—Ex- rights, xw—Ex-warrants. Net change is from previous board-lot closing sale.

Stock	Sales	High	Low	1:40 p.m.	Net Ch'ge
A and B					
Abitibi	5503	$11⅛	11	11	-⅛
Abitibi 7½p	100	$47⅝	47⅝	47⅝	
Acklands	300	$11	11	11	
Adanac M	14500	54	43	43	-7
Agnico E	1900	$5⅞	5¾	5¾	+⅛
Agra Ind A	1300	$5¾	5⅝	5¾	+⅛
Akaitcho	300	120	120	120	+1
Albany	1000	66	66	66	-1
Alt Energy	1615	$16½	16⅛	16⅛	-⅜
Alta Gas A	10795	$14⅞	14¾	14⅞	
Alta G F	250	$28	28	28	-⅛
Alta G 9.76	600	$28½	28½	28½	
Alta G 7.60	3329	$25¾	25½	25⅝	+⅛
Alta Nat	z50	$40	40	40	
Alcan	6641	$26	25¾	25⅞	-⅛
Alcan pr	z50	$28	28	28	
Algo Cent	z50	$16	16	16	
Algoma St	869	$15¾	15⅝	15⅝	-⅛
AStel p	1100	$26½	26½	26½	
All-Can B	100	350	350	350	-5
Allarco Dv	300	$17½	17½	17½	-¼
Alliance B	300	365	360	365	-10
Alum 3rd p	800	$27⅛	27	27⅛	+⅛
Am Bonza	12810	$38⅞	37¾	37¾	-¾
Am Eagle	16750	390	355	370	-20
Am Leduc	10000	33	32½	33	+1
Andres W	9400	$12⅜	11¾	12	+⅜
Ang U Dev	1500	60	60	60	
Aquitaine	1630	$16¼	16¼	16¼	+⅛
Arbor C	z25	70	70	70	
Argus B pr	z40	$32	32	32	
Argus C pr	z25	$12½	12½	12½	
Asamera	3700	$10⅜	10¼	10⅜	
Asbestos	1000	$39¼	38⅝	38⅝	-¾
Ashland C	300	$16⅞	16⅞	16⅞	-¼
Asoc Porc	1000	90	90	90	
Atco A	4310	$13⅜	13⅜	13⅜	
Auric Res	2500	40	38½	38½	
BP Can	440	$15⅝	15⅛	15¼	+⅛
Bank BC	z88	$27½	27⅛	27⅛	
Bank Mtl	25955	$18⅛	17⅞	18	+⅛
Bank N S	24822	$19¾	19¼	19¾	+½
Bankeno	418	225	225	225	
B Cdn Nat	600	$14¾	14¾	14¾	+⅛
Bary Expl	1500	75	73	75	-1
Baton B	1100	$10⅞	10⅞	10⅞	+⅜
Bell Canad	9945	$53¼	53⅛	53⅛	-⅛
Bell A pr	z49	$52¾	52¾	52¾	
Bell B pr	200	$53¼	53¼	53¼	+¼
Bell C pr	400	$30	30	30	
Bell D pr	200	$53⅞	53¾	53⅞	+⅜
Bell 2.28	250	$29½	29⅜	29⅜	-¼
Bell 1.80	1000	$23	23	23	
Bombdier	100	$5	5	5	-⅛
Bovis Cor	1700	60	60	60	
Bow Valy	6820	$22¼	21¾	21¾	-¼
Bralor Res	640	$5⅜	5⅜	5⅜	+⅛
Bramalea	350	$7⅞	7¾	7⅞	
Brameda	6334	115	115	115	
Brascan A	11632	$15¼	15⅛	15¼	+⅛
Brscn 8½	200	$27⅜	27⅜	27⅜	
Brenda M	500	$10½	10¼	10¼	
Bright A	400	$9¾	9¾	9¾	
BCFP	100	$21½	21½	21½	
BCFP pr	z40	$39⅛	39⅛	39⅛	
BC Pack A	z5	$30	30	30	
BC Pack B	z5	$31½	31½	31½	
BC Phone	800	$14⅞	14¾	14⅞	+⅛
BCPh 4.84	200	$15⅜	15⅜	15⅜	
BCP 10.16 p	500	$28⅞	28¾	28⅞	+⅜
BCP 2.32 p	400	$30⅞	30⅞	30⅞	+⅛
Brunswk	725	325	320	325	+5
Budd Auto	6300	$8	8	8	+⅛
Burns Fds	400	$9⅞	9⅞	9⅞	+⅛
C					
CC Yachts	100	300	300	300	
CAE A	650	$11⅞	11¾	11¾	-¼
Cad Frv	320	$9⅝	9⅝	9⅝	-⅛
Cal Pow A	1950	$34⅝	34½	34⅝	+¼
Cal P 4 p	112	$52⅞	52⅞	52⅞	-1¼
Cal P 7 p	200	$92	92	92	-½
Cal P 7½ p	z10	$99	99	99	
Cal P 9.80	80	$109	109	109	
Cal P 2.36	900	$29½	29½	29½	+¼
Calvert	12700	45½	43	43	-2
Cam Mine	2500	40	38	38	-3
Camflo	5800	$15⅝	15½	15½	
Camp RL	z60	$40⅝	40	40	
Can Cem A	785	$9⅝	9⅝	9⅝	
CCe C p	100	$16	16	16	+½
CDC pr B	205	$106	106	106	+¼
C Nor West	900	$11	10⅞	10⅞	-⅛
C Pakrs C	200	$19½	19½	19½	
Can Perm	100	$17¼	17¼	17¼	+⅛
CPerm 6¾	100	$26¼	26¼	26¼	
CS Pete	2300	$5	490	490	-5
Can Trust A	z25	$26¼	26¼	26¼	
C Trust 7¼	600	$20½	20½	20½	-½
C Tung	2200	$10½	10⅜	10½	
C Cable w	z80	50	50	50	
Cdn Cel	1825	$5¾	5⅝	5¾	+⅛
C Curtis	z300	69	69	69	
C Found pr	1000	$6¾	6¾	6¾	
C Hidrogas	950	380	380	380	-5
C Homestd	700	$8⅝	8½	8⅝	+⅛
C Hydro	2100	$9½	9¼	9¼	-⅛
Cl Bk Com	27494	$25¾	25¼	25¾	+⅜
Cl Powr A	2050	155	150	155	+13
C Manoir A	1125	$5⅛	5⅛	5⅛	+⅛
C Marconi	600	495	490	490	-5
CNat R	2500	445	440	440	-5
C Ocdntl p	300	$28¾	28¾	28¾	
CP Inve	7820	$18	18	18	
CP Ltd	15475	$17¼	17	17¼	+¼
CPL A p	713	$9⅞	9⅞	9⅞	
C Reserve	1050	$6⅝	6½	6½	-⅛
Cdn Sup O	1022	$53¾	53¾	53¾	+¼
Cdn Tire	120	$22⅞	22⅞	22⅞	
Cdn Tire A	145	$24	24	24	
C Uilties	700	$14⅞	14⅝	14⅞	+¼
CU 10¼	150	$28⅞	28⅞	28⅞	
C Util 9.24	1400	$28½	28½	28½	+⅛
Canron	1100	$23¼	23	23	-½
Capit Div	27300	155	135	140	+10
Cara	600	$11	10¾	10¾	
Carl OK	8110	335	330	335	
Carma A	z50	$10⅛	10⅛	10⅛	
Carma 8.6	125	$19¼	19¼	19¼	
Carrier JD	1000	194	194	194	-6
Car	z40	100	100	100	
Car A	z40	225	225	225	
Cassiar	953	$9¼	9⅛	9¼	
Celanese	2900	274	271	271	-3
Celan 175 p	100	$17⅝	17⅝	17⅝	-⅜
Chieftan D	950	$20½	20¼	20¼	
Chrysler	616	$14⅞	14⅝	14⅝	-⅛
Cty Sv 8.32	200	$9⅝	9⅝	9⅝	
Coch Will	2000	69	69	69	+3
Coles Book	100	$14½	14½	14½	
Comb Met	6500	18	17	17	-1
Cominco	654	$27⅞	27¾	27⅞	-⅛
Cominco A	600	$27	26¾	26¾	-¼
C Holiday I	2650	$5½	5⅜	5⅜	
CHIns A p	z50	$24	23¾	24	
Coniagas	500	63	63	63	+3
Con Bath A	300	$24¼	24¼	24¼	-⅝
Con Bath p	100	$17¾	17¾	17¾	-⅛
C Bath 68 w	300	470	460	470	+20
Con Bldg	23000	375	350	375	+25
Con Fardy	1299	265	261	261	-9
C Durham	29500	111	105	107	-2
C Marben	2500	65	65	65	-1
C Morisn	2700	135	130	130	-5
Cons Prof	4000	26	24	26	+3½
C Rambler	500	102	102	102	
Con Textle	100	225	225	225	-10
Con Distrb	4000	$6⅜	6¼	6⅜	
Cons Gas	4728	$16½	16¼	16⅜	
Control F	3410	280	275	280	+5
Conwest	400	410	410	410	+5
Coseka R	42130	$7½	7⅜	7½	+¼
Costain R	450	$8½	8½	8½	
Craigmt	300	310	310	310	-5
Crain R L	1105	$9⅝	9⅝	9⅝	-⅛
Crestbrk	700	350	350	350	
Crwn Life	3650	$42	42	42	
Crush Intl	400	$10¼	10¼	10¼	
Cuvier M	2250	54	54	54	
Cyprus	15800	$7½	6⅝	6¾	-1⅛
D to G					
DRG Ltd A	650	375	350	350	-20
Daon Dev	1800	$7½	7½	7½	
Daon A	100	$7⅜	7⅜	7⅜	
D Aragon	3000	23½	23	23	-1
D Eldona	10500	92	88	88	-1
Denison	1825	$58⅞	58¾	58⅞	-⅝
Dicknsn	5886	$6¼	6	6	+⅛
Digtech	6000	225	215	215	+5
Discovry	z125	63	63	63	
Doman I	400	$5	5	5	+5
Dome Mine	1000	$77	76⅜	77	+1½
Dome Pete	1515	$55⅝	54¾	54¾	-1¼
D Bridge	3800	$23¾	23¾	23¾	
D Citrs A	200	$7½	7½	7½	
DExplor	4000	25	25	25	+1
Dofasco A	2770	$22⅞	22¾	22¾	-⅛
Dom Store	505	$15¾	15¾	15¾	+¼
Domtar	6760	$15⅛	15	15⅛	+¼
Douglas L	100	395	395	395	-5
Dunde Pal	500	40	40	40	-2
Du Pont	z50	$12¼	12¼	12¼	
Dylex L A	100	$8⅛	8⅛	8⅛	
Dynamar	12206	155	150	154	+4
E-L Fin	150	$10½	10½	10½	-⅛
E-L Fin w	z60	137	137	137	
East Mal	2340	370	360	365	+5
East Sul A	1450	102	102	102	
Econ Inv	500	$12½	11⅞	11⅞	
Ego Mines	17500	250	237	240	-8
Electro A	700	205	205	205	-5
Emco	1100	$6	6	6	
Exquisite	z63	300	300	300	
Extndcar	550	$9½	9½	9½	
Extd wt	100	370	370	370	-25
Falcon C	1950	405	400	400	
Fibrg Nik A	470	$17⅝	17⅝	17⅝	-⅛
Fed Ind A	1030	$6¼	6⅛	6¼	-⅛
Fidelity Tr	1000	335	330	335	+10
Foodex S	1600	$5½	5½	5½	
Ford Cnda	1000	$80¼	80	80¼	-⅛
Francana	600	$7¼	7¼	7¼	
G M Res	200	370	370	370	-5
Gaz Metr	400	$5	5	5	-⅛
GMC	938	$65⅛	65	65	-¼
Giant Yk	4650	$13⅝	13¼	13⅝	+¼
Gibraltar	7200	385	375	380	-10
Glendale	1400	90	90	90	-1
Goldund M	5000	30	30	30	+3
Goodyear	500	$14	14	14	
Granduc	2265	62	62	62	-1
Gt Oil Sds	200	$6¼	6¼	6¼	
GL Paper	120	$23¾	23¾	23¾	-⅜
GL Pap w	1210	290	290	290	+5
Gt West S	1400	211	210	210	
G West wt	700	64	64	64	+1
Greyhnd C	z100	47	47	47	
Greyhnd	z35	$17⅜	17⅜	17⅜	
Guard Cap	530	450	450	450	
Gulf Can	1606	$28	27¾	27¾	-⅛
Gulfstrem	20200	65	63	64	-1
H to L					
HCI Hldg	500	390	390	390	+5
Hambro C	1500	$6	6	6	
Hard Crp A	100	315	315	315	-5
Hard Crp C	600	280	280	280	
Harlequin	10620	$9¼	9	9¼	+¼
Harris J A	400	410	410	410	
Hawker A	820	$6	5⅞	5⅞	-⅛
Hayes D A	150	$5¾	5¾	5¾	
Highmont	400	103	103	103	-2
Home A	13000	$42	40½	40½	-¾
Home B	2400	$39	39	39	+½
Horne Plt	600	$7¼	7¼	7¼	
Hud Bay A	439	$16⅛	16	16	-⅛
H Bay Co	1760	$18⅜	18¼	18⅜	
HB Oil Gas	500	$43	43	43	
Husky Oil	2450	$28¼	27¾	27¾	-⅝
Husky E w	100	$11	11	11	+¼
Hydra Ex	2330	46½	45	45	+3
Hy's Ltd	1000	205	205	205	+5
IAC	2460	$17¾	17⅜	17¾	
IAC 4½ p	z40	$69½	69½	69½	
ITL Ind	400	375	370	375	+15
IU Intl	5400	$12⅞	12¾	12⅞	-⅛
Imasco A	708	$30½	30¼	30½	+¼
Imp Gen	300	$10½	10½	10½	
Imp Oil A	7557	$19	18⅞	19	-⅛
Imp Oil B	1500	$18⅞	18⅞	18⅞	
INCO A	16825	$16⅝	16½	16⅝	
INCO B	250	$16⅜	16⅜	16⅜	
Indal	900	$9⅞	9¾	9⅞	+⅛
Indusmin	z8	$9¾	9¾	9¾	
Inland Gas	100	$10⅝	10⅝	10⅝	-¼
Inter-City	4165	$7	6¾	7	+⅜
Inter C B w	z50	415	415	415	
Intrmetco	100	$6½	6½	6½	
IBM	86	$285	285	285	
Int Mogul	z33	350	335	335	
Int Pipe A	3795	$14	13⅞	13⅞	-⅛
Ipsco	z6	$16½	16½	16½	
Inv Group	100	$8¾	8¾	8¾	
Inv Grp A	8700	$8⅞	8¾	8¾	-¼
Inv Grp 5 p	800	$15⅝	15½	15½	-¼
Irwin T A	600	235	225	225	
Island Tel	z50	$13¼	13¼	13¼	
ISO	400	105	105	105	+1
Ivaco 8.85	200	$49	49	49	
Jannock A	1200	$12¼	12	12¼	+⅛
Jannock B	1200	$12	12	12	
Jannock 8	137	$14¼	14¼	14¼	
Jannock w	1775	335	320	320	-25
Jorex Ltd	10000	67	64	67	+3
Kaiser Re	9050	$14	13⅞	14	+⅛
Kam Kotia	1000	100	100	100	
Kaps Tran	2900	124	120	121	-1
Keeprite B	z50	$8⅝	8⅝	8⅝	
Kelly D A	300	$6½	6½	6½	
Kelsey H	1000	$12⅞	12⅞	12⅞	-⅛
Kerr A A	750	$11¾	11¼	11¼	-¾
Koffler A	3500	$8	8	8	
La Luz	z20	$5⅞	5⅞	5⅞	
Labatt A	890	$19⅛	19⅛	19⅛	
Labatt A p	100	$19	19	19	+⅛
Lab Min	1820	$33½	33	33	-½
Lacana	32850	370	365	365	
Lacana w	24100	165	157	158	-1
Ldl 9¾	100	$11⅜	11⅜	11⅜	
L Shore	300	310	310	310	+5
Lakehead	5000	24	24	24	
Lasitr Km	1500	35	35	35	+1½
Laurasia	5500	30	30	30	
Lau F 1.25	800	$17	17	17	
Leons Frn	200	$7⅝	7⅝	7⅝	+¼
LL Lac	3960	210	205	210	+10
Lob Co B	z25	315	315	315	
Lob Co pr	100	$27¼	27¼	27¼	-¼
Lob Ltd Ap	3000	$17½	17½	17½	+⅛
Lochiel	4100	219	217	219	-1
Lost River	2000	67	67	67	-1
Lytton M	5500	25	25	25	
M to O					
MDS Hellh	700	310	305	305	+5
MICC	1000	$8¼	8¼	8¼	+⅛
MTS Inter	6000	20	19	19	
Maclarn A	425	$34	34	34	
Maclarn B	100	$34	34	34	+¼
Mclan H A	500	$13⅜	13¼	13¼	
MB Ltd	750	$16⅝	16⅝	16⅝	
Madeline	z200	62	62	62	
Magna Int	325	$18⅛	18⅛	18⅛	
Magna A	100	$22¼	22¼	22¼	-¼
Magnetcs	22100	112	102	112	+9
Magnum	332	$26¾	26¾	26¾	+½
Maislin I	z50	305	305	305	
Maistc Wil	500	290	290	290	+5
M Lf Gard	z2	$28½	28½	28½	
M Lf Mills	200	$17½	17½	17½	+½
Maritime	946	$21⅝	21½	21⅝	
Martim A p	100	$9⅛	9⅛	9⅛	-½
Mar T 940	2113	$10½	10½	10½	
Mar T 765	100	$9½	9½	9½	+¼
Markel F	200	$5¼	5¼	5¼	-¼
Martin	15500	20	20	20	
Mass Fer	19389	$13⅜	12½	13	-½
Mas F A	3700	$26	25⅛	25⅜	-⅜
Mas F B	3695	$26¼	25⅜	25⅜	-⅞
Matchan	5000	16	16	16	+½
Matgmi A	100	$8⅞	8⅞	8⅞	
McGraw H	200	$7½	7½	7½	
Mc Intyre	1400	$22½	22¼	22½	-¼
McLaghin	235	$7⅝	7⅝	7⅝	-⅛
Melcor	100	$6¾	6¾	6¾	-¼
Mercantil	2800	$12⅛	12	12	
Merland E	1500	$6	5¾	5¾	-⅛
Met Stors p	187	$13	13	13	
Mindamr	7500	10	8½	8½	-2½
Minrl Res	z50	115	115	115	
Molson A	2250	$15⅞	15¾	15⅞	+¼
Molson B	200	$14¼	14¼	14¼	+¼
Mtl Trust	100	$14	14	14	
Moore	6475	$30¼	30⅛	30¼	
Multi Acc	220	385	380	385	
Muncpl S L	300	$7¼	7¼	7¼	-¼
Murphy	1000	$9	9	9	
NaChrs I	16200	$8	7⅝	7⅞	+⅛
Nabrs Dig	200	$25½	25½	25½	+½
Nat Pete	1200	75	75	75	+2
Nemco	13250	299	295	295	
NB Tel	120	$20¼	20¼	20¼	
NB Tel 1.85	278	$21¼	21¼	21¼	-¼
N Dimens	1000	100	98	100	+4
N Goldvue	1000	10	10	10	-½
N Kelore	2000	17	17	17	+1
N Senator	1500	10½	10½	10½	-½
N York Oil	6144	244	235	240	+5
Nfld LP A	215	$15¾	15¾	15¾	+⅛
Nfld Tel	200	$8⅜	8⅜	8⅜	
Nfld Te 975	z20	$22	22	22	
Noble M	1000	97	97	97	-2
Noranda A	4585	$23¼	22¾	23⅛	-¼
Norcen	17317	$16⅛	15⅝	15⅞	-¼
Norcen B	100	$20½	20½	20½	
Norcn 150	700	$25¾	25¾	25¾	+⅛
Nordair A	750	$9½	9¼	9½	+¼
Nor Ct 785p	1000	$25½	25½	25½	+⅜
Nor Tel	1265	$26⅛	26	26	
NTecm B w	950	$7½	7½	7½	
Northgat	200	410	410	410	
Northld	6500	20	19	20	+1
Nowsco W	700	$35	35	35	
Nu-Wst A	6400	$13⅛	12⅝	13⅛	+⅜
Numac	1550	$15¾	15⅝	15⅝	-¼
OPI A	1600	$10	10	10	-½
Oakwood P	29821	$5½	5¼	5¼	-¼
Obrien	4700	185	182	183	-2
Ocelot B	1000	$13¾	13⅜	13½	-¼
Oshawa A	1200	475	470	475	+15
Osisko	4500	26	25	26	+1
Oxford A	700	$14½	14⅜	14½	+⅛
P to S					
Pac Coper	5800	206	205	206	+6
Pac Pete	3685	$37⅜	36⅞	36⅞	-⅜
Page Pet	1071	$6⅛	6⅛	6⅛	+⅛
Pamour A	3550	$5¾	5⅝	5⅝	
PanCan P	z64	$32⅝	32⅛	32⅝	
Patino N V	z5	$15½	15½	15½	
Pe Ben O	400	320	320	320	-5
Penningtn	100	$9½	9½	9½	
P Dept S	200	420	420	420	-5
P Jewl A	100	$8⅝	8⅝	8⅝	
Petrofina	350	$22	22	22	
Peyto Oils	1800	$7¾	7¾	7¾	
Pine Point	3555	$21	20⅝	20⅝	-⅛
Place G	2700	93	93	93	-1
Placer	3350	$20	19½	19½	-¾
Pominex	2000	64	64	64	
Pop Shops	2000	$6⅝	6⅜	6½	-¼
Pow Corp A	6700	$10¼	10⅛	10¼	+⅛
Pow C 5	450	$11⅛	11⅛	11⅛	+⅛
Prairie Oil	600	$17¾	17⅝	17¾	
Precamb	2000	232	226	226	-8
Preston	574	$15⅝	15½	15⅝	+¼
Price Co	6130	$11½	11⅜	11½	+⅛
Provigo	1000	$14¾	14¾	14¾	+¼
Prov B Can	350	$13⅜	13⅜	13⅜	+¼
Qasar Pet	z56	$12⅞	12¼	12⅞	
Que Sturg	9800	135	134	135	+5
Ram	2340	$15½	15¼	15⅜	-¼
Ranger	1400	$28⅞	28⅜	28⅜	-⅜
Rank Org	z50	$5⅞	5⅞	5⅞	
Rayrock	900	120	120	120	
Readers D	200	$11¾	11¾	11¾	-¾
Realty A	100	340	340	340	
Redpath A	200	$16¾	16¾	16¾	-⅛
Reed Pap A	300	$6⅜	6⅜	6⅜	
Reed Oslr A	235	$8⅞	8⅞	8⅞	-⅛
Reichhold	500	$6½	6½	6½	+⅛
Reich 7¼ p	5500	$10½	10¼	10½	+¼
Res Servic	47300	205	195	195	-1
Revelstk p	200	$14⅝	14⅝	14⅝	
Revnu Prp	500	86	86	86	+2
Rileys D	1000	110	110	110	+5
Rio Algom	526	$26½	26¼	26¼	-¼
Rio 580 pr	z10	$75⅜	75⅜	75⅜	
Riv Yarn A	800	400	400	400	
Roman	2525	$24¼	24	24	-⅞
Ronyx Cor	2200	130	129	130	+1
Rothman	100	$18⅞	18⅞	18⅞	+¼
Rothm 2p	1500	$16⅜	16¼	16⅜	
Royal Bnk	4857	$27⅝	27⅛	27⅝	+⅜
Royal Tr A	6500	$15⅞	15⅞	15⅞	+⅛
Russel H	500	$8¾	8¾	8¾	
StL Corp p	z25	$68	68	68	
Sandwell A	100	$10½	10½	10½	
Sceptre	2000	$8½	8½	8½	+⅛
Schneid	z75	$9½	9½	9½	
Schneid p B	z50	$9	9	9	
Scintrex	z200	87	87	87	
Scot Lasal	1000	256	255	255	
Scot Paper	z50	$24¾	24¾	24¾	
Scot York	1800	360	355	355	+5
Scotts A	500	$8¾	8¾	8¾	-⅛
Seagram	2934	$24	23¾	23¾	-¼
Selkirk A	100	$12	12	12	
Shell Can	24385	$15⅞	15⅝	15⅝	-⅜
Sherritt A	12385	$5⅛	5	5	
Siebens	5750	$28⅝	28⅜	28½	+⅛
Sifton Pro	500	$12	12	12	
Silvmq	1000	26	26	26	-1
Silverwd A	100	$7⅜	7⅜	7⅜	
Simpsons	6417	470	460	460	-5
Simpson S	500	$6¾	6¾	6¾	
Sklar M	2000	97	97	97	
Skye Res	3200	$9⅛	9⅛	9⅛	-⅛
Skyline H	1200	230	230	230	
Slater Stl	150	$7¼	7¼	7¼	+⅛
Sogepet	1500	135	135	135	-5
Southm A	125	$20⅜	20⅜	20⅜	+⅛
Spar Aero	240	$5⅜	5⅜	5⅜	
Spooner	10100	53	50	51	-1
Stelco A	55455	$22¾	22⅝	22¾	-⅛
Steinbg A	100	$16½	16½	16½	-¼
Ster Trust	100	$9⅞	9⅞	9⅞	
Sulivan A	1700	105	105	105	+2
Sunbrst E	24500	12	10	12	+3½
Surpass C	500	355	350	350	
T to Z					
Teck Cor A	300	$6	6	6	
Teck Cor B	z41	$5⅛	5	5	
Tex Can	1200	$34¼	34	34	-¼
Txsgif	2125	$18⅞	18⅞	18⅞	-⅛
Thom Ind	200	$21¼	21¼	21¼	
Thom N pr	z10	$43	43	43	
Tor Dm Bk	7497	$17¼	17	17¼	+¼
Torstar B	100	$13⅜	13⅜	13⅜	
Total Pet	1000	$12	12	12	
Totl Pet w	2500	475	475	475	
Traders A	2108	$18⅛	18	18	-⅛
Trade 4½ p	200	$52	52	52	+1
Trade 7½ p	245	$45	44⅞	45	+½
Trader 69 w	1700	$6½	6½	6½	+⅛
Tr Can Res	32000	277	265	269	-8
TCan r	149600	19½	17	17	-2½
Trns Mt A	4450	$9¼	8⅞	9¼	+¼
TrCan PL	6407	$14¾	14⅝	14¾	
TrCan A pr	z62	$79½	79½	79½	
TrCan B pr	700	$36	35½	35½	-½
Trimac A	1100	$16¾	16¾	16¾	-⅛
Trc 9.12	1000	$26⅛	26⅛	26⅛	+⅛
Trimac wt	600	$10⅝	10½	10½	-¼
Trinity Res	22733	325	315	315	-15
Trizec w	15000	6½	5	5	-1½
Turbo R	410	$5	5	5	
Ulster Pet	55100	95	90	94	-2
Un Carbid	100	$17	17	17	
UGas A	3200	$10¼	10⅛	10¼	
UGas 8¾	400	$23½	23½	23½	-¼
Union Oil	600	$15	14¾	14¾	-⅝
U Canso	2850	$11	10¾	10¾	-¼
Un Corp	560	$10¼	10¼	10¼	-⅛
U Keno	200	$8¾	8¾	8¾	+⅜
U Siscoe	z50	$7¼	7¼	7¼	
Univr Gas	800	$7¼	7¼	7¼	
U Sections	200	$5¼	5	5¼	
Upp Can	22950	270	265	270	
Venpower	z150	82	82	82	
Versatile	200	$10⅝	10⅝	10⅝	+⅛
Versatil A	2210	$10¼	10¼	10¼	+⅛
Vespar	3500	30	30	30	-4
Voyager P	1500	$13¾	13½	13½	-¼
Vulcan Ind	5150	$10⅝	9⅞	10⅝	+¾
Wainoco O	100	$15⅛	15⅛	15⅛	-⅛
Walk GW A	722	$31	30¾	30¾	-⅛
Wardair	2820	$6⅛	5⅞	5⅞	-¼
Warn Can	500	$6⅝	6⅝	6⅝	+¼
Wrintn	1575	169	160	160	
Wstburne	2184	$20	19¾	20	
Wcoast Pt	8450	$10⅞	10⅝	10⅞	+⅛
Wcoast T	275	$32¼	32¼	32¼	
Wcost 8½ p	z10	$54¾	54¾	54¾	
Wcoast w	1000	$6⅛	6⅛	6⅛	
Westeel	550	$14⅝	14½	14½	
West Mine	1100	415	405	405	-5
Weston	25400	$14½	14¼	14¼	
Wstn 4½p	z40	$51¾	51¾	51¾	
Whithorse	4000	225	220	225	+5
Whonok A	1800	$9	9	9	
Willroy	1200	250	250	250	
Win-Eld	3000	8	8	8	
Wix Corp	600	445	445	445	
Woodreef	1500	68	68	68	
Woodwd A	700	$16¾	16⅝	16¾	
YER Prop	1000	$12	12	12	+¼
Yk Bear	1000	430	430	430	
York Cons	6262	108	108	108	-2
Yukon C	100	215	215	215	
Zellers	31890	$7⅝	7⅜	7⅜	-⅛
Trust Units					
BBC R un	1300	$15⅝	15½	15⅝	
BM-Rt un	4217	$14¾	14⅝	14⅝	
BM-RT wt	2972	215	210	215	+5
C Perm un	863	$9	8⅞	9	
C Realty u	z43	$7⅝	7⅝	7⅝	
TD Realty	230	$25⅝	25⅝	25⅝	+⅛

today's markets

Toronto

TORONTO (CP) — The Toronto stock market was fractionally lower in active mid-afternoon trading today.

Declines led advances 172 to 153, with 231 issues unchanged.

Among industrials, Dome Pete dropped 1¼ to $54¾, Asbestos Corp. ¾ to $38⅝, Home Oil A ¾ to $40½, Husky ⅝ to $27¾ and Union Oil ⅝ to $14¾.

Vulcan was up ¾ to $10⅝, Magnetics nine cents to $1.12, Consolidated Building 25 cents to $3.75 and Inter-City Gas ⅜ to $7.

In mines, Cyprus Anvil fell 1⅛ to $6¾, Roman ⅞ to $24 and Placer ¾ to $19½. Dome was up 1½ to $77 and Giant Yellowknife ¼ to $13⅝.

Among oils, Amalgamated Bonanza was down ⅝ to $37⅞, Ranger ⅜ to $28⅜ and Ram ¼ to $15⅜. Coseka was up ¼ to $7½.

Trading resumed at noon in shares of Capital Diversified Industries Ltd., which had been halted on Friday. Shares of the company, which has announced its purchase of two privately-owned sportswear firms, were up 10 cents to $1.40.

A trading halt has also continued in shares of Four Seasons Ltd., which last traded at $4.70 a share.

Five investment firms holding common shares of Four Seasons have blocked a bid by the company management to buy back the shares for $4.75 each.

A halt was called at today's opening in shares of Automotive Hardware Ltd. at the company's request.

New York

NEW YORK (AP) — The stock market declined moderately today in response to news of the U.S. dollar's renewed declines in foreign exchange trading.

Trading was fairly quiet with a number of banks and other investing institutions closed for Lincoln's Birthday.

NYSE volume came to just 11.10 million shares two-thirds of the way through the session.

Analysts noted that the market's mood was also subdued by a new decline in the dollar.

The dollar's weakness was blamed on uncertainty over a weekend meetingin Paris of the finance ministers of the United States, Britain, West Germany, France and Japan.

News accounts noted concern among European financial observers that the ministers concluded the meeting without issuing any statement designed to reassure currency traders.

Marine Midland Banks led the active list, down 1 to $12⅜. A 173,600-share block traded at $12.

Montreal

MONTREAL (CP) — Prices were slightly higher in moderate afternoon trading today on the Montreal Stock Exchange. Volume at 2:30 p.m. EST was 208,100 shares, compared with 244,100 shares traded up to the same time Friday. Bank of Montreal climbed ¼ to $18, Resource Service Group five cents to $2.00, Brascan A ¼ to $15¼, CP Ltd. ¼ t $17¼, Canadian Imperial Bank of Commerce ½ to $25¾, Bank of Nova Scotia ⅛ to $19¼ and Domtar ¼ to $15⅛. Norcen Energy Resources dipped ⅜ to $15¾, Inco A ⅛ to $16½, Massey-Ferguson ⅜ to $13 and Shell Canada ⅛ to $15¾.

London

LONDON (Reuter) — The stock market was slightly lower near the close of quiet trading today. The Financial Times index was down 1.9 to 469.1 at about an hour before the close. Government bonds eased by about ¼-point after losing up to ⅜ earlier while equities were also easier. Canadian issues were mixed in quiet trading.

Dividends

Corporate dividends Monday, quarterly unless otherwise noted.

Andres Wines Ltd., 17 cents, an increase of two cents April 14, record March 31.

Bowater Mersey Paper Co. ltd., 5½ per cent pfd. 68.75 cents, April 1, record March 10.

Canadian Industries Ltd., 4½ per cent pfd. $1.0625, April 1, record March 10; five per cent pfd. $1.25, May 15, record April 24; six per cent pfd. $1.50, May 1, record April 10; 10¼ per cent pfd. 64.0625 cents, April 1, record April 10; 9.24 per cent pfd. 57.75 cents, April 25, record March 28; 7.30 per cent pfd. 45.625 cents, May 1, record April 10.

Canadian Western Natural Gas Ltd., four per cent pfd. 20 cents; 5½ per cent pfd. 28 cents; both payable March 1, record Feb. 17.

Cyprus Anvil Mining Corp., omitting regular quarterly dividend normally payable in February.

Denison Mines Ltd., 60 cents, March 10, record Feb. 24.

Domlin Inc., class A 20 cents; class B 17 cents; both payable Apri 3, record March 17.

Hudson's Bay Oil and Gas Co. Ltd., 40 cents, April 28, record Marh 31; pfd. A series 62.5 cents, April 15, record March 31.

Noranda Mines Ltd., class A 30 cents; class B 30 cents; both payable March 15, record Feb. 24.

Trans Mountain Pipe Line Co., class A 30 cents class B 30 cents; both payable March 31, record March 6.

U.A.P. Inc., class A 26 cents, March 15, record March 15, record March 1.

EARNINGS

McGraw-Hill Ryerson Ltd., year ended Dec. 31: 1977, $2,404,000, $1.21 a share; 1976, $2,127,000, $1.07.

McIntyre Mines Ltd., year ended Dec. 31: 1977, $3,100,000, $1.27 a share; 1976, $13,556,000, $5.57.

New Brunswick Telephone Co. Ltd., year ended Dec. 31: 1977, $14,944,069, $2.18 a share; 1976, $12,978,226, $2.20.

Ronyx Corp. Ltd., three months ended Dec. 31: 1977 $4,000, no share figure available; 1976, $376,000, 15 cents.

Van Der Hout Associates Ltd., year ended Dec. 31: 1977, $663,000, 40cents a share; 1976, $858,000, loss, no share figure available.

BUY-BACK BID BLOCKED

TORONTO (CP) — Five investment funds holding common shares of Four Seasons Hotels Ltd. have blocked a bid by Four Seasons management to buy back the shares for $4.75 each.

The move forced adjournment of a special meeting of common shareholders until Feb. 14 so management can make a better offer.

William Corbett, a lawyer representing 362,200 shares, said he would vote these shares against the proposal if the offer was not changed.

The block of shares held by the funds was 49.8 per cent of the minority common shares represented at the meeting in person or by proxy.

Several other shareholders with smaller interests also expressed dissatisfaction with the initial bid.

Royalties Increased

REGINA (CP) — Provincial Resources Minister Jack Messer has announced changes in Crown royalties for sodium sulphate production in Saskatchewan.

Sodium sulphate royalties were fixed at 3.9 per cent of the value of sales until January, 1977, when the figure was increased to 10 per cent on an interim basis.

Messer said the new system provides floating royalty percentages, ranging from four to 15 per cent, to adjust to changes in market conditions.

LONDON

LONDON (CP) — Closing stock quotations Monday in new pence unless pounds are indicated, x-indicates that quotations includes dollar premium based on latest conversion rate, 0.7472.; Associated Brit Foods 60; Babcock and Wilcox 115; Bass Charrington 144½; BICC 104½; xBlyvoors 460; BOC International 69; Boots 204; Bowater 168½; Brit Am Tomb 284½; Brit Assets Trust 62; Brit Petroleum 788; xBroken Hill Prop 319; Buffels £12 7-16; Burmah Oil 53; xCanadian Pac stox £10⅜; xCharter Cons 126½; Cons Gold 190½; Courtaulds 123; De Beers 292½; Distillers 174; Dunlop 88; EMI 173½; xF.S. Geduld £20 3-16; Gen Elec 262½; Glaxo 567½; Grand Metropolitan Hotels 98¼; Gr Unv Stores 278; Guest Keen 279½; Hawker Siddeley 190; Hoover 336½; ICI 354½; Imp Tob 74¼; Kloof 695; Marks and Spencer 146; Metal Box 300; Minorco 137; xPhillips 782; Pilkington Bros 435½; Plessey 92; Rank A 254; Rio Tinto Zinc 177½; Roan Consol 66; Sel Trust 380; Second Scott Inv 86¾; Shell T and T 505½; Tanganyika 132; Thomson 610; Thorn 364; Tube Investments 382; Ultramar 229½; Unilever 498; Union Corp 270; Vaals 17½; Vickers 184½; Western Driefontein £26¼; Western Deep Level 993¾; xWest Mines 67⅝; W Holding £23¾; Woolworth 66; Zambian Copper 11½

BONDS: Brit Transport £64¾; Brit Cons £22⅝; Treasury 8½ £96⅝; War Loan £36¼.

$ EXCHANGE

In Victoria today purchase of U.S. funds in terms of Canadian dollars is 1.1020 for cash, 1.1500 for cheques and 1.0620 for coins. Selling rates are 1.1180 for cash and 1.1150 for cheques.

MONTREAL (CP) — U.S. dollar in terms of Canadian funds at noon today was unchanged at $1.1108. Pound sterling was up 11-50 at $2.1549.

In New York, the Canadian dollar was unchanged at $0.9003. Pound sterling was up 1-5 at $1.9400.

LONDON METALS

LONDON (AP) — Closing metals today in pounds sterling a metric ton; silver in pence a troy ounce:

Copper spot 635.5-636; copper future 649.5-650

Tin spot 6,300-6,305; tin future 6,230-6,235

Lead spot 310.5-311; lead future 316.5-317

Zinc spot 251.5-252.5; zinc future 254-254.5

Silver spot 254.9-255.1; silver future 258.9-259.1

CATTLE

CALGARY (CP) — Light sales of 216 head to 11 a.m. today at the Calgary public stockyards were mostly cows of good condition. Trade was active. There were no slaughter steers or heifers on offer. D1-2 cows traded steady to Friday's close with the odd sale to $33. Light receipts of D3-5 cows traded $2 higher. All cows met a good local and export demand. There were insufficient bulls on offer to quote.

Cows D1-2 30.50-32.50; D3-5 28-31.

There were insufficient feeder cattle on offer to establish trends. Quotations are Friday's closing prices.

Good feeder steers over 800 pounds 43-44.60, 700-800 pounds 43-49, 600-700 pounds 44-49.60, common and medium over 600 pounds 38-43. Good feeder heifers over 700 pounds 37-42.90, 600-700 pounds 39-44.10, 500-600 pounds 39-43.50, common and medium over 500 pounds 34-38. Feeder cows 28-36. Good stock steer calves 500-600 pounds 45-51.50, 400-500 pounds 44-50.50. Good stock heifer calves 400-500 pounds 39-44, common and medium under 500 pounds 35-39. Butcher calves 36-39.

Foreign Exchange

MONTREAL (CP) — Monday's foreign exchange nominal selling rates at 11 a.m. EST supplied by the Bank of Montreal: These rates are called nominal because they fluctuate during the day and vary at each bank. Australia dollar 1.2635; Austria shilling .0735; Bahamas dollar 1.0990; Barbados Eastern Caribbean dollar .5520; Belgium convertible franc .03410; Bermuda dollar 1.0990; Brazil cruzeiro .0720; Bulgaria lev 1.2557; China renminbi .6650; Colombia peso -no quote; Czechoslovakia crown .2160; Denmark krone .1945; France franc .2280; Germany mark .5250; Greece drachma .0320; Hong Kong dollar .2420; Hungary forint .0592; India rupee .1410; Italy lira .001285; Jamaica dollar .8500; Japan yen .004610; Mexico peso .0500; Netherlands guilder .4925; New Zealand dollar 1.1360; Norway krone .2170; Poland zloty .0580; Portugal escudo .0285; Romania leu .2213; South Africa rand 1.2810; Spain peseta .01385; Sweden krona .2380; Switzerland franc .5670; United Kingdom pound 2.1550; United States dollar 1.1108; U.S.S.R. ruble 1.5528; Venezuela bolivar free .2586.

Quotations in Canadian funds.

MOTOR SECTION of a submersible oil well pump is being constructed at Borg-Warner Corp's plant in Tulsa, Okla. The motor section, about six inches in diameter when completed, is capable of operating under extreme heat and pressure conditions at depths ranging from 3,000 to more than 10,000 feet.

VANCOUVER

VANCOUVER (CP) — Prices were mixed in active trading on the Vancouver Stock Exchange today. Volume to 10:57 a.m. PST was 2,026,619 shares.

In the industrials, Zellers Ltd. was unchanged at $7 1-2 on 2,800 shares and Keg Restaurants was unchanged at $1.15 on 2,400. Renn Industries was unchanged at .70 on 1,000 and Athabasca Col Resources was up .25 at $1.25 on 850. Grouse Mountain was unchanged at .60 and New Key Industries was unchanged at $1.05.

On the resource and development board, Redford Mines Inc. was down .01 at .78 on 657,100 shares and New Cinch Uranium was up .08 at .73 on 51,110. Charleston Resources Ltd. was down .02 at .56 on 40,600 and Cube Resources was up .13 at .63 on 33,200. Delta Petroleum was down .07 at $1.90 and Barrier Reef Resources was up .04 at .50.

On the curb exchange, Grove Explorations was up .01 at .36 on 340,000 shares and Oriana Development was down .01 at .33 on 36,000. Mabee Minerals Inc. was down .01 at .23 on 21,000 and Mountaineer Mines was unchanged at .45 on 17,000. Amber Resources was down .05 at .70 and Norwich Resources was unchanged at .28.

Early Quotes

By The Canadian Press

Following are 10:15 a.m. PST prices on a selected list of stocks provided by the Vancouver Stock Exchange. Net change is from previous day's close.

Stock	Sales	High	Low	10:15	Ch'ge
Resource and Development					
Redfrd	642100	80	76	78	-1
N Cinch	42110	79	65	75	+10
Delta	27700	200	195	195	-2
Cube Re	22700	56	48	56	+6
Anglo Bo	18750	192	180	190	+5
Rhodes	16999	26	25	26	
Gdn Gnt	14000	24	22	24	+2
Nw Min	13500	75	62	70	-5
Stampd	13200	375	350	375	+25
Barier R	11700	50	47	50	+4
INDUSTRIALS					
Zellers	2800	$7½	7½	7½	
Keg Res	2400	115	115	115	
Renn In	1000	70	70	70	
Athbsc	850	125	110	125	+25
Grouse	750	60	60	60	
New Key	325	105	105	105	

LABATT'S ANNOUNCEMENT

R. A. Binnendyk, Vice-President and General Manager of Labatt Breweries of British Columbia Limited is pleased to announce the appointment of H. O. (Howie) Larke as Marketing Services Manager, B.C. Division.

Mr. Larke joined Labatt's in 1951 and comes to British Columbia from Winnipeg, Manitoba. In his 26 years with the Company, he has had a wide and varied management background in sales, promotions, community and public relations.

In his new position as Marketing Services Manager, Mr. Larke will direct all Labatt's advertising and promotional programs in British Columbia.

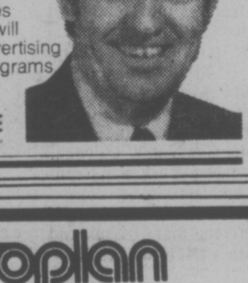

H.O. (HOWIE) LARKE

autoplan 1978

STOP!

WHERE? CORNER OF FORT AND BROAD

WHY? TO PICK UP YOUR 1978 DECALS

PLATES AND INSURANCE

For Quick and Efficient Service Your One Stop is

db david burr LTD.

Avoid lineups by coming in early. If you are going to be out of town, don't worry, we can take care of it, and please remember — bring your driver's licence and postal code number.

INSURANCE DEPT.

655 FORT ST. 1-13 384-9335

Any RRSP saves you money. OURS BUILDS IT.

Industrial Growth Fund up over 300% in ten years.

Industrial Growth, one of six funds managed by Mackenzie Financial Corporation has proven to be an exceptional way to make your money grow. $1,000 invested in 1968 would be worth over $4,000 today, and this accomplished during some of the stock-market's worst years. Before you invest in any RRSP plan, you owe it to your future to hear the Industrial Growth story. Call or write for a prospectus — just send in the coupon below. 1-30

Great Pacific Management Co. Ltd.,
906 Hillside Avenue, Victoria, B.C.
Phone 383-4178

Name ....

Address ....

....

OIL GUESS UP

WASHINGTON (Reuter) — The Washington Post reports that the Central Intelligence Agency (CIA) has revised upward its estimate of Saudi Arabia's potential oil production.

Last month the CIA dropped its estimate of daily Saudi production to 8.8 million barrels from 10.5 million barrels.

A classified report attributed the drop to political and economic decisions by the kingdom's rulers as well as alleged mismanagement of the fields by the Arabian American Oil Co. (Aramco), the newspaper says.

But the estimate of reduced potential output by the world's largest oil exporter was received sceptically by U.S. government and oil industry experts.

Under pressure from the experts, the CIA now has altered the figures in its International Energy Biweekly Statistical Review to the original estimate of 10.5 million barrels a day, the Washington Post says.

Name Change

TORONTO (CP) — Shareholders of Reed Shaw Osler Ltd., a Toronto brokerage firm, have voted to change the company's name to Reed Stenhouse Co. Ltd.

6-PLEX
$138,000
Constance Cove
Harbour View
All Units with
2 bedrooms
separate entrance
and fully self-contained
Emil Izik
598-8289
Izik Homes Realty
2-12 383-8522

Victoria Cash Register
650 West Burnside Road
ISLAND DISTRIBUTORS FOR THE FULL LINE OF SHARP Cash Registers
• Sales
• Service
• Rentals
SHARP
Phone Bernie or Gene at 383-2512
for a FREE DEMONSTRATION
2-6

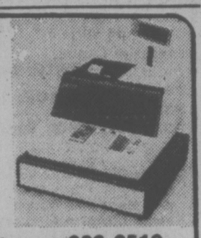

9% RRSP
No Fees
Daily Interest
Not Locked In
WESTCOAST SAVINGS
CREDIT UNION

Autoplan
COMMERCIAL • LIFE • TRAVEL • FIRE
1-16
YOUR Wawanesa Autoplan AGENT
THUNDERBIRD
INSURANCE AGENCIES
102-1175 COOK ST. 385-9795 GENE POTVIN

BRANCH MANAGER REQUIRED
Progressive and expanding financial institution requires manager for Nanaimo office. Attractive position in newly established branch with promising future.
Mortgage lending experience and ability to relate well with people necessary.
Some accounting experience would be an asset.
Applicants with banking, credit union or trust company experience would find the position challenging.
Attractive salary and excellent fringe benefits.
Some travel required with automobile supplied.
Apply providing complete resume to:
Victoria Press Box 100

windshield SMASHED?
mirror CRACKED?
window BROKEN?
VICTORIA GLASS
can fix it fast!
360 BAY ST. 1-9 PHONE 388-4811

SAVINGS ACCOUNT 6½%
*9¼%
1 YEAR 8 %
2 YEAR 8¼%
3 YEAR 8½%
4 YEAR 8½%
• R.R.S.P.
• R.H.O.S.P.
• G.I.C. Certificates
for a 5-year term annual interest or compound
$500 MINIMUM DEPOSIT
NORFOLK TRUST
1004 BLANSHARD STREET
VICTORIA, B.C.
Phone: 388-5153
Norfolk Trust
(Serving Canadians since 1916)
Member Canada Deposit Insurance Corporation

Allied Chemicals plant in Syracuse, N.Y. is down to 13-day supply

U.S. Coal Piles Shrink As Strike Stretches On

WASHINGTON (AP) — Utility company officials throughout the eastern United States and the U.S. Midwest are helplessly watching meager coal piles shrink as prospects grow that the miners strike may stretch into March.

Miner opposition to a proposed settlement has been growing steadily since the pact was tentatively agreed to last Monday by United Mine Workers negotiators and officials from the Bituminous Coal Operators Association.

Friday, the union bargaining council unofficially voted 33-3 against sending the agreement to the union membership for a ratification vote.

The vote was not binding because UMW President Arnold Miller was not present, but it was taken among council members to send Miller a signal that his efforts at the bargaining table were unsatisfactory, they said.

The most controversial provisions of the disputed tentative contract include a financial penalty for chronically absent miners and those who participate in wildcat strikes. Among other things, the agreement would raise the average $7.80 hourly wage by $2.35 over three years.

Miller had called the bargaining council together Friday to discuss the contract, but postponed the session before noon and went into seclusion after an estimated 500 miners swarmed through UMW headquarters protesting the proposed contract and Miller's efforts.

With ratification of the existing tentative pact now unlikely, more negotiations, as yet unscheduled, will be needed. There is no way to tell how long they will last, but once negotiators reach a compromise acceptable to the bargaining committee, ratification by the membership would take at least 10 days.

Meanwhile, top Carter administration officials held an unannounced meeting to talk about "the very serious problems we're facing with the coal situation," said Rex Granum, Carter's deputy press secretary.

Energy Secretary James Schlesinger, Labor Secretary Ray Marshall and Attorney-General Griffin Bell were reported to have discussed "a number of options" for dealing with the strike which threatens to cripple industry and chill homes in many states.

But Granum said that ordering the miners back to work for an 80-day cooling off period under the Taft-Hartley Act was not among those options.

Indiana Governor Otis Bowen requested that Carter invoke the Taft-Hartley Act in a telegram that read:

"The lights are dimming throughout Indiana. Economic hardship and human misery will occur as the state recedes into darkness. . . . You must order the resumption of coal production and transportation."

Senators John Glenn and Howard Metzenbaum, both Ohio Democrats, said the White House will announce today a measure that would exempt coal-burning industries and utilities from federal air pollution regulations. Such a move would result in more efficient use of the shrinking stockpiles.

Coal stockpiles at utilities are growing dangerously low, with one Ohio company reporting only a 28-day supply remaining. Many utilities in that state have already resorted to small voltage reductions, unnoticeable to the average consumer.

Alternating two-hour blackouts of residential customers lie in the future for many electric companies if the strike continues, officials said. Some businesses in West Virginia have cut their work week to four days.

U.S. TYCOONS GLUM

NEW YORK (AP) — U.S. business executives have less confidence in their country's economic prospects than do executives in eight other industrialized countries, said a McGraw-Hill survey released Sunday.

Businessmen in Canada, Britain, West Germany, Italy, France, Spain, Japan, and the Netherlands were more optimistic about their countries' and companies' economic outlook than U.S. executives, McGraw-Hill said.

Even less optimistic than U.S. businessmen, however, were Belgian executives.

The survey, taken at the end of 1977, asked executives from 100 firms in 10 countries about their short-term and long-term sales outlook, inflation, national economic prospects and labor relations. Thirty percent of the firms replied.

HARTWIG COURT
PRIME OFFICE SPACE AVAILABLE IMMEDIATELY
Overlooking Inner Harbour
T. DAVIES
388-9181
DIVERSIFIED HOLDINGS

Credit Foncier
CREDIT FONCIER TRUST

W. H. Ramsay **E. W. Kardosh**

Raymond Lavoie, President and Chief Executive Officer of Credit Foncier, is pleased to announce the appointment of Edward W. Kardosh, formerly Assistant Manager, as Manager of the Vancouver Branch. He succeeds William H. Ramsay who until his retirement at the end of the year was Assistant General Manager of the Company. Mr. Ramsay remains a Director of Credit Foncier and will act as a consultant for the real estate investments of the Corporation and its subsidiaries in British Columbia.

Norway Devalues Its Currency

OSLO (Reuter) — Norway devalued its currency by eight per cent Friday in a move to counter economic setbacks and aid market access for Norwegian goods.

The move was agreed at a meeting in Denmark of the joint European currency float which links Norwegian, Danish, West German, Dutch, Belgian and Luxembourg currencies.

But West German Finance Minister Hans Apel made clear in a statement later that Norway's float partners are not entirely happy with the move and hinted that Oslo had wanted an even larger devaluation.

News of the devaluation put the Norwegian crown value down by five per cent against the U.S. dollar—to 5.4054 from 5.1427—on the New York foreign exchange market.

Dealers in Frankfurt said the devaluation would probably curb short-term strains in Norway's monetary system but might pose a threat to long-term stability.

FOR SALE
10 CT. INVESTMENT DIAMOND
—exceptionally fine quality
—fancy natural golden colour
—G.I.A. Certificate
—collector's/museum piece.
Serious enquiries only
Apply:
VICTORIA PRESS, BOX 178

The Unfair Advantage
Speedway MOTORS
Porsche dealer since 1956
971 YATES STREET
PHONE 385-2415
PORSCHE AUDI
2-12

Experts agree on the leader in RRSP's . . .
Commerce Capital Trust
The company is aggressive in the retirement savings field; its tax-sheltered savings plan, plan B, has grown substantially because of the high rate of return it offers to investors.
Financial Times of Canada
Commerce Capital also heads a list of 16 funds rated over a two year period registering an annual rate of return of 10.18 per cent.
Toronto Globe and Mail
9¼% GUARANTEED INVESTMENT CERTIFICATES
5 years
A variety of RRSP options are available. For further information, contact your nearest Commerce Capital Trust Branch.
Commerce Capital Trust
"the leader in RRSP's"
731 Fort Street
Victoria, B.C. V8W 1G9
(604) 388-9172
Member Canada Deposit Insurance Corporation
1-21

BEST IS BETTER
The RRSP with our same old Features
• No Fees
• Daily Interest
• Withdrawable Anytime
Now Better with
• Interest paid and Compounded quarterly
• Quarterly statements
9% the BEST plan
Begin Earning & Save Taxes
WESTCOAST SAVINGS CREDIT UNION
Better than money in the bank.
Downtown 1111 Government 388-7535
James Bay 239 Menzies 386-6355
Oak Bay 2067 Cadboro Bay 595-1432
Esquimalt 1234 Esquimalt 388-7171
Colwood 1913 Sooke 478-5534
Sooke 6689 Sooke 642-5233

SHARP
YOU'VE SEEN US ON TV
NOW
YOU CAN SEE
THE FULL LINE
of
SHARP PRODUCTS
at
REMCO
office systems ltd.
Plain Paper Bond Copier
ER-5500 Cash Register
Super-Slim Pocket Calculator EL-8130
REMCO
office systems ltd.
VAN ISLE
EXCLUSIVE
SHARP
CENTRE
1812 GOVERNMENT ST.
385-6796

Fire Code Urged for B.C.

VANCOUVER (CP) — Tim Lenahan, a professional engineer whose specialty is fire protection, says use of wood frame in construction is a major factor in fires in British Columbia.

"You only have to take a look at the wood frame schools built here in the early 50s and through the middle 60s to realize that construction is obviously the main cause of fires," he said in an interview Friday.

Even today new construction often does not measure up to building code standards, said Lenahan.

"Those standards are fire-oriented," he said. "Yet many new structures do not comply with the code simply because of ignorance on the part of builders of safety measures such as flame-spread ratings, and fire resistance and fire protection ratings."

In a letter Friday to Attorney-General Garde Gardom, the B.C. Association of Professional Engineers pressed Gardom for early legislation to extend the national fire code, or parts of it, as a fire code for B.C.

"This is a critical situation because the province's record in the area of property damage and death from fire has been, and is, the worst in the country," the letter said.

In 1974, according to the report of the Dominion Fire Commissioner, B.C. had the worst property loss record—at $26.24 per capita—of any of the 10 provinces.

The B.C. fire marshal's office reports that to November 1977 last year's figures show 6,308 fires, with property loss of $71.7 million, injury to 330 persons and death to 90. When the figures for 1977 are complete, the fire marshal's office estimates the per capita cost at $31.43.

"B.C. has never adopted the National Fire Code," Lenahan said. "The Fire Code is a natural supplement to the National Building Code which B.C. adopted only two years ago."

The high fire loss of school buildings, some of them set by youthful arsonists, illustrates the need for more substantial construction in public buildings here, he said.

"I don't think our kids are that much different from those in other parts of Canada. It's just that schools in other provinces are better built."

"There are many reasons for B.C.'s poor fire record," Lenahan said. "Among them are inadequate water supplies, lack of fire fighting equipment and improperly trained personnel."

He said many commonly-used interior finishes have high fire- spread ratings. Among them are cork, untreated Douglas Fir plywood, dressed wood, untreated particle board, Red Oak, cedar, fibreboard and foamed plastic.

Cedar's rating is so high it is not even listed with the Underwriters Laboratories of Canada.

"Presumably cedar has not been tested because there is as yet no completely effective way to treat it for fire resistance," said Lenahan.

Cedar is a popular finishing material, in both shingle and panel form, because of its aged and rough look.

Writer Fined $300

VANCOUVER (CP) — A British Columbia Supreme Court judge has endorsed the liberty of the press to criticise judges and juries for improper conduct, but warned that abusive criticism could constitute contempt of court

Justice R. P. Anderson made the comment Friday as he fined Southam Press Ltd. $500 and Jan-Udo Wenzel, a reporter for the Prince George Citizen, $300 for publishing an article on the justice system that the judge termed "outrageous trash."

In a Jan. 13 column in The Citizen, Wenzel criticised the dismissal of one of 12 jurors trying a first-degree murder case in the B.C. Supreme Court at Prince George.

Justice Anderson, who presided at the murder trial, discharged the juror after it was learned that his wife, who was employed by the Prince George RCMP detachment, might have read files relating to the case.

Justice Anderson said Friday the article was "insulting and contemptuous" because it was calculated to bring the courts and the administration of justice into disrepute.

"The liberty to write and speak freely on any subject is one of our most cherished rights," said the judge.

1974 MERCEDES-BENZ 240 D
One owner, sun roof, air conditioning, Becker radio. 44,000 miles. Offered at $6,000 below replacement cost.
$10,500 FIRM 592-7008

MONEY To Buy INDUSTRIAL EQUIPMENT
SEE RAY BERTOIA AT
ISLAND
FINANCES LTD.
764 Fort St. 386-6381
Serving Victoria Since 1925

UNRESERVED RECEIVERSHIP
AUCTION
LEGA FABRICATING LTD.
DATE: Wed., Feb. 22—10 a.m.
PLACE: 18911-96 Ave., Surrey
PREVIEW: Tues., Feb. 21, 9 a.m. to 5 p.m.
Elsele Cut Off Saw Model VMS11 p/w 220.3 ph 260 hp 1725 — 3460 RPM • 3 Ft. Cap. American Radial Drill 880 RMP • 2 Pedding Haus Iron Workers • 2 Pyramid Rolls • 100 Ton Pacific Press Brake • 4 Portable Gas Driven Welders 300-400 AMP • SHOP WELDERS 3 linde 400 AMP DC • 5 — Hobart 300-500 AMP • 4 Lincoln Subarch Welders 600-1000 AMP • 3 Westinghouse 300 AMP Welders • 4 CO/2 Wire Feed Welders • 6 Oxy-Acetylene Gauges • Hoses • Tanks • Misc. Welding Supplies • Shop Tools • Grinders Drills • 6 B & D 7½" Skil Saws • 8 B&D 6½" Skil Saws • DVO Fast Air Nail Guns • Electric Motors Reducers Porta Pumps • Welding Stands • Mobile Tool Cabinets • 2 Hydrastatic Tank Pressure Testers • Ladders • Banding Machines • 250 Gal. Comp. Tank • 2 Storey Lumber & Equip. Elevator • Air Hose • Electrical Cables • 5 Jib Hoists c/w 1 Ton Electric Hoist • 3 COMPRESSORS Ingersoll Rand 5 & 25 hp Rolling Stock • Toyota 4400 lb. Forklift • 5 Ton Bullmoose • Towmotor • 20 Ton Bay City Mobile Crane c/w 60' Boom • 3 — 1972 Ford F250 Crew Cabs • 5 — 40' T/A Flatdeck Trailers.
Plus Entire Contents of the Executive & General Offices.
MAYNARD'S
INDUSTRIAL AUCTIONEERS LTD.
1233 W. Georgia, Vancouver (604) 685-7378

Gaps Seen in Space Treaty

By VICTOR MACKIE
Times Ottawa Bureau

OTTAWA — The USSR, to be liable for the costs of recovering the wreckage, under provisions of the international treaty must ask for the return of the debris scattered around the Northwest Territories by the fiery disintegration of its Satellite Cosmos 954.

This point and others in the international outer space agreement for the return of objects launched into space, are major gaps that require new negotiations and the rewriting of the treaty according to Allan B. McKinnon, official opposition defence critic. The MP for Victoria has made a study of the treaty and its ramifications since the satellite plunged to earth.

External affairs department officials agree that there are several "grey areas" in the treaty that require clarification.

In the Commons last week McKinnon cautioned External Affairs Minister Don Jamieson that the USSR could look at the bits of junk Canada and the Americans have recofered in the NWT and decide they are worthless because it is now obvious the core of the nuclear reactor has not been found. The Russians if they take that position could leave Canada stuck with meeting the entire cost of the search and recovery operations.

There is no doubt that the Canadian government's expulsion of 13 Soviet nationals from this country for espionage activities will complicate our negotiations with Russia for compensation.

Jamieson and Japanese Prime Minister Takeo Fukuda agreed at their recent meeting in Tokyo that an international conference should discuss problems of space flight security. Jamieson said he and Fukuda had spoken about an international conference that should debate how "difficult and unsolved questions" presenting a problem for the world should be treated. Japan is considering bringing the security questions before a UN committee for the peaceful use of nuclear energy.

Already the costs of searching for the pieces of the satellite, some of them highly radioactive, and recovering them is running well in excess of $5,000,000. The United States government has co-operated with the Canadian government in locating the widely scattered pieces of the satellite.

One of the first formal steps required under the treaty is Canada must formally notify the USSR as the launching nation, that one of its satellites has rocketed to earth in Canadian territory.

Jamieson revealed last week that Canada has now taken that formal step. He tabled in the Commons two diplomatic notes. One addressed to the embassy of the USSR and the other to the secretary general of the United Nations concerning the reentry of the Soviet satellite into the earth's atmosphere in Canada on Jan. 24.

Canada was fulfilling its obligation of notifying Russia and the UN that it had discovered parts of a space object on its territory. Canada said to Russia that they were "believed to be component parts of the USSR satellite." It also said some had been found to be radioactive. The radioactive parts are being removed to a safe location as local conditions permit.

There are three major gaps in the system of international treaties governing outer space, which have been shown up, since the Russian satellite plummeted to earth McKinnon said.

First the Soviet Union cooperated with Canada and earlier with the United States only after the Russians were requested to do so. Secondly the Soviet Union acted on a bilateral basis in the affair apparently making no contacts with international organizations.

As a result only those countries which the U.S. or the Soviet Union chose to inform, had advance warning that a satellite was orbiting out of control and could plunge to earth. American space scientists have voiced the fear that if the satellite had failed one pass later in its decaying orbit it could have plunged toward earth near New York city at the height of the rush hour.

SAVE TAX DOLLARS
WITH A
REGISTERED RETIREMENT SAVINGS PLAN
NOW EARN
9¼%
ON YOUR TOTAL DEPOSIT
No Front End Load — No Administration Fee
North West Trust COMPANY
Call us today
1113 Blanshard Street
Victoria, B.C.
Ph. 386-3534
Free Parking
Member of Canada Deposit Insurance Corporation

TRAINEES
Canada-wide service organization is presently accepting applications from college and/or high school graduates interested in a career which will provide opportunity for advancement in the business world.
A training program is provided with full range of employee benefits.
Applications together with a resume should be forwarded to:
VICTORIA PRESS, BOX 185

RENEW YOUR
Autoplan
INSURANCE AND LICENCE
AT
BOORMANS
612 FORT STREET
Near Eaton's
386-7521
BOORMAN INVESTMENT CO. LTD.
2-11

Repressive Pen Charges Denied

MONTREAL (CP) — A spokesman for the Canadian Penitentiary Service has denied charges that conditions in the maximum-security Archambault Institute were repressive under warden Michel Roy, who was shot to death last week outside his home.

"I don't think the situation was bad," said Claude Tessier, director of public affairs, in an interview on radio station CFCF Sunday.

He said Roy was only trying to increase security at the prison following several murders among the prisoners and some "massive" escape attempts.

Paul Rose, jailed for the 1970 kidnapping and murder of Quebec labor minister Pierre Laporte, said in a letter published the day before Roy's death that a conflict at Archambault had become "serious."

Earlier the Quebec Human Rights League had said conditions in the prison were "deplorable" and that prisoners were living under a "repressive" system which included the indiscriminate use of tear gas to quell minor disturbances.

Tessier acknowledged that Roy had reduced some of the prisoners' privileges after being appointed warden last September, but this had been done so that surveillance in the prison could be improved in the wake of increasing unrest.

"Archambault is not an easy place to run," said Tessier. "Most of the prisoners are hard-core criminals who are not interested in changing their behavior."

He said prisoners had reacted to the new restrictions by presenting administrators with a "fantastic list of unrealistic demands." He said some members of the prisoners' committee that prepared the demands were just trying "to create problems."

Rose said in his letter that he and several fellow members of the 15-man committe had been moved to the segregation block at Laval Institute, another maximum-security institution nearby.

He said prisoners had not accepted that their committee is only a sounding board and not a decision-making body. But Tessier argued that many prisoners had shown they did not agree with the committee.

Describing Roy as "one of the best directors in the penitentiary service," Tessier said the warden was trying to improve communications with the prisoners. He described Roy's slaying as a "despair reaction."

The 38-year-old Roy was shot by three gunmen last Tuesday as he was clearing snow from the drive-way of his east-end home.

Tessier said he hoped the killing would draw public attention to the difficulties of running a maximum-security institute. He added that conditions at Archambault "certainly can be improved," but prisoners "don't change their behavior overnight."

GRITS SPLIT ON ROOF

JONQUIERE, Que. (CP) — Claude Ryan and Raymond Garneau, the two candidates for the leadership of the Quebec Liberal party, came down on opposite sides of the fence Sunday on the issue of whether or not to complete the roof on Montreal's Olympic stadium.

Garneau favored immediate completion of the mast and retractable roof—which could not be finished in time for the 1976 Summer Games.

Ryan, who said he had not had time to fully study the problem of the mast and roof, told party faithful the estimated cost of $100 million "represents too much money, and for so little."

Last week, the Quebec government said it was ready to build the mast and install the roof once it could find enough money without taking anything away from its social programs. But no work will start for at least a year.

Que. 'Can't Duck Debt'

VANCOUVER (CP) — The rest of Canada could not be expected to take over Quebec's $41-billion federal debt if that province should decide to separate, J. V. Clyne, former chairman of MacMillan Bloedel Ltd., said Saturday.

Speaking at the Vancouver Institute, Clyne said that if Quebec repudiated its share of the nation's debt, its credit would be destroyed internationally at a time when vast amounts are needed from the foreign money market.

"Apart altogether from any question of honesty or morality, Quebec would have to accept her share of federal debt to protect her own financial credibility," said Clyne.

Clyne also said that prior to Confederation, control of the St. Lawrence and its commerce led to bitter disputes between Upper and Lower Canada which would be revived if Quebec separates.

DISTRICT SALES MANAGER
at AVON
MANAGEMENT MEANS
LEADERSHIP, INITIATIVE, CREATIVITY,
GROWTH AND OPPORTUNITY
If you're a leader . . . If you know how to motivate people . . . You may qualify for a growth position as an Avon District Sales Manager in Victoria. Avon will train you for this challenging job. You'll earn a substantial base salary with commission and liberal fringe benefits and an automobile is supplied. Find out whether you're an Avon district Sales Manager. Qualified Avon Representatives are encouraged to reply to this advertisement.
Telephone or Write to:
MR. G. KANNON,
DIVISION SALES MANAGER,
AVON PRODUCTS OF CANADA LTD.,
No. 617, 1030 W. GEORGIA ST.,
VANCOUVER, B.C. TELEPHONE 684-5388

R. W. HUTTON
Condominium Services Ltd.
Offering Comprehensive Management to Strata Corporations.
Condominium management is not a sideline
IT IS OUR BUSINESS.
By providing continuous, responsible management at arms length we can eliminate the personal liabilities that result when council members are expected to enforce the rules against their friends and neighbours.
Please Inquire Without Obligation
598-5148
2-13 1839A FORT, V8R 1J8

SILVER COINS WANTED
Dimes, Quarters, Halves, Silver Dollars
Pay Over Double Face For:
Canada 1966 and prior
U.S. 1964 and prior
JOHN CHERAMY 384-7622
1-22

WE THOUGHT YOU SHOULD KNOW...
We will lease you a
1978 CORDOBA

Features include 360 engine, automatic, power steering, power brakes, steel belted radial whitewall tires, electric heated rear window, remote control mirror, Landau vinyl roof, AM radio, wire wheel covers, electrical digital clock plus much more.
36-MONTH NET LEASE
$163 per month
(Plus tax, licence, insurance and maintenance)
FOR INFORMATION CALL
ROY HUGHES
386-2411 Days 477-7442 Evenings
ENSIGN LEASE LTD.
QUADRA AT CALEDONIA
idealease
CHRYSLER LEASING SYSTEM
2-12

Chain Trick Truly Chilling

Ready to take the plunge

OTTAWA (CP) — Eric Sloan, a 20-year-old Algonquin College marketing student did something few other people can — or would want to — do.

The enthusiastic amateur magician went under the ice of Dow's Lake in the heart of Ottawa bound with chains and padlocks and with a 20-pound iron weight on his feet and escaped in 44 seconds.

With hundreds of entranced witnesses watching breathlessly in 15 below zero temperature the slender young man, clad only in rubberized shorts, the head-gear off a skin diver's wet suit and a pair of goggles, was lifted into the chill water through a hole cut in the lake ice.

With dozens of Rideau Canal skaters gliding by only a few yards away, he shortly burst back into the bright sunlight, a victorious grin on his face.

Ordinarily his interest is in card tricks, but he also has been interested in escape and last year unshackled himself while hanging over a concrete floor.

Still, as was Harry Houdini before him, Sloan has always been obsessed with the idea of escaping under water.

"Cold water's too painful for most magicians to overcome the discomfort or to succeed unless you're in top shape and have the right control and attitude," Sloan said before going into the water Sunday.

How did he do it? He wouldn't say.

How-To Class for Widows

Elizabeth Rogers says one of the biggest problems widows face is a lack of self-confidence.

"They have a very hard time thinking of themselves as individuals," said the 60-year-old founder of the Widows' Information Centre at 620 View.

The centre, in co-operation with Prime Time, a federally-funded project set up to help women in their middle years, will help widows get over that problem as well as deal with other hurdles in their path with a seven-week course beginning Feb. 28.

The Tuesday evening sessions will look at such problems as health and nutrition, financial planning, legal problems, how to handle grief, relationships and community resources.

On the first subject, Rogers said it is a medical fact that during times of stress, a person's white blood count goes down, meaning one is more susceptible to disease and infection.

As a result, she said, widows, who are under considerable strain, often get more colds, influenza attacks or suffer increased discomfort from such chronic problems as arthritis.

Often, widows have a problem providing nutritional meals for themsives after being used to cooking for someone else for many years, she said.

There are also a number of practical problems facing widows, such as how to deal with budgetary problems or where to invest money left for them by their now-deceased partner.

Rogers said the latest Statistics Canada figures indicate there are about 13,000 widows in the Greater Victoria area, about 95 of them in the 95 to 100 age bracket.

At the other end of the scale, 120 widows were below the age of 34.

Bet McMurchy, a Victoria psychologist, will act as a group leader for the courses which will be held from 5:30 p.m. to 7:30 p.m. in Room 304, 620 View, every Tuesday beginning Feb. 28.

There is an $8 fee for the seven sessions but McMurchy said financial assistance is available for those who can't afford it.

"There is a large group of widows out there and they do have problems that are specific to that group," she said.

"We feel it is time to get people together and take positive action."

PRIME WAREHOUSE SPACE

Located within the City of Victoria

626 Esquimalt Rd.

Ideally suited for
Storage
Construction Sales
Service
Retail Trade
Wholesale
Manufacturing
1,000-1,800 sq. ft.
Priced from
$48,000

Each unit offers parking, overhead door, finished office and loading area.

Attractive financing can be arranged from 9%

Call
Brian Martin
Jack Colwell

SEASPRAY PROPERTIES LTD./ REALTORS
2-13 386-3124

KNOWLES REALTY LTD.

8-ACRE SUBDIVISION

Possible 44 lot development with easy access and level terrain. Terms of 20% down, balance at 12% interest only, to approved covenant. Located in Sidney. Priced at $248,000.

Call:
KNOWLES REALTY LTD.
Bill Knowles
384-8101 Res. 656-3779
2-9

Don't want a car for two or three years?
We Have
SHORT TERM LEASES!!
$199 Per Month

EXAMPLE:
1978 COUGAR XR-7
Power steering and brakes, V-8 automatic, vinyl roof.

PLUS INSURANCE
INCLUDES 2000 KILOMETERS PER MONTH
MIN. ONE MONTH

Dealer No. 01544B

Budget rent a car

AVAILABLE AT ALL BUDGET OFFICES IN GREATER VICTORIA

GARDNER
CONGRATULATIONS

BRENDA ELLIS

Mr. H. A. Gardner, President of Gardner Realty Ltd., is pleased to announce the appointment of Brenda Ellis to our real estate staff. Brenda is friendly and a hard and honest worker. Let her time work for you. Call her today for your real estate needs at 385-7721 (office) or 477-8098 (residence) or visit her at our office at 895 Fort Street.

Gardner Realty Ltd.
"Our Time Works For You"
2-11

Details Asked By Wolfe

Finance Minister Evan Wolfe has asked the city of Victoria to provide more details on a request for changes to the new Assessment Act.

The minister made the request during a meeting with Ald. Murray Glazier, chairman of city council's finance committee.

The city claims the existing assessment regulations, which allow apartments to be assessed at the same percentage of their market value as residential property, will give apartments an unfair tax deduction while putting tax pressure on condominiums.

The city proposes that apartments be assessed at the same rate as commercial property.

HOMES REQUIRED

A. Vancouver client wants a spacious 4-bedroom plus den, or larger character type seaview or waterfront home in area of Oak Bay, Cadboro Bay to Gordon Head. 2-5 Months occupancy. Price level $150,000 to $300,000.

B. Out-of-country family returning to Victoria and will require a 2-3 bedroom home in area of Oak Bay to 10 Mile Point. Would also consider duplex or home with in-law suite. $75,000 to $125,000 range. July to August possession.

If interested, please call
CLIFF ANDERSON
384-8124 Or Res. 477-3994
Pemberton, Holmes Ltd
2-13 1000 Government Street

Telethon Raises $1.1M

VANCOUVER (CP) — A record $1,152,862 was pledged during the Variety Club's 12th annual Telethon during the weekend.

The club said it was the largest Telethon ever sponsored by a Variety Club which has chapters all over the world to raise money for children's charities. The weekend drive was to raise money for a new children's hospital in Vancouver.

The club hopes to raise $5 million for the hospital by 1980. It already had $1.8 million in trust before the show began.

Sponsored by Tent 47, the show was broadcast over the regional BCTV network and was viewed by an estimated 310,000 persons.

1052 Rockland
Corner of Cook St.
SOMETHING SPECIAL
COME AND SEE
2-BEDROOM SUITES FROM $45,500
Featuring:
- Fireplaces
- Thermopane windows
- All corner suites
- Covered parking

OPEN TO VIEW TUES.-SAT. 1:30-4:30
For special viewing appointments, please call Art Bedford at 592-2407
WHYTE & GOWER OAK BAY PROPERTIES
2227 Oak Bay Ave.
592-2407

ROCKLAND LOCATION
CONDOMINIUMS
with all the quality and taste this choice residential area demands.
BUY DIRECT FROM BUILDER AND SAVE AT CLEARANCE PRICES!
ONLY 12 SUITES
2-BEDROOM
from $47,500
WOODSTONE PLACE
1039 LINDEN.
(Between Rockland and Fort)
OPEN
Daily 1-5
We Take Trades
Diamond Developments
2-10

Quiet James Bay
well designed
Townhouses
117 SIMCOE STREET
FROM $45,000
OPEN SUN., TUES., THURS.
1-4 p.m.
As little as $1250 down to qualifying purchaser
Call anytime
TERRY POPP 386-3124
SEASPRAY PROPERTIES LTD. 2-11

TEXACO CAR CARE SPECIAL

15 POINT TUNE-UP

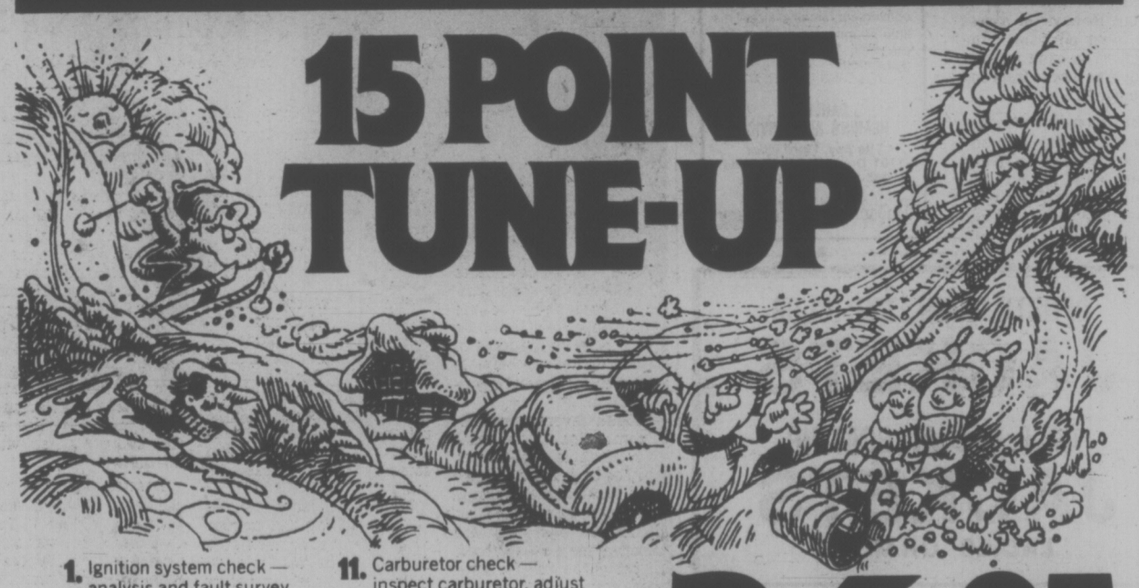

1. Ignition system check — analysis and fault survey
2. Compression check — cylinder by cylinder
3. Battery check — test, top up, clean terminals, check cables and hold-downs
4. Spark plugs — supply and install new spark plugs (surcharge for resistor plugs)
5. Points and condenser — supply, install new points and condenser
6. Distributor check — inspect and clean the distributor cap and rotor
7. Wiring check — inspect high tension wiring, coil and primary circuit
8. Timing check — check and adjust dwell angle and timing
9. PCV valve check — examine PCV valve
10. Heat riser check — inspect and lubricate heat riser valve
11. Carburetor check — inspect carburetor, adjust idle mixture and automatic choke
12. Fuel system check — inspect fuel pump and fuel filter
13. Air cleaner check — inspect air cleaner element
14. Cooling system check — check all belts, hoses and radiator cap. Check antifreeze/coolant
15. Final ignition system check — final analysis and adjustment

All work is guaranteed for 90 days or 4,000 miles. Offer is available only from participating Texaco retailers where you see the 15 Point Tune Up sign. Discount prices are good for most passenger cars.

SPECIAL guaranteed 15 point tune-up

WHERE YOU SEE THIS SIGN UNTIL MARCH 11, 1978

36.95 MAXIMUM PRICE 4 CYL. CARS
42.95 MAXIMUM PRICE 6 CYL. CARS
48.95 MAXIMUM PRICE 8 CYL. CARS

TRUST TEXACO
TEXACO
GOOD PRODUCTS, GOOD SERVICES, GOOD PEOPLE

RNs Rap Training Cut

A sub-group of the Registered Nurses Association of B.C. warns that replacing three-year hospital nurses' training programs with two-year courses at community colleges could lead to a shortage of nurses in certain specialties.

The operating room nurses sub-group has sent letters to all MLAs warning that operating room experience in the student nurse curriculum has been reduced or eliminated in many instances.

"Funds are essential to provide for both the education of qualified instructors and facilities to adequately teach operating room skills at the student nurse and post-basic level," the letter states.

Secretary Olive Brown said many registered nurses are now being trained in two-year programs rather than three-year courses offered by Royal Jubilee Hospital and the St. Joseph's School of Nursing, two of the three remaining three-year programs in the province.

A brief observation period in the operating room is not sufficient to stimulate much interest in the specialty, she said. Even if the student wishes to become an operating nurse after graduation she will need more orientation than the nurse who has had four weeks of experience as a student in the operating room.

Graduates of hospital schools can expect to spend four months working in an operating room before they are really proficient. Those with two-years training may take nine months.

President Laura Foster said the only specific training programs in operating room procedures are at the B.C. Institute of Technology and St. Paul's Hospital in Vancouver.

She said the BCIT program is handicapped by a lack of funds and when programs are available they begin at very short notice, making it difficult for nurses to plan ahead if they want operating room training.

The shortage of operating room nurses is particularly felt in smaller community hospitals.

Laurie Clark of St. Joseph's agreed community colleges do not have easy access to clinical programs, even if they had the time for them

Royal Jubilee nursing school director Mary Richmond said the problem facing operating room nurses is common to many other nursing specialties.

She explained that nursing is becoming more specialized and it is less economical to train nurses for every type of work they might do in a hospital.

"If only a small number of graduates are going to go into a specialized program such as renal dialysis, intensive care or the operating room, it would be a waste of money ro train all nurses for every program," she said.

UVic Irks Photographers

The University of Victoria is using taxpayers' money to go into the professional photography business, say two commercial photographers.

They are criticizing UVic's decision to let its photo department take the pictures of this year's graduating students and their relatives.

The contract, usually put up for bids among city photographers, was given to UVic's media and technical department (Media-Tech).

Merle Somerville of Merlin Studio, who has had the contract the past two years, and Peter Chapman of Scope Photography say UVic is using tax dollars to compete against city photographers.

Somerville said professional photographers, not students, would be doing the work and that UVic might have to increase its staff at the taxpayers' expense.

Chapman said UVic is charging higher prices than some of the seven photographers invited to bid on the contract.

The photographers were asked by the president of the 1978 graduating class, Clayton Shold, to submit proposals for the right to take the pictures, Chapman said. But they were notified in December the university's own media department had been given the contract.

Family groups and other pictures would also be taken, outside the 8:30-to-4:30 business hours if neccessary, Somerville said.

Profits on graduation pictures are relatively low, but the exposure is good for business in terms of orders for portraits and wedding pictures, he said.

Media-Tech manager Edgar Lloyd said the university is not taking advantage of its situation.

SMOOTH END TO TEL STRIKE

Continued from Page One

until the contract was signed and agree to work alongside management.

"That's a dead issue now," said TWU president Bob Donnelly. "I'm very, very happy this is all over and the membership has indicated they're happy with the collective agreement too. Everything should fall into place very nicely now."

Donnelly said B.C. Tel agreed to try not to place workers alongside supervisors who have worked throughout the strike.

Jack Sambrooke, president of the TWU's Victoria local, said everything went smoothly in the city this morning.

"There have been no problems and we don't anticipate any," he said.

Sambrooke said the strike had left some bitter feelings between management and union personnel but the TWU was not asking its members to adopt a non-fraternization policy of any kind.

"Each individual is going to have to assess his own position," he said. "You can't instruct people on how to treat one another."

Based on recommendations of inquiry commissioner Mr. Justice Henry Hutcheon of the B.C. Supreme Court, the contract provides for wage increases of 45 cents an hour in the first year, 32 cents in the second and six per cent in the third year — bringing a journeyman's hourly rate to $11.14.

"I'M NOT DEAF"

"I just don't understand some words or what some people say."

Shown twice actual size

If you have said this . . . Premium Miracle Ear may be your answer.

Clinical tests of this aid show better word understanding at less volume. Comfortable, convenient, small in size. This little hearing aid delivers. 30-day trial, 100% money back guarantee.

DAHLBERG HEARING AID SERVICE
The Bay, Third Floor
1701 Douglas St., Victoria
385-5414 or 385-1311

Hudson's Bay Company

SPORTS, RAIN, SKI, CLUB
JACKETS
GOLF, CASUAL, BOATING
JACKETS
LADIES' OR MEN'S

JACKETS CLEANED AND PRESSED FOR ONLY
$1.99 ea.

EXCEPTIONS: SUEDE, LEATHER, FUR, BORG OR FUR TRIMMED

Offer Valid Feb. 13th to March 11th

PLAIN AFTERNOON DRESSES
Sanitone Dry Cleaned and Pressed
$2.49 each

individual drycleaners
Home Pick-up & Delivery 595-4141
Minimum of $3.00 on all Home Pick-up and Delivery

HOW TO BE A NEW CLASSIC

Think soft. Think shirtdressing. And thank International Boutique.

Shirtdressing has always been a classic manoeuver. But what makes these shirtdresses by International Boutique such new classics is the key ingredient: Softness. Soft, blouson shaping. Soft, swirling pleats. Soft, silky crepe de chine, scattered with jacquard roses. And of course, the softest spring shades of cream, pale blue, or white. It's a simple, but sensational way to dress . . . for day or night. Slip into a shirtdress at the Bay. And find out how it feels to be a soft, new classic.

The softly pleated shirtdress with its own versatile scarf, $65.

The mandarin collared tunic shirt to wear alone or over slim, slinky pants, $55. Both of polyester crepe de chine, in sizes 8 to 14.

Dresses, Second Floor

the Bay

New knots:
The newest way to wear a scarf is knotted. Try it with our lacy "fascinator" knit oblong. White, blue, cinnamon, or black. $8.

Almost ivory:
Creamy, ivory-look beads add an exotic new touch. Bracelet $4. Necklace, $6. Earrings, $6.

Soft stepping shoes:
A delicate dress calls for delicate shoes. These, from the Bay's Coutourier Collection. $42.

It's hard not to think of the Bay.

Hudson's Bay Company

DISCOVER CFAX 1070 TODAY

SECOND FRONT PAGE

VICTORIA, BRITISH COLUMBIA, MONDAY, FEBRUARY 13, 1978 — PAGE 11

METRO TOYOTA
ESSO CAR CLINIC
TESTED USED CARS

Necessity of building a better gas engine mothered the Dawal Motor invention of Frank Davies and partner Joe Walcer. Their novel theory, illustrated in cutaway model held by Davies, produced a more efficient long-stroke engine of fewer parts, more power and less unburned emission. Walcer's hand rests on mockup of 85 h.p. version of the working prototype perfected during the past 12 months.

Revolutionary Engine Born in a Lunch Pail

By AB KENT, Times Staff

A butcher and a retired mink farmer — both in their 60s — have invented what they say is the most practical development in gasoline engines in 100 years.

Furthermore, the pair working with amateur zeal in a draughty Central Saanich farm shed have without formal training built a cheaper, lighter, more powerful, more efficient engine than professional engineers, physicists or the automotive industry have yet come up with.

Their recently-finished Dawal Motor is the result of two years of theorizing, patent-examination and experimentation for Frank Davies, 64, and Joe Walcer, 63.

And they have thoroughly enjoyed doing it, from the moment they sketched the theory on a dinner napkin to the granting of patents by three countries.

★

The motor looks like a small motorcycle or outboard boat engine without the bulky crankcases of either. And it purrs like a big, fine-tuned V-8.

But in theory it bears closer resemblance to the rotary engine which made its appearance in Germany 20 years ago, and more recently in a Japanese car, a development of the Wankel.

Both men wanted a machine that would burn less fuel, cause less wear and friction, make less noise and be more efficient than anything before.

The Dawal and Wankel are based on the idea of a single crank pushed by a smooth flow of internal combustion power strokes.

Instead of the Wankel's Y-shaped piston rotating in a single cylinder, the Dawal comes closer to perfection by using parallel, twin pistons in double-ended cylinders joined by a T-shaped connecting rod.

The top of the T is pivoted on a sliding block and the crank pin is attached to the tail of the T.

There are only five major moving parts, and no valves, just cylinder ports for inlet and exhaust.

In operation, the motor fires rapidly, in much closer succession and with pistons moving at far higher speed than conventional automotive engines, producing virtually continuous torque on the crankshaft.

★

As a two-cycle engine, it develops four-cylinder power comparable with some of the heavier multi-cylinder outboards, for example, at a fraction of the weight.

The prototype Dawal weighing some 60 pounds measures about a foot square, and about as deep with flywheel and supercharger-timing pulleys. It compares with a 9 h.p. outboard but turns out an astonishing 59 h.p., according to computer analysis.

Davies and Walcer have a mockup of their second Dawal, which will have main castings of aluminum, weigh about 80 pounds, measure 14½ by 14½ by 5½ inches, and turn out 85 h.p. — virtually unheard of power-to-weight ratio for running a small car.

How could two non-professionals new to inventing and unkown to each other until two years ago come up with a patentable machine in a field where the pros have striven and failed?

In the first place, by amazing coincidence, both men had the same idea for an improved engine, and they took the classic approach to developing it, from discussing the theory, to drawing the plans, to building the engine.

★

"We didn't know if it was going to work at first," said Davies. "We just had the confidence in our theory."

"We figured it should run without a flywheel," Walcer explained.

"And it did, from the very start . . . the first pull on the cord . . . it fired and ran right then and there," Davies added.

A neighbor was there to take a picture, and the inventors' patent attorney Brian Woods of Vancouver stood by as the little engine sputtered to life. Walcer and Davies, as excited as a couple of schoolboys, remain buoyed with enthusiasm to this day.

★

"We've had a real thrill building this thing," said Walcer, recalling how the two of them got together.

He said he was working on a new house for his friend Jack McCauley and asked for a good helper. McCauley sent him Davies and one spring day while they were roofing together, Walcer mentioned conversationally that General Motors had announced that morning it was paying $5 million for development of the Wankel.

"I said I had studied it and couldn't see it. I said, 'they're crazy — the damn thing doesn't work — too high revs.'

"'I agree,' Frank said.

" 'I have an idea that will beat the Wankel', I said.

"And he said, 'I do, too.' "

The day was warm and they climbed down to the lawn with their lunches, heads full of innovations. They talked and as Walcer related it, "Frank looked in his lunchbox and he had a nice piece of cake wrapped up. He took it out and drew the first print on the dinner napkin. We both had the same idea."

They agreed they had to get to work on it, and after more discussion, Davies drew up proper plans, they went to Vancouver to buy a metal lathe, acquired a drill press and welding equipment.

★

Patent searches had disclosed nothing similar to what they proposed and in March of last year the U. S. patent office granted them patent number 4,011,842. Canada and Japan have also granted patents for the Dawal Motor.

Where the two go from here depends upon how they choose to market the invention, which has cost them $13,000 to date. One man who is interested in the Dawal as a potential source of heavy engine power is Claude Butler, to whom they are indebted. They raided his Butler Bros. Logging Ltd. truck repair scrap heap three times to get pieces they could fashion into parts for their motor.

★

Walcer said Butler would like a 1,000 h.p. model to put into one of his out-size logging trucks. If their calculations are right, the inventors say a 1,000 h.p. engine consisting of banks of four-cylinder Dawal units would stand only 36 inches high, a fraction of the size of equivalent diesel engines.

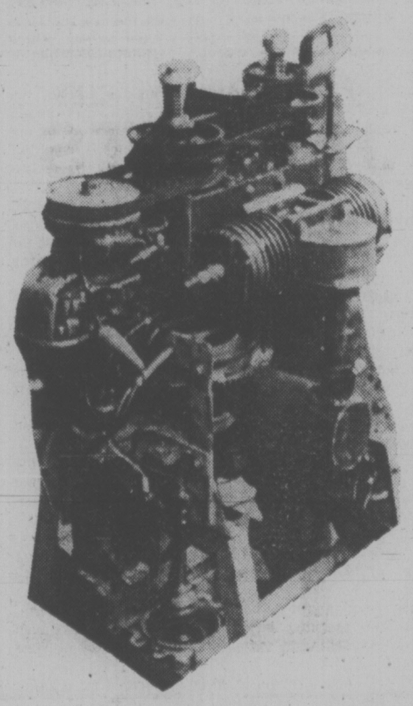

—Bill Halkett photos

Mounted prototype weighs 60 pounds

'Got to be Better Way' —Returning Tel Clerk

"I'm happy to be back but, you know, there's got to be a better way to solve labor disputes," B.C. Tel clerk Liz LaPointe said today.

She was in the first wave of union workers who returned to their jobs this morning as the 81-day strike-lockout came to an end.

"I don't think many employees lost too much financially," she said. "But the whole thing was rather unpleasant. I don't know why it had to last so long."

Her sentiments were echoed by Rick Dack, 31, a member of B.C. Tel's installation and repair crews.

"This thing should have been over long ago," he said.

"I didn't mind it for a while but it is good to get back into a regular routine again."

Dack said most union employees expected a strike or lockout — they had been without a contract since the beginning of January, 1977 — and they had started saving money.

Few people had to borrow but most went through their savings.

"We didn't lose very much, really. Most of us did some repairs around the house, painting and remodelling. Normally we would have had to pay someone to do it. I saved myself quite a bit of money."

Mrs. LaPointe, 43, said she also was prepared for the work stoppage, helped by the fact her husband is steadily employed by B.C. Forest Products.

"It wasn't the money I missed so much as the fact my routine was interrupted. When you are used to working for so many years . . . well, I was like a fish out of water. It was hard to realize my time was my own."

She said any bitter feelings which arose during the dispute will soon disappear but she hoped she wouldn't have to go through the experience again.

Dack said he wasn't looking forward to another strike-lockout either but expected there will be one.

"When you're dealing with a multinational company like this, what can you expect?"

Employees who did go into debt were looking forward to their retroactive paycheque to help bail them out.

They signed a three-year contract retroactive to Jan. 1, 1977, and they will get 45 cents an hour for every hour worked last year. That means a retro cheque of $877.50 or about $600 after the holdback for taxes. Retro cheques usually take more than a month to prepare.

In addition to 45 cents an hour for 1977, all employees were awarded a raise of 32 cents an hour for 1978 and a six per cent pay increase for 1979.

Despite the increase, the union employees had mixed feelings about whether it had all been worthwhile.

For management, public information officer Ken Horodyski said he is convinced nobody gains from a work stoppage.

"Certainly the customers suffer. The employees can never make up the lost pay and management people have had strained relationships in their family lives because of the long hours they have to work.

"A few people will be bitter but hopefully most of us can get together again. I think we will. The vote to return to work was 91.4 per cent so that means that the majority are happy to be back. The ones you hear complaining make up, what, 8.6 per cent?"

The return began at 7 a.m. when telephone operators came to work, replacing the male supervisors who had been answering phones for the past 81 days.

Repair lines were in operation by 7:30 a.m. and the repair crews warming up their trucks by 8 a.m.

★

'Bomb' a Dud

Police and armed forces explosives experts spent a tense two hours Saturday removing a harmless bottle from the rear of B.C. Telephone Co. downtown offices.

The label said the bottle contained nitroglycerine, but contents proved otherwise when the it was destroyed a half-mile away at the heliport in Victoria West.

Police were called about 11:25 a.m. when a security guard found the bottle near a doorway on Johnson. A team from the CFB Esquimalt fleet diving unit collected the bottle and placed it aboard a special disposal truck after the area was cordoned off.

Police also blocked all intersections leading to Johnson Street en route to the heliport, allowing the disposal truck to proceed without interruption.

AIRWEST SETTLMENT 'PREMATURE'

AirWest has resolved some issues with its Teamster employees but other areas of dispute remain, a company spokesman said today.

He said reports on the weekend that an agreement had been reached were premature.

The company and union negotiators held meetings today in an effort to resolve the outstanding issues.

Supervisory personnel have been operating the air service since the strike began Nov. 13.

Arsonist Suspected In Fires

Arson investigators have been assigned to two weekend fires that appear to have been deliberately set, one of them in the banquet and entertainment wing of a downtown hotel.

Victoria fire department deputy chief Mike Belton said fire in the Tally-ho Travelodge, 3020 Douglas, caused at least $5,000 damage shortly after 2 a.m. Sunday.

Flames appear to have started in a stack of tables in the hall adjoining a north side banquet room, spread to walls and ceiling and filled the rooms above — including offices and cocktail bar — with smoke.

A tenant at Rosemount Apartments, 470 Gorge East, used a pump can extinguisher Friday night to put out burning carpeting on a stairway where owner A. K. Kingsley, 460 Gorge East, said a similar fire was extinguished in 1975.

Brenda Leader, 23, of 2945 Shelbourne, was treated for burns to the back of her hand received in a kitchen fire Friday afternoon. Firemen said deep-frying fat overheated and burst into flame, burning cupboards and causing about $1,000 damage.

—Irving Strickland photo

CUSTOMARY CRACK of champagne by Mrs. Jacque Whiteoak launches the 14-foot Esprit with her owner, Bruce Davies, 18, of 1039 Foul Bay, proudly in the bow as his craft heads into the water near Oak Bay Marina on Sunday. Given him by a neighbor, Jack Anderson, Bruce received the help of many neighbors in restoring the old clinker-built craft back to her original shipshape condition.

Tory Flags Pilfered

Three flags mounted above the Progressive Conservative party's Oak Bay riding headquarters at 3195 Shelbourne were stolen overnight Sunday.

The flags — the Maple Leaf, the B.C. flag and the Union Jack — were worth about $25 each and were last seen at about 5:30 p.m. Sunday, a party spokesman said.

"Somebody wants to give us a lot of attention," he added.

Saanich police have been asked to investigate.

CRYSTAL GARDENS GIRDERS SOUND

The Crystal Gardens structure is much stronger than first thought and it can be shored up with only minor repairs, architect David Hambleton said today.

He said it was originally estimated that steel would have to be removed for sandblasting and then reinstalled. However, most of the work can be done with wire brushes without removing the steel, he said.

The discovery will help keep the project within its over-all budget of $2 million, he said.

"We cannot spend more than the $2 million for everything, including renovations as well as all the other things. I'm certain we will be able to stay within that budget now."

He said a few steel beams that have been corroded will have to be replaced but most are sound.

Casings around the steel are being removed and the steel will be painted after it is brushed.

The old Crystal will be turned into a conservatory, teahouse and meeting hall after the structural renovations are completed. The building is owned by the provincial government.

A LONG NIGHT AT QUEEN'S PARK

Times News Services

Billings Bighorns outlasted New Westminster Bruins 8-5 in a Western Canada Hockey League game that took three hours and 35 minutes to play at New Westminster's Queen's Park Arena Sunday.

Billings led 2-1 at the end of the first period, 6-3 at the end of the second and 7-3 before a bench-clearing brawl halted the game at 3:49 of the final period.

Twelve players received game misconducts and 198 minutes in penalties were handed out after the incident that held up the game for about 45 minutes. Billings' goaltender Tim Thomlison had his nose broken during the fighting.

Feelings seemed to run high throughout the game. There were two fights and a minor scuffle in the first period. The second period, although relatively free of penalties, was a hard-hitting affair.

The loss kept Bruins mired in the Western Division cellar while the Bighorns, battling for first place in the Central Division, remained three points behind Lethbridge Broncos, who protected their lead by defeating Flin Flon Bombers 8-5.

Regina Pats bombed Saskatoon Blades 14-4 in another Sunday game.

A game between Brandon Wheat Kings and Seattle Breakers was postponed Sunday because of ice conditions at the Seattle Centre Arena.

A spokesman for the Breakers said the ice was declared unsafe. The decision to postpone the game was agreed to by Brandon coach Dunc McCallum, Seattle coach Les Calder and Seattle owner Ephrim Steinke.

Date for the game has not been set, the spokesman said.

He said a tennis tournament at the arena ended late Saturday night and ice-maintenance personnel were unable to get the ice into satisfactory condition for the game.

LOOKS GOOD but goal-scoring attempt by Montreal's Guy Lafleur (10) actually was just close call. New York Ranger netminder Wayne Thomas got enough of puck to direct this shot over goal. Lafleur came back later, however, to score as Montreal beat Rangers 5-3 to equal National Hockey League's longest unbeaten streak — 23 games. (AP Wirephoto).

Jim TAYLOR

It's All Right to Dream Nobody Gets Maimed

In my heart I know I am a quarterback — steely-eyed, rifle-armed, mind like a computer and a neat nickname like Snake.

I'd make a great Snake. Everybody says so.

Would have been All-American, All-Pro, all-everything if I'd had the chance. Discrimination kept me out — discrimination, bad eyes, sloppy body and slow feet. Nobody wanted a kid who ran a 9.1. Not when it was for the 40.

But I'd have shown 'em. So would you, right? So would we all.

It is the North American dream. We sit by the thousands in front of the TV screen, watching the Dallas cheerleaders and thinking "There, but for a job, a wife and a mortgage, go I." Is it our fault that time got in the way?

Well, get ready. Eric Guthrie, innkeeper on the B.C. Government's version of Fantasy Island, is giving-us a second chance.

Eric Guthrie has had a couple of nicknames. When he came out of Boise State University to B.C. Lions he was The Canadian Rifle. For two or three years he was The Kid, as in "Give The Kid a chance." Now The Kid is almost 31, convinced in his heart that the chance was too long coming, dreaming that this year Saskatchewan Roughriders will give him a better shot at spelling off Ron Lancaster.

But that's for later. Right now he is the co-ordinator of a new recreational government-sponsored touch football league for adults, to be played Saturday and Sunday mornings for 10 weeks starting April 29.

"What we're trying to do, really," he says, "is give people a reason for the jogging and the keep-fit programs. This is a fun league. We hope to have men's teams, women's teams, mixed teams, involving people of all ages."

The game is one-hand touch, with no other body contact allowed. Rosters will be limited to 15 players, with only seven on the field at any one time. It's played on a regulation-sized football field, with three downs to make 10 yards running or passing.

★ ★ ★

Only one defender is allowed to rush the quarterback, and the defensive team lines up five yards in front of the ball instead of one. Games are 80 minutes long, in four 20-minute quarters.

The inevitable flaw in any recreational league is that some take it more seriously than others. Teams are stacked, and when the serious ones go out against the fun types, the scores grow embarrassing. Guthrie feels they've licked the problem.

"We'll have two divisions with two franchise fees," he says. "The ones who want it to be serious and feel they have good teams will enter the TopFlight league and pay a fee of $225. The others will go into the Recreational league and pay $150. That's only $10 per person, which makes it cheaper than a lot of sports, and they can just sit back and have fun.

"The top-Flight league will be fun, too, but for the better players. I play on a team now with a lot of the old and current B.C. Lions. For us it's a way of working out for the season, but a team like that naturally wouldn't want to go into the Recreational league. With the two levels there should be a spot for everyone."

For the franchise fee, a team gets a ball, team shirts, referees and other game officials, and handbooks laying out the rules and basic plays and formations designed for the sevenman game. The schedule runs in the spring because there are more parks and officials available.

Guthrie is busy these days appointing regional co-ordinaters all over the province. He wants leagues in every city, town and village. For now, people who want in can write or phone him at Sport B.C.

"The good thing about this thing," he maintains, "is that great athletic ability isn't necessary. People can just get 15 friends together, form a team, throw on the shirts and have a really good time. The amount of effort and seriousness put into it is up to the individual team."

The touch football game apparantly is very big in the east—so big that a brewery is considering sponsorship of a national championship. Guthrie considers this first season the mere tip of the eventual iceberg.

★ ★ ★

"Wait until the interest builds," he insists. "Give us a season or two. Right now we're getting the publicity going."

He has plans for an honorary political all-star team, and rejects the idea that politicans can't play because instead of touching they'd automatically try to pick your pocket.

There's also a media team being formed for a game against the Lions. "You wanna play?" he asks.

Well, of course. I can see it now ...

Here's the all-pro quarterback, dropping back, reading the zone. He pumps once, twice ... and hits Jim Young deep! Touchdown, Dirty 30 from Potty 40! And the crowd goes wild!

But no. Because I can see something else ...

Here's the all-pro quarterback, dropping back, reading the zone. He pumps once, twice ... and Gary Robinson drops him with a crushing forearm to the throat!

Taylor is writhing on the ground. His glasses are broken! His truss is broken!

Robinson is standing over him, smiling! Let's get our parabolic mike down there and see if we can hear the conversation:

"Sorry," Robinson says. "I guess I kinda forgot. Tee hee hee ..."

Sorry, Eric, I pass. Dreams aren't perfect, but at least nothing breaks.

Ballard Offers Financial Help

HAMILTON (CP) — Harold Ballard, owner of Toronto Maple Leafs, says he is willing to carry the major financial burden toward construction of a 15,000-seat arena in Hamilton, suitable for major league hockey.

Ballard, who wants to buy the Hamilton Tiger-Cats football team, said he would eventually like to establish a National Hockey League team in the city.

He also said he knows of other persons willing to financially back such a plan.

Knickle Tarnishes Cougars' Return

By ERNIE FEDORUK
Times Staff

Saturday's Western Canada Hockey League scenario at Memorial Arena could be titled: A Tale of Two Goalies.

One was good, one was gutsy:

Brandon Wheat Kings got their best value in a Knickle, enough to close out a 4-2 victory over the Victoria Cougars.

Rick Knickle turned in a sparkling performance as the Eastern Division leaders spoiled Victoria's homecoming party. Coming off an outstanding road trip and to their largest home crowd of the season (3,418), the Cougars peppered Knickle with 50 shots but managed only two goals.

The Wheat Kings, in turn, fired 42 shots at Steve Amiss but the Victoria netminder could hardly be blamed. He played well and the surprising thing about it was that he played at all.

Running to catch a bus Friday, Amiss stumbled and twisted an ankle. Despite some pain and considerable swelling, Amiss managed, after a tape job, to squeeze his foot into a skate boot and heed the call to action on Saturday.

"I don't know how he did it," was the comment of Dan Buie, the Cougars' doctor. "It isn't serious but there was considerable swelling."

Amiss, a standout during the team's recent travels, underwent treatment Sunday and will probably start again tonight when the Cougars play host to Billings Bighorns.

Knickle, 17, is a Halifax native. Brandon coach Dunc McCallum said he is one of 27 goaltenders to undergo Wheat King scrutiny this year and "probably the best."

Knickle started the season with the tier two Brandon Travellers but got the call from the Wheat Kings because of an injury to one of McCallum's two regulars. He made his WCHL debut in New Westminster and beat the Bruins 5-3 with a sensational display. Needless to say, he never returned to the Travellers.

As good as he was, the Cougars made it easier Saturday with some poor shooting. On several excellent scoring chances, Victoria shooters failed to test Knickle by shooting very wide of the target, a legacy, no doubt, of the curved stick.

As well, the Cougars refused to include point men in their attack. Yet Knickle's most troublesome moments seemed to come from long shots. Curt Fraser scored Victoria's first on one vicious shot from fairly well out. Bob Jansch tapped in a point shot for the second to give Victoria a 2-1 lead heading into the third and final period.

Brandon's attack, on the other hand, fared well with McCallum's bread-and-butter combination of Ray Allison and Bill Derlago. The latter scored Brandon's first goal and set up the other three, including Allison's two within 44 seconds at the start of the final period that turned the game around.

SPARKES TAKES COAST CROWN

VANCOUVER — Bernie Sparkes of the Vancouver Curling Club was much the best in the men's Pacific Coast Curling Association championship at his home club at the weekend.

Sparkes defeated Gary Sigurdson of Cloverdale 10-3 in the "B" final after disposing of Victoria's Keith Dagg by the same score in the "A" final Saturday afternoon.

Sparkes now meets his former third, Bert Gretzinger of Kelowna in a best-of-three provincial final that starts at 7 at the Vancouver Club tonight.

Second game is scheduled for noon Tuesday, with a third game, if necessary, at 7 p.m. Tuesday night.

Sparkes went through the eight-rink, double-knockout Coast competition undefeated. He got by clubmate Ken Neuman 6-5 in his toughest game by scoring two on the 10th end. Sparkes then defeated Sigurdson 7-4, Dagg in the "A" final and Brock Giles of Vancouver Club 5-3 in the "B" semi-finals.

It marked the fifth time Sparkes has been on a PCCA championship rink and his third as skip. He has represented the province in the Canadian championship twice as a skip.

Gretzinger played third for Sparkes in the 1976 Brier and was named all-star third.

His Kelowna rink captured the B.C. Curling Association (Interior) title by winning both the "A" and "B" events, defeating Prince George's Paul Delver both times, 3-2 in the "A" final and then 6-5.

Curling with Sparkes are third Ron Thompson, second Al Cook and lead Keiven Bauer. Gretzinger's crew includes third Barry Smith, second Dan Worley and lead Ron Stein.

Dagg put up the best showing of the three Victoria rinks as Tim Horrigan of the Racquet Club and Steve Skillings of Victoria Club both went out in two straight.

Horrigan lost to Dagg, 8-2, and Giles, 7-6 on a last-rock draw to the four-foot.

Skillings, an 8-7 loser to Sigurdson on Friday, bowed to Neuman 9-5 Saturday. A steal of three on the seventh end was the deciding factor.

Brock and Brent Giles played in the event despite the sudden death of their mother the week before the competition.

Winner of the Sparkes-Gretzinger playoff will represent B.C. in the Canadian championships, to be held in Vancouver's Pacific Coliseum March 5-11.

Canadiens Run Streak to Record

By The Canadian Press

The way Montreal Canadiens were talking, one might think the National Hockey League club was in some sort of difficulty.

"We're playing just well enough not to lose," said Mario Tremblay after Montreal's 5-3 victory Sunday over New York Rangers.

Tremblay was perfectly correct, but he might have added the Canadiens have been doing it for 23 games, tying a league record for consecutive games without a loss.

Guy Lafleur, Rejean Houle and Steve Shutt scored goals in a span of 3:01 late in the second period to spark the Canadiens to their 18th victory in the 23 games.

Their last loss was a 5-3 decision to the Penguins at Pittsburgh on Dec. 17. The unbeaten streak started the next night with a 2-0 victory over the Flyers at Philadelphia.

The record was set by Boston Bruins from Dec. 22, 1940, through Feb. 23, 1941, and first tied by Philadelphia from Jan. 29 through March 18, 1976. The Canadiens are in position to break the mark against the Blues at St. Louis on Wednesday night.

In other games Sunday, Philadelphia defeated Washington Capitals 4-1, New York Islanders and Cleveland Barons tied 2-2, Atlanta Flames tied Chicago Black Hawks 2-2, Detroit Red Wings thrashed Vancouver Canucks 8-3 and Minnesota North Stars tied Colorado Rockies 3-3.

The Bruins had weekend home games against Philadelphia and St. Louis postponed because of a snow emergency in Boston.

Tremblay and Yvan Cournoyer contributed the Canadiens' other goals at New York, while Ron Greschner scored two for the Rangers and Don Murdoch had one.

"We played pretty well," said Montreal goaltender Ken Dryden. "Had we not, we could have been in for a surprise."

"But we're not playing up to our capabilities," said defenceman Larry Robinson. "We show streaks of what we can do, and when we see we're not doing it consistently, we know we're not playing well.

"Hopefully, we're just going through a phase. Thank God we're not getting burned by the way we're playing. We must be doing something right."

Blazer Streak Ends

By Associated Press

The home-court advantage doesn't mean much if you aren't playing your game. And Portland Trail Blazers weren't Sunday.

"We just didn't play well," said guard Lionel Hollins. "There were too many turnovers and we didn't do the right things at the right time."

Because they didn't, the defending National Basketball Association champions had their mammoth 44-game home winning streak stopped with a 103-101 defeat by Denver Nuggets.

The Blazers hadn't been beaten in Portland since they lost a game to Cleveland Cavaliers on March 4, 1977. Included in their streak was a regular-season 34-game mark, two shy of the NBA record.

"There have been a lot of teams that had them on the ropes," said Denver coach Larry Brown. "It's great to come in here and beat a great team like Portland."

David Thompson, who had a key basket in the final seconds for Denver, credited the victory to his team's ability to keep Portland from running.

"To run with Portland is almost impossible," Thompson said. "We controlled the tempo of the game. They still got some fast breaks in the third quarter, but we settled down after that."

Elsewhere in the NBA Sunday, Philadelphia '76ers defeated Seattle SuperSonics 109-99, Phoenix Suns outscored Washington Bullets 121-109, New Jersey Nets edged New York Knicks 112-110, Houston Rockets trimmed New Orleans Jazz 119-112, Indiana Pacers stopped Chicago Bulls 111-94, Kansas City Kings beat Cleveland Cavaliers 101-88 and Atlanta Hawks defeated Los Angeles Lakers 116-103. The Milwaukee Bucks-Boston Celtics game was postponed by bad weather.

On Saturday, New York beat Milwaukee 133-122, Kansas City defeated Chicago 95-90, Detroit Pistons downed New Orleans 106-96 and San Antonio Spurs dropped Golden State Warriors 131-122.

Down by 10 points in the third quarter, Denver took the lead for good on a pair of free throws by Darnell Hillman with 3:16 to go. Portland stayed close and was within one, at 99-98, with 1:15 left.

But the Blazers turned the ball over on a fast-break try and Thompson, who paced the Nuggets with 22 points, floated home a 10-footer with 19 seconds remaining to make it 101-98.

Portland's Lloyd Neal made one of three free throws with six seconds to go as the Blazers tried to get the offensive rebound for the tying shot. But the rebound went to Denver's Bobby Jones and Mack Calvin hit a pair of free throws with one second left to clinch the verdict for Denver.

CURLING ROUNDUP

Four Rinks Qualify

Times News Services

Rinks from Alberta, Manitoba, Northern Ontario and Ontario qualified for the Canadian men's curling championship at the weekend.

Ed Lukowich of Medicine Hat defeated **Paul Devlin** of Edmonton 5-3 Sunday in Grande Prairie to win the Alberta championship.

Eight teams participated in the four-day playdowns.

Lukowich won both the A and B events but lost the C event to Devlin, who went on to defeat **Lyle Davis** of Lethbridge 6-3 to earn his last-crack chance at Lukowich.

The Medicine Hat rink now will represent Alberta in the national showdown to be held at the Pacific Coliseum in Vancouver.

★ ★ ★

At Brandon, **Doug Harrison** of Winnipeg scored four points on the seventh end and went on to defeat **Gary Ross** of Miami 8-2 and win the Manitoba championship.

Harrison was nursing a 4-1 lead when he scored the four-ender.

Harrison, 29, is backed by third **Jim Sampson**, 26, second **Rick Hoffman**, 26, and lead **Bryan Wood**, 32.

★ ★ ★

Gerry Hodson of London, a transplanted Winnipegger, won the Ontario title with an extra-end, 5-4 playoff victory over defending champion **Paul Savage** of Toronto Avonlea.

Hodson and Savage finished their regular nine rounds Saturday with 7-2 records to force the playoff.

★ ★ ★

The **Barry Mutrie** rink of Kapuskasing will represent Northern Ontario in the Brier.

Mutrie, with third **John Ballantyne**, second **John Ross** and lead **Ted Bowcock**, was undefeated in five games in the rounb-robin playoff at New Liskeard.

★ ★ ★

And in Prince George, **Geoff Kiland** of Mackenzie won the British Columbia junior men's championship Sunday by upsetting heavily-favored **Murray Fulkerth** of Cranbrook 8-5 in a sudden-death playoff.

★ ★ ★

ELSEWHERE in curling, **Sadie Manley** of Edmonton won her third consecutive Alberta senior women's championship and a trip to the Canadian finals with an 8-7 extra-end win over **Dorothy Shields** of Medicine Hat. . .Finishing second was **Eileen Cyr** of Calgary with a 4-1 record. . .**Betty Cole** of Edmonton scored a last-rock, 10-8 extra-end victory over **Betty Clarke** of Calgary to win the Alberta women's championship for the third time. . .Sharine the victory with Cole were **Liz Gemmell**, **Anne McGarvey** and lead **Shirley Fisk**. . .And in Moose Jaw, **Marj Mitchell** of Regina and **Sharlene Goodwin** of Saskatoon led their rinks to victory in the Saskatchewan women's championships which opened Sunday night. . .Mitchell defeated **Pat Crimp** of Saskatoon 5-3 while Goodwin downed **Elizabeth Short** of Regina 6-3. . .A rink skipped by **Diane Ness** has won the Quebec junior women's championship and a trip to the national finals to be held at Chilliwack next month.

MORE SPORTS, PAGES 14 — 19

SPORTS MENU

MONDAY

HOCKEY
8 p.m. — Western Canada League, Billings Bighorns vs Victoria Cougars, Memorial Arena.
8:15 p.m. — South Vancouver Island Junior "B" League, Peart Division, Victoria Rav's Red Wings vs. Juan de Fuca King John's Gulls, Memorial Arena.
8:15 p.m. — South Island Big Six League, Juan de Fuca Merchants vs. Esquimalt Maple Leafs, Juan de Fuca Arena.
BASKETBALL
9 a.m. — Victoria Senior Women's League, opening games of double-loss elimination playoffs; Valkyries vs. Lakehill Meats, Cedar Hill Junior High School; Alley Cat Boutique vs. Metro Turtles, Lansdowne Junior High School.
6:30 p.m. — Greater Victoria High School Girls' League, Esquimalt at Claremont.
9 p.m. — Victoria Senior "B" Men's League, UVic Jayvees vs. Trilec Installations, Central Junior High School.

TUESDAY

HOCKEY
8 p.m. — Western Canada League, Victoria Cougars vs. Portland Winter Hawks, Memorial Arena.
7:30 p.m. — South Vancouver Island Junior "B" League, Patterson Division, Saanich Braves vs. Oak Bay Trios, Pearkes Arena.
8:30 p.m. — South Island Big Six League, Esquimalt Maple Leafs vs. Victoria Athletics, Esquimalt Sports Centre.
VOLLEYBALL
8 p.m. — International men's exhibition, UVic Vikings vs. All-Japan University All-Stars, McKinnon gymnasium.
BASKETBALL
8:30 p.m. — Victoria Senior Women's League, winners' bracket game in double-loss elimination playoffs, Lansdowne Junior High School.
6:30 p.m. — Greater Victoria High School Girls' League, Victoria at Belmont, Reynolds at Claremont, Mt. Douglas at Oak Bay, Dunsmuir at Parkland.
8 p.m. — Greater Victoria High School Boys' League, Mt. Douglas at Oak Bay.

PAKISTAN WINS

BANGALORE, India (Reuter) — Pakistan defeated India 3-2 Sunday in the second field hockey test between the two countries.

WIN two tickets to a Victoria Cougars Game!
(200 tickets to be won for each home game)
15 POINT TUNE UP
4-Cylinder Cars SPECIAL PRICE* 36.95
6-Cylinder Cars SPECIAL PRICE* 42.95
8 Cylinder cars SPECIAL PRICE* 48.95
TEXACO
NEXT COUGAR GAMES
Mon., Feb. 13
BILLINGS vs. VICTORIA
Number 25
Tues., Feb. 14
PORTLAND vs. VICTORIA
Number 26
PARTICIPATING DEALERS:
TOWN & COUNTRY TEXACO
3415 Douglas St., Victoria
KELLY ROAD TEXACO
2230 Sooke Rd., Victoria
LAKE HILL TEXACO
4008 Quadra, Victoria
HILLSIDE TEXACO
1585 Hillside Ave., Victoria
HARBOUR TEXACO
10421 Resthaven Rd., Sidney

Jackson, Willis Lead Tenpinners

Ray Jackson and Bob Willis each collected two titles and big chunks of prize money Sunday after the 38th annual championship tournament of the Victoria Tenpin Bowling Association wound up at Mayfair Lanes.

Included in the harvest were coveted all-events crowns, which are decided on aggregate scores in the three events — team, singles and doubles.

Jackson performed his heroics in the handicap section, earning his all-events victory as he fashioned three-game scores of 584, 511 and 461, added a total handicap count of 486 and finished with a 2,042 total.

That was good for a 55-pin margin over runner-up Don Ireland, who was 15 in front of Phil Norton.

Jackson's 584 tally came in the singles event, in which he rolled games of 201, 192 and 191, then used a 162 handicap for a blockbusting 746 tally. Robert Dryburgh followed at 723 with Ron Sather third at 710.

Willis was a consistent pinblaster as he marched to all-events honors in the scratch section, putting together three-game counts of 585, 583 and 614 for a total of 1,195. On the way, he added the 583 tally to partner Wain Hayton's 612 for a score of 1,195 and a triumph in the scratch doubles.

Henry Loo, rolling 199-215-228 — 642, captured the scratch singles and Bush Boys took the scratch team event with 2,820. Members of the winning team were John Wenzel (644), Brian Grexton (573), Fred Lobbezoo (550), Ken Grexton (538) and Larry Jacobs (515).

In the handicap team race, King Louie keglers — Don Ireland (622), John Weiker (590), Jack Thompson (551), Bob Hill (504) and Frank Evans (476) — came out on top as they used a handicap count of 378 for a 3,121 total.

Bud Michell and Vern Michell went to town in the handicap doubles, earning the top money as Vern rolled 629, including a 235 game, and Bud notched 511. They added their combined handicap of 213 for 1,353 for a solid margin over Ken Grant and Doug Regimbal, who were second at 1,298.

Competition in the tourney was spead over two weekends and included 86 teams, 174 doubles entrants and 211 contestants in singles.

★ ★ ★

Handicap Leaders

TEAMS

King Louie	3121
St. Michelle	3097
The First Edition	3069
Michell Farms	3039
Bush Boys	3024
Master Signs	3023
Coast Ind Parts	3015
Acklands	3005
Bowlers Pro Shop	2999
Harbour Towers	2993
Trans Canada Glass	2988

SINGLES

Ray Jackson	742
Robert Dryburgh	723
Ron Sather	710
Cliff Rutledge	690
Henry Loo	690
Bob Whitcroft	680
John Wenzel	677
Wilf Johnson	677
Wain Hayton	672
Klaus Mescheder	671
Tom Nute	667
Brian Grexton	664
Connie McBeth	661
Harry Adams	659
Chuck Bennett	659

DOUBLES

Bud Michell-Vern Michell	1353
Ken Grant-Doug Regimbol	1298
Dave Drever-Eric Fisher	1286
Stan Emerick-Bob Holness	1282
Rick Hill-Mike Simmons	1275
Wain Hayton-Bob Willis	1273
Doug Noble-Dennis Ralph	1269
Ken Schultz and Phil Schultz	1268
Doug Skinner-Jerry Clatworthy	1260
Vic Goodman-Frank Miller	1257
Kevin and Gerry McKimmie	1252
K. Willman-Irv Semph	1249
Rick Hancock-Russel Hunt	1247
Fred Scott-Don Ericson	1246
Joe Richards-Chuck Lee	1246

ALL-EVENTS

Ray Jackson	2042
Don Ireland	1987
Phil Norton	1972
Roy Barnes	1960
Brian Grexton	1943
Ron Sather	1934
Bob Whitcroft	1933
Wain Hayton	1919
Ron Rowley	1915
Barry Stowe	1914
Dennis Ralph	1903
John Wenzel	1903
Connie McBeth	1896
Vic Goodman	1893

BETH HEIDEN
... misses title

Heiden in Good Form But Canadians Suffer

LAKE PLACID, N.Y. (AP) — Eric Heiden, the defending champion, won three of four races over the two-day competition to take the over-all gold medal Sunday at the world sprint speed skating championships.

Heiden, 19, of Madison, Wis., wound up with 154.905 points, nearly three points ahead of his nearest competitor, Frode Ronning of Norway, who won the over-all silver with 156.955.

Heiden won the 500- and 1,000-metre heats on Saturday, was second to Ronning in the 500 metres Sunday and capped off the competition with a time of one minute, 16.52 seconds in the second 1,000-metre heat, nearly two seconds faster than Johan Granath of Sweden, who finished third overall.

Eric's 18-year-old sister Beth held the over-all lead through three races but lost it Sunday to Liubov Sadchikova of the Soviet Union in the final race to take the over-all silver medal. Sadchikova, a 26-year-old physical education teacher from Smolensk, won the 500 and 1,000-metre races Sunday to edge Heiden with 174.670 points. Heiden had 174.850. Erwina Rys Ferens of Poland won the bronze medal with 177.485.

Times both days were kept well off the world records by frequent snowfall that kept maintenance crews from wet-mopping the ice before races.

Sadchikova also won the 1,000 Saturday in 1:28.00—the time that gave her the title—with Beth Heiden second in 1:28.82 and Sophie Westenbroek of the Netherlands third in 1:28.89.

Eric Heiden came close to sweeping all of the men's gold meadals. He won at both distances on Saturday, clocked 38.69 to Ronning's 38.52 in Sunday's 500, then salted away the over-all gold medal with a time more than one second faster than his winning time Saturday.

Canadians—especially world men's indoor champion Gaetan Boucher of Quebec City and Sylvia Burka of Winnipeg, last year's women's sprint champion, had disappointing finishes.

Burka finished in 10th place over all, Kathy Vogt of Winnipeg was 12th and Pat Durnin of Winnipeg was 13th. On Sunday, Vogt was eight in the 500 metres, Burka was 11th and Durnin was 12th.

Boucher finished 31st over all while Don Bumstead of Dawson Creek, B.C., was 24th and Jacques Thibault of Quebec City, 25. In the 500 on Sunday, Boucher was sixth, Thibault 17th and Bumstead 26th.

On Saturday in the women's 500 metres, Burka was eighth in a time of 44.12.9 seconds, Vogt finished 12th in 44.37 and Durnin was 14th in 44.51.

In the men's 1,000 metres, Boucher was seventh in 1:19.40, Bumstead wound up 22nd in 1:21.89 and Thibault was 26th in 1:22.50. Burka was 10th in the women's 1,000 metres in 1:30.90, with Durnin 16th in 1:32.38 and Vogt 17th in 1:32.50.

On the men's side Saturday, Boucher was 14th in the 500 metres in 39.53 seconds, Thibault was 19th in 39.97 and Bumstead was 27th in 40.86.

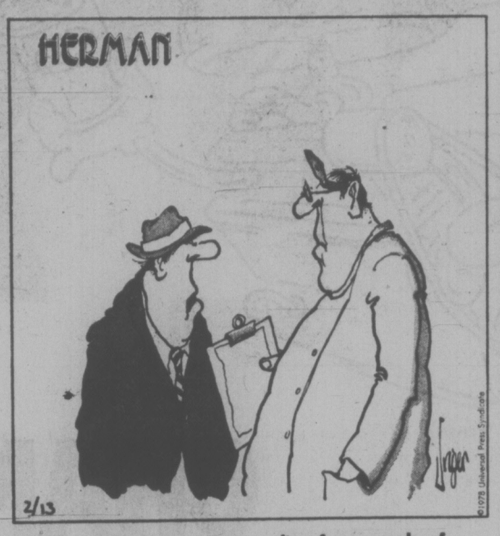

"Can you put my arm in a sling for a couple of weeks so I can get out of doing the dishes?"

Hawkes Rink Grabs Honors

A Racquet Club foursome skipped by Bob Hawkes defeated Playland's Bob Gallaugher 7-5 in Sunday's finale to capture top honors in the annual Racquet Club men's bonspiel.

Unbeaten in the 'spiel, Hawkes was supported by Steve Holotuk, Wayne Dew and Lyle Nurse.

Playland's T. Ibaraki defeated Doug Conn of Victoria 8-7½ in the "B" event final; Brian Castle of Mill Bay tripped Oak Bay's Eric Gelling 9-3 to take "C" honors while Gord Brown downed Gord Carmichael 11-7 in an all-Victoria playoff for "D" event honors.

The prize-winners:

"A" EVENT
1. Bob Hawkes, Steve Holotuk, Wayne Dew, Lyle Nurse (RC).
2. Bob Gallaugher, Bruce Coulter, Del Batters, Fred Ziegler (P).
3. Al Frame, Cliff Wilde, Gerry Horne, Jim Frame (RC).
4. Ted Jurista, Bob Holler, John Pipes, Barry Brown (P).

"B" EVENT
1. T. Ibaraki, J. Dangerfield, J. Toews, T. Jones (P).
2. Doug Conn, Tony Machan, Steve Beggs, Jim Machan (VCC).
3. Jim Oslund, Jack Long, Dean Forsyth, Ray Logan (VCC).
4. Bob Odeh, W. Heal, V. Knapik, D. Knapik (RC).

"C" EVENT
1. Brian Castle, Wes Craig, Glen Etty, D. McClure (MB).
2. Eric Gelling, Don Whalen, Dae Kirsop, Earl Walley (OB).
3. Glen Robertson, Garry Robertson, Rudy Marcheldon, Tom Eardley (OB).
4. Bud Taylor, Garry Merrett, Bob McPherson, Dave Gamble (VCC).

"D" EVENT
1. Gordon Brown, Kirby Moysey, Bob Moysey, Jeff Phillips (VCC).
2. Gord Carmichael, G. Boorman, D. Benedict, J. MacKenzie (VCC).
3. Jim Gallaugher, Bill Page, Frank Wright, Lloyd Larson (P).
4. Harry Gulka, Jeff Oulton, Fred Middleton, Wes Green (P).

JUNIOR SUMMARIES

Eastern Division

	G	W	L	T	F	A	P
Brandon	53	29	12	12	295	227	70
Flin Flon	55	28	21	6	308	280	62
Regina	57	26	26	5	296	312	57
Saskatoon	49	15	32	2	246	301	32
Central Division							
Lethbridge	57	28	24	5	264	255	61
Billings	53	27	22	4	260	241	58
Medicine Hat	52	16	30	6	207	252	38
Calgary	54	14	32	8	232	324	36
Western Division							
Portland	47	26	13	8	232	191	60
Victoria	54	23	23	8	252	250	54
Seattle	48	22	18	8	238	209	52
New West.	49	19	20	10	228	216	48

NEXT GAMES: Tonight — Brandon at Portland, New Westminster at Seattle, Billings at Victoria.

FLIN FLON (7) — Craig Levie 2, Ray Gregorash 2, Greg Tebbutt, Ray Neufeld, Dale Baumgartner; LETHBRIDGE (() — Rod Guimond 3, Dean Solheim 2, DarrylSutter, Grant Eakin, Steve Tambellini, Doug Morrison. Attendance: 2,927.

SASKATOON (4) — Franco Disciglio 2, Randy Carson, Ken Federko; REGINA (14) — Gerald Minor 3, Trev Bowering 2, Dirk Graham 2, Ron Parent 2, Clark Bacala, Larry Ell, Gerry Galloway, Doug Korman, Gord Wappel. Attendance: 2,208.

BRANDON at SEATTLE, postponed, ice problem.

BILLINGS (8) — Blake Sullivan 2, Dan Earley, Del Chapman, Kevin Willison, Harvey Pocza, Mike Kouwenhoven, Don Nachbaur; NEW WESTMINSTER (5) — Kent Reardon 2, John Ogrodnick, Scott McLeod, Terry Kirkham. Attendance: 2,757.

SATURDAY

BRANDON 4, VICTORIA 2

First Period

No scoring.

Penalties—Perovich Br, Fritz V 1:45, Polonich Br 5:20, McCrimmon Br 6:34, Gillen Br, Robinson V 12:51, Shields V 14:32, Coulson Br 18:33.

Second Period

1. Victoria, Fraser 36 (Lupul, Robinson) 0:38
2. Brandon, Derlago (Allison, Boschman) 2:29
3. Victoria, Jansch 30 (Cochrane, Lang) 6:48

Penalties—McCrimmon Br 6:43, Hobbins Br minor, misconduct 9:31, Propp Br 14:22, Brandon bench (served by Gillen) 17:59.

Third Period

4. Brandon, Allison (Derlago, Boschman) 0:47
5. Brandon, Allison (Derlago, Boschman) 1:31
6. Brandon, Propp (Derlago, McCrimmon) 11:15

Penalties—McCrimmon Br 7:07, Cochrane V 10:11, Allison Br Fenske V 10:37, Hobbins Br, Lang V 15:21.

Shots on goal by

Brandon	12	8	22	—42
Victoria	12	18	20	—50

Goal—Knickel, Brandon; Amiss, Victoria.

Attendance—3,418

CALGARY (2) - Randy Larsen, Pat Elliott. MEDICINE HAT (6) - Merlin Malinowski 2, Cal Halasz 2, Jim Nill 2. Attendance: 2,074.

New Charge For Ron Lyle

GOLDEN, Colo. (AP) — A charge of first-degree murder has been filed against heavyweight boxer Ron Lyle, who already faces a second-degree murder charge in the shooting death of his former road manager.

Lyle is free on $10,000 bond after being charged Jan. 5 in the death of Vernon Clark, 39, whodied of a single bullet wound to the head on New Year's Eve at Lyle's home.

Spriggs Top Rider

Martin Spriggs, riding a Yamaha, chalked up only 65 points under the reverse-scoring system Sunday to win the expert class in the Victoria Motorcycle Club's Observed Trial over the club property on Happy Valley Road.

Gary Nordstrom and Wayne Mammell, both riding Yamahas, placed second and third in the class with 90 and 151 points, respectively.

The trial was the second in a series of seven that will be held this year.

Results in other classes:

Seniors: 1. Greg Lohrmann, Yamaha, 33; 2. Peter Wille, Montessa, 44; 3. Gordon Blow, Yamaha, 46. Best visitor: Rob Sutherland, Yamaha, 90.

Novices: 1. Terry Hyde, Yamaha, 90; 2. Mike Benedetti, Montessa, 105. Best visitors: 1. Brad McMahon, Lake Cowichan, Yamaha, 29; 2. Blake McFarlane, Glen Lake, Yamaha, 40; 3. Gary Laforge, Lake Cowichan, Montessa, 42.

LOOKING FOR A ZED?

Even though I only have 1800 kilometers on my new 1978 Silver 280Z, management have given me the OK to sell it at a very special price. That's my bonus for winning January "Salesman of the Month." Your bonus can be a

SAVINGS OF $743

Call me and take a test drive in my classic ZED. You'll be glad you did.

RICH LARKIN

Featuring a complete line of 1978 Datsuns.

McCALLUM MOTORS LTD.

CORNER YATES and COOK 382-6122 (D.L. D0085A)

2-12

AL's LAWNMOWERS
- New and rebuilt
- Repair all makes
- All work guaranteed
- SALES — 5325 Cordova Bay
- SERVICE — 5197 Pat Bay Hwy.

658-8882

CLOSED SAT., OPEN SUN.

COLLISION LTD.
106 Ontario St., corner of St. Lawrence
Phone 383-1014

OPEN MONDAY TO SATURDAY 8:30 to 5:30

AKSEL PEDERSEN—Business 383-1014, Residence 477-0567

• EUROPEAN QUALITY • REASONABLE RATES
• ALL BODY REPAIRS AND PAINTING • FREE ESTIMATES

★ COURTESY CARS AVAILABLE ★

11-13

Your homeowner's insurance should be as easy to read as this newspaper.

If you agree an insurance policy should be easy to understand, call Royal Insurance now. Our new homeowner's policy is written in the language you're reading right now—plain English.

There are no 'theretofores' or 'hereinafters'. You know exactly what your policy covers, what it doesn't cover and when to make a claim. And that's important, because what you don't know can hurt you.

Call 385-9777 for an independent agent near you with homeowner's insurance in plain English.

Royal Insurance Canada

WE THOUGHT YOU SHOULD KNOW...

TRANSMISSION TUNE-UP

- ☑ Replace filter
- ☑ Replace gasket
- ☑ Replace trans. fluid
- ☑ Adj. bands and inspect
- ☑ Adj. throttle linkage
- ☑ Adj. gear shift
- ☑ Check gear shift pattern

$44.95 (PARTS AND LABOR INCL.) ALL MAKES—MOST NORTH AMERICAN CARS

GUARANTEE COLD MORNING STARTING WITH AN AUTOPAR 36-month warranty BATTERY (24C) 39.95 installed

6-Cyl. Engine TUNE-UP $39.95 Plus Tax (Most Cars)

Includes:
- Plugs, condenser, fuel filter, points
- Check choke operation
- Set carb to specs
- Service air cleaner
- Service battery
- Adjust drive belts
- Set engine to specs on electronic scope

- CHRYSLER
- G.M.
- FORD
- AMC

Most North American Cars

4-Cyl. 32.95 PLUS TAX Most Cars 8-Cyl. 42.95 PLUS TAX

Check Out Your Car's Cooling System with a POWER FLUSH

SPRING AND SUMMER PROTECTION

CHECK: • Radiator • Water Pump • Heater Core • All Hoses • Complete Reverse Flush

- ☑ Rad Stop Leak
- ☑ Flushing Compound
- ☑ Conditioner
- ☑ 5 Qts. Anti-Freeze

39.95 1 Yr. Guarantee PLUS TAX MOST CARS on parts installed at time of repair Regular 49.95

ANY ADDITIONAL PARTS OR SERVICE WILL BE QUOTED BEFORE WORK IS STARTED

MAJOR CREDIT CARDS ACCEPTED

CHARGEX VISA master charge

Chryco

FOR ROAD READY SERVICE . . . Call 386-2411 For an Appointment

autopar

ENSIGN SERVICE CENTRE COOK and VIEW

CHRYSLER PLYMOUTH LTD.

Dealer Licence Number 0495A

'Professor' Gives Clinic

LAS VEGAS, Nev. (AP) — Carlos Palomino takes acting lessons and gives boxing lessons.

It was Palomino the teacher who appeared Saturday at this gambling-showbiz capital to give a clinic on how to methodically destroy an opponent in the prize ring.

Palomino picked up $125,000 for the demonstration in which he kept the World Boxing Association welterweight championship.

The student was Ryu Sorimachi, a good fighter who learned the hard way.

"They say when the body dies, the head will fall," said the professor who battered the Japanese challenger brutally about the body in the sixth round and then knocked him out at 2:03 of the seventh with a crashing left hook to the jaw.

It was an impressive fifth title defence and it certainly improved Palomino's value as a boxing property.

"I would like to see him fight David Green of Britain or Masoun Mohatar, who fights out of Spain," said Bob Arum, who promoted the Palomino-Suramachi fight at the Hilton Hotel.

Of course, Arum and a lot of other promoters would like to land a fight between Palomino and Pepino Cuevas of Mexico, the World Boxing Association champion.

The WBC's current No. 1 contender is unbeaten Wilfredo Benitez of Puerto Rico who could get a shot at Palomino in September or October.

Palomino originally was scheduled to make a mandatory defence against the No. 1 contender in June, but Arum said Benitez and Jose Sulaiman, WBC president, have agreed that Palomino does not have to make the defence until the fall.

Benitez is scheduled to meet lightweight champion Roberto Duran of Panama in a 10-round non title fight in New York April 27. That fight could knock Benitez out of a mandatory title shot.

"I would say if he gets beat by a lightweight I don't think he would be the No. 1 welterweight," said Jackie McCoy, Palomino's manager.

LATE NIGHT, NEW MARK FOR DEBBIE

RICHFIELD, Ohio (CP) — Debbie Brill of Aldergrove, B.C., in the final event which ended well past midnight, set a Canadian and meet high jump record of six feet, 3¾ inches Saturday while winning the event at the Knights of Columbus track and field meet.

Brill, who set the previous Canadian standard of 6-3½ two weeks ago, then missed three attempts at the world indoor mark of 6-5¼.

In the men's high jump, Americans Benn Fields, Kyle Arney, and Nate Page and Canadian Greg Joy all cleared 7-4. Fields was declared winner on fewer misses.

Male Skaters Find the Spotlight

PORTLAND, Ore. (AP) — Charlie Tickner and David Santee have never been household names in United States figure skating circles.

It has always been the women — Carol Heiss, Tenley Albright, Peggy Fleming, Dorothy Hamill and Linda Fratianne — reigning as the prima donnas of figure skating, winning the applause and adoration of fans around the world.

But the exciting and athletic men's performances drew a thunderous response at the U.S. figure skating championships as a crowd of 9,500 watched the men's five-minute freestyle routines in Memorial Coliseum on Saturday night — the largest crowd of the four-day competition.

Tickner's dashing freestyle and his strong showing in the earlier events led to his second consecutive U.S. championship. Second place went to Santee, who gave Tickner a close run but missed one triple jump in his freestyle. Scott Hamilton, of Littleton, Colo., took third.

"There are no household names among in the men," said Santee, 20, of Park Ridge, Ill. "Skating has always been known as a ladies' sport — the grace and all that.

"But I think that's changing now," he added. "In the last three or four years in the world championships the men have provided the excitement. It's a different brand of skating."

Santee's freestyle included five triple jumps. Tickner's program featured some intricate footwork and included four triple jumps and a dramatic Flamenco-style interpretation.

Tickner, Santee and Hamilton will represent the United States in the men's competition at the world championships in Ottawa from March 7-12. At the 1977 worlds in Tokyo, Santee placed fourth and Tickner fifth.

Also skating for the United States in the worlds will be national women medallists Fratianne, Lisa-Marie Allen and Priscilla Hill; senior pairs Tai Babilonia and Randy Gardner, Gail Hamula and Frank Sweiding; and Sheryl Franks and Michael Botticelli; and gold dance couples Stacey Smith and John Summers, and Carol Fox and Richard Dalley.

Tickner, 24, of Littleton, Colo., led throughout all three phases of the competition. The judges awarded his freestyle performance three 5.9s out of a possible 6.0.

"I was pleased with my performance," Tickner said as he came off the ice, sweating and holding a bouquet of carnations. "It wasn't my best, but I didn't miss anything."

England Falters

WELLINGTON, New Zealand (Reuter) — A strong batting performance by captain Geoff Boycott could not save England from losing the initiative to New Zealand at close of play Sunday on the third day of the first cricket test.

Boycott batted for almost 7½ hours to top scorers with 77 when England's first innings ended 50 minutes before stumps with a total of 215, 13 runs behind New Zealand's first innings score of 228.

At close of play, New Zealand was 12 for no wicket in its second innings.

England resumed Sunday morning at 89 for two and the team's batsmen could not handle the tight New Zealand bowling attack.

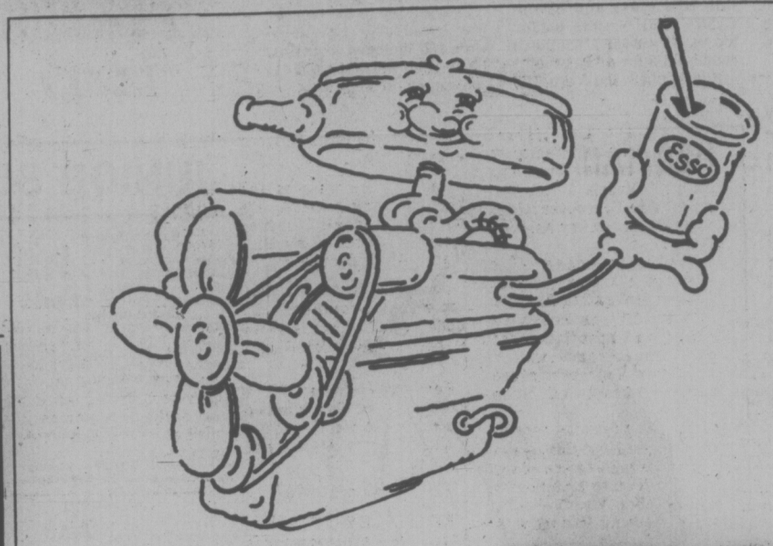

CHANGE FOR-THE-BETTER SPECIAL

It pays to bring your car to your Checkpoint Service Dealer.
Of all Esso Retailers, only your Checkpoint man offers service specials like this one – designed to help you keep down the cost of automotive maintenance.
Make your appointment today.
Checkpoint Service. Making service specials work for you.

Oil Change & Filter

Oil change, including up to 4 quarts of Esso Extra motor oil.
New oil filter.

NOW ONLY 8.88 OR LESS, MOST CARS

FREE Brake Inspection

PLUS MONEY SAVING COUPON IF YOUR CAR NEEDS BRAKE WORK

Make sure you can stop safely.
Our mechanics will check the front and rear right wheel assembly for an accurate appraisal of your brake system.

REDEEM THIS COUPON AND SAVE.

$10 OFF THE PRICE OF REGULAR BRAKE SERVICING

OUR REGULAR BRAKE SERVICE INCLUDES

4 DRUMS
- Disassemble and examine wheels, drums, shoes, springs and adjusting mechanisms.
- Examine wheel cylinders.
- Clean and re-pack front wheel bearings (outer only).
- Inspect and measure all brake drums.
- Clean and lubricate backing plates.
- Inspect brake shoe return springs.
- Install linings (4 wheels).
- Clean and lubricate adjusting mechanisms.
- Inspect front/rear wheel seals.
- Examine master cylinder.
- Adjust brakes.
- Check power cylinder.
- Check brake lights.
- Final quality control test.

2 DRUMS AND 2 DISCS
- Remove wheels, inspect calipers and check condition.
- Check rotors for run-out and wear.
- Install front pads.
- Remove rear drums, inspect lining condition and wheel cylinders.
- Install rear linings.
- Inspect and measure drum condition.
- Assemble drums and wheels.
- Check master cylinder.
- Check brake lights.
- Final quality control test.

Disc machining and/or caliper re-building is extra if required.

Esso Checkpoint Service
OFFER EXPIRES MARCH 11, 1978

AVAILABLE ONLY WHERE YOU SEE THIS SIGN.

Our dealers guarantee their work for 90 days or 4,000 miles. You pay no more than prices quoted, on most cars, for these Checkpoint Service offers at participating Dealers.
Put your purchase on your Esso Credit Card. Or, at most Esso stations, you can use your Visa or Master Charge card.

Esso

Checkpoint Service
Making service specials work for you.
OFFERS EXPIRE MARCH 11, 1978.

Atlas Motors Ltd. 324 Cook St., Victoria 383-8514	Burnside Esso Service 300 W. Burnside Rd., Victoria 382-4331	Burnside Service Garage 2 W. Burnside Rd., Victoria 383-5031	Carey Esso Service 3896 Carey Rd., Victoria 479-3333
Causeway Service Ltd. 308 Menzies St., Victoria 383-3612	Cedar Hill Esso Service 3927 Blenkinsop Rd., Victoria 477-1617	Glanford Esso Service 4233 Glanford Ave., Victoria 479-6414	Imperial Centre 1700 Hillside Ave., Victoria 592-2455
Lake Service Garage Lake Cowichan 749-3151	Mayfair Esso Service 3201 Douglas St., Victoria 388-5614	McKenzie Esso Self-Serve 4001 Quadra St., Victoria 479-4715	University Hts. Esso 3954 Shelbourne Ave., Victoria 477-2811

FRESH AS A FLOWER IN JUST ONE HOUR

OLD FASIONED BARGAINS
$1.49 DAY
Tuesday, Feb. 14th
See detailed ad in other section

One HOUR "MARTINIZING"
CERTIFIES THE MOST IN DRY CLEANING

2-12 8 LOCATIONS TO SERVE YOU

cfms 98.5 Beautiful Music

MERCURY LINCOLN

'78 IS GREAT

Great Deals, Great Service, Great Satisfaction!

1978 BOBCAT
2-door in bright yellow. Standard equipment includes 2.3 litre engine and 2V carb. 4-speed manual transmission, front disc brakes, rack and pinion steering, wheel covers, solid state ignition. Protective vinyl coating. Also many other features.
$3795.00

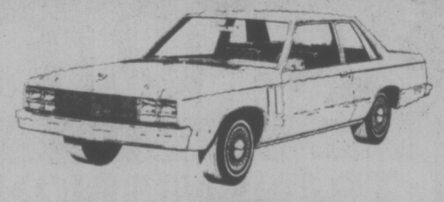

1978 ZEPHYR
2-door sedan in white. 4-speed manual transmission, front disc brakes, coolant recovery system, deluxe wheel covers, wiper mounted washers, protective vinyl coating, cigar lighter, electric rear window defroster, AM Radio. Stock No. 8-196.
$4895.00

Service Dept.
UNDERCOAT!
Inhibits Rust and Corrosion and Acts as a Sound Barrier. Long-Lasting, Protective Coating.
CARS 50.00 TRUCKS 60.00
(Steam Cleaning Under Car additional, if necessary)

RENT or LEASE!
CARS as low as 14.00 a Day TRUCKS as low as 8.00 a Day and 7¢ per kilometer
On A 36 Month Term As Low As 129.00 Per month Net Lease, plus Tax.

Ford LEASING

USED CAR FEATURES! Late Model $$$$$$$$$$ DOLLAR SAVERS

1977 ASPEN 4-DOOR SEDAN
4-door Sedan, in white with red vinyl roof. 6 cylinder automatic drive, power steering, power brakes, radio. $4895

1976 BOBCAT WAGON
Silver with black trim. 4 cylinder, automatic $3595

1974 GRAN TORINO ELITE
Green. V8 automatic, power steering, power brakes, radio, air conditioner, vinyl roof $3795

1974 LINCOLN MARK IV
Gold, with 460 V8, power windows, power seat, air-conditioner, tilt steering, speed control $7895

1974 MONTE CARLO
Blue, with black swivel buckets. 350 V8, automatic transmission, air conditioner $4295

1974 CHARGER
In gold. V8, automatic transmission, power steering, power brakes, radio . $3795

Come To Cougar Country Where 1978 Is Great

SUBURBAN Motors
3377 DOUGLAS AT SAANICH RD. 386-6131
Dealer Lic. No. Do00863A
2-12

Debbie Smith Wins Two Island Crowns

Debbie Smith of the Racquet Club of Victoria finished as the only double winner in the Vancouver Island Open badminton championships, which concluded Sunday at the Cordova Bay Club.

Smith topped Sandra Skillings of Vancouver 11-8, 11-8 in the women's singles final and then combined with her singles opponent for a 15-11, 15-8 triumph over Lynn Lewis of Cordova Bay and Enid Jackson of the Racquet Club in the women's doubles showdown.

Third-seeded Bruce Rollick, a former national champion, topped first-ranked John Taylor 17-15, 15-7 for the singles crown and Vic Conley and Wayne MacDonnell, another former Canadian king, tripped Rollick and Taylor 12-15, 18-16, 18-16 in a marathon doubles match during men's finals that were contested by Vancouver players.

Greg Paul and Cheryl Bailey of Vancouver downed Bob and Lynn Lewis 15-9, 15-8 to take the mixed doubles championship.

★ ★ ★

Other results:

"B" FLIGHT

Women's singles: Cathy Jones (Van) def. Maureen Chen (Van), 3-11, 11-6, 11-3.

Men's singles: Brad Laughlin (Lake Cowichan) def. Doug Sharp (Van), 15-6, 17-14.

Women's doubles: Pam Crisp and Joan Marykuca (Cordova Bay) def. Jones and Sue Kainer (Van), 11-15, 15-7, 15-4.

Men's doubles: Rob Cowan (Vic) and John Hetherington (Van) def. Zip Dhanani (Van) and Harry Sadd (Vic), 6-15, 15-12, 15-2.

Mixed doubles: Clark Shewfelt and Crisp (CB) def. John Maila and Lyn Poison (CB) by injury withdrawal.

"C" FLIGHT

Women's singles: Kainer def. Janet Adolphson (Mount Lake, Wash.), 11-7, 7-11, 11-5.

Men's singles: Murray Foubister (CB) def. Peter Brix (CB), 15-8, 15-4.

Women's doubles: Doris Friesen (CB) and Damarais Hurley (RC) def. Carol Meila and Rene Palmgren (CB), 15-2, 3-15, 15-5.

Men's doubles: Peter Michielin and Phil Wong (Esquimalt) def. Ian Farquharson and Dave MacCulloch (Van), 15-11, 18-14.

Mixed doubles: Laughlin and Adolphson def. Brix and Hurley, 18-15, 15-6.

LISA SCORES TRIPLE

Lisa Devana of the Victoria Crystalettes figured in three victories while clubmate Saskia Acton and two Port Alberni girls, Dawn Coney and Myra Ambrose, scored doubles in the Vancouver Island regional synchronized swimming championships Saturday at the Esquimalt Recreation Centre.

Devana topped the 10 and under division in both figures and solo and then joined Becky Knowles to win the 11-12 duet.

Acton took both the figures and solo events in the 11-12 division.

Coney and Ambrose won the 13-14 duet after winning individual events earlier in their age group. Coney won the figures while Ambrose took the solo.

Other event winners included Jacquie Conway and Dawn Wilson, both of Victoria; Peggie Monteith of Campbell River, and the Port Alberni duet of Dorothy Williams and Jay Ritchie.

Top six finishers in each event qualified for the Island open championships at Port Alberni next month.

RUGBY POSTPONED

LONDON (Reuter) — Sunday's Rugby League Cup first-round matches were postponed because of bad weather.

World Relay Mark

LOUISVILLE, Ky. (AP) — Tennessee State clipped one-tenth of a second off the world record in the women's 880-yard relay Saturday night at the 18th annual Mason-Dixon Games. The Tennessee club established the new mark of 1:38.5 as Deborah Jones ran a powerful last lap to lead her team to a victory of 20 yards.

Italian Sled Wins

HAMMARSTRAND, Sweden (Reuter) — Paul Hildgartner of Italy, the men's world luge champion, won the European title Sunday. Hans Rinn of East Germany was second.

Three Tied at Top

Castaways and Market Square collected victories Sunday to create a three-way tie with Rebels I for first place in the Vancouver Island Men's Field Hockey Association.

Castaways edged UVic Vikings 4-3 and Market Square blanked Oak Bay, 5-0.

Rebels III and Rebels IV played to a 2-2 deadlock in the only other league match while West Vancouver edged Rebels I 3-2 in an exhibition contest.

Dave Anderson scored twice to lead the Castaways and single tallies were added by John Turner and Martin Lambrechts. Randy Poulis set the pace for Vikings with two goals and Chris Hosgood counted once.

Jaswant Samra was the high gun for Market Square with three goals. Singles were contributed by Phil Watt and Bill Campbell.

Ray Dilba and John Gravenor scored for Rebels III while Dave Ellis and Graham Mahabir replied for Rebels IV.

Former Victorian Mike Paget led West Van with two goals and Bob Menzies added a single. Brian Allison and Rick Eison connected for Rebels I.

	G	W	L	T	F	A	P
Rebels I	8	5	0	3	25	11	13
Castaways	9	6	2	1	32	15	13
Market Square	9	6	2	1	30	14	13
Rebels III	8	5	1	2	21	10	12
Rebels IV	9	2	6	1	12	38	5
Oak Bay	8	2	7	0	22	21	4
UVic Vikings	8	2	6	0	15	23	4

ALI SPONSOR DIES

VERO BEACH, Fla. (AP) — William Faversham Jr., 72, a member of a group that financed heavyweight champion Muhammad Ali during his early boxing career, has died at Vero Beach where he was vacationing.

Pro Ski Triumph

KIMBERLEY (CP) — Ken Kurroda of Penticton won the freestyle competition and $650 Saturday at a professional ski meet at the North Star ski area near here.

JUVENILE SOCCER

Results of weekend matches played by teams in the Lower Island Juvenile Soccer Association:

Division 1A—Lakehill Totem Towing 0, Cordova Bay Royals 2; Gordon Head Cosmos 1, Juan de Fuca DaVinci 4; Bays United Hygrade 2, Gorge FC 5.

Division 1B—Salt Spring 6, Gorge Canadians 0; Cowichan Datsun 4, Gordon Head Cable 0.

Division 1C—Bays United 4, Peninsula Tigers 1; Cordova Bay Spartans 2, Evening Optimist Raiders 6.

Division 2A—Gorge FC 3, Juan de Fuca Cosmos 1; Lakehill Gillespie 1, Evening Optimist Royals 4.

Division 2B—Evening Optimist Blues 6, Duncan Domans 1; Gorge Buccaneers 3, Prospect Lake Gibsons Photo 4; Duncan Dynamos 4, Gordon Head Shell 1.

Division 2C—Peninsula Braves 5, Goldstream Chevron 2; Peninsula Hawks 7, Lakehill Mercury Marine 2; Bays United Henderson 10, Gorge Canadians 1.

Division 3A—Bays United Rovers 3, Salt Spring Canadians 1; Gorge FC 7, Duncan Stenmark 0; Gordon Head Cosmos 1, Lakehill Meats 3.

Division 3B—Juan de Fuca Ridley Bros. Construction 10, Duncan Hershey Transport 0; Evening Optimist Cobras 4, Prospect Lake Hotspurs 0.

Division 3C—Bays United Buccaneers 0, Juan de Fuca Legion 91 4; Evening Optimist Dynamos 1, Peninsula Falcons 3; Gordon Head Teamsters 0, Cordova Bay Cougars 5.

SATURDAY

Division 4A—Gordon Head 2, Cordova Bay 0; Duncan 3, Peninsula 2

Division 4B—Gorge FC 3, Prospect Lake 1

Division 4C—Columbia 6, Even Opts Hawks 1; Saunders Hitchman 4, Bays United Kiwanis 0

Division 4D—Hampton 3, Cowichan 0; Sooke 8, Gordon Head 0

Division 5A—Gorge FC 1, Victoria Kiwanis 1; Smith Bros 1, Prospect Lake 1

Division 6A—Even Opts Tigers 3, Peninsula 1; Jadresco 2, Prospect Lake 2; Gorge FC 2, Gordon Head 0

Division 6B—Duncan 3, Cordova Bay 1; Bullfrog 2, Belmont Collision 0; Travel World 3, Prospect Lake 1

Division 6C—Even Opts Bombers 2, Domans 1; Ocean Constr. 3, Gordon Head ANAF 0

Division 6D—Bays United Titans 1, Sooke Forest Products 0; Gorge Royals 5, Duncan 1

Division 7A—Gorge FC 0, Coppin 0; Mclaren Elec. 4, Even Opts Colts 0; Home Lumber 7, Peter Pollen 0

Division 7B—Prospect Lake 1, Midley 1; Pembertons 5, Commercial Travellers 0; Peninsula Dolphins 6, Gorge Bucs 0

Division 7C—Duncan 5, Peninsula 0; Prospect Lake 1, Cordova Bay 0; Victoria Athletics 3, Even Opts Mustangs 0

Division 7D—Oak Park Motel 2, Gordon Head Cosmos 0.

Division 8 North—Prospect Lake 2, Peninsula 0; Quadra Elec. 7, RCAF 1

Division 8 East—Lums 4, Stevedores 0; Coreland 2, Gorge Canadians 1; Prospect Lake 4, Bay's United Tigers 0

Division 8 West—Maynards 7, Juan de Fuca 0; Gorge FC 10, Even Opts Mavericks 0

Division 8 South—Chew Exc. 2, Blandford Pts. 0; Sooke 2, Cedar Hill 1

Division 9 North—Cordova Bay 1, Even Opts Hurricanes 0; Gordon Head 2, Monterevs 0

Division 9 East—Juan de Fuca 3, Tom's Pizza 2; Princess Mary 2, Even Opts Spitfires 0; Gorge Royals 3, Maynards 1

Division 9 West—Bays United Greens 1, Gorge FC 1; Royal Roads 5, Peninsula 1; Prospect Lake 3, ANAF 0

Division 9 South—Prospect Lake 2, Gorge Canadians 0; Westcoast Heating 4, Peninsula 1; Heights Esso 3, Glenwood Meats 0.

Mini-Soccer—Even Opts Tornados 1, Prospect Lake 0; Gorge Canadians 0, Gorge Bucs 0; Juan de Fuca 7, Prospect Lake Bears 0; Prospect Lake Wanderers 2, Cordova Bay Eagles 0; Cordova Bay Bobcats 1, Gorge Royals 0; Even Opts Cyclones 2, Even Opts Boxers 0; Lakehill 3, Gorge FC 1; Prospect Lake Tigers 0; Prospect Lake Lakers 0.

FRESH AS A FLOWER IN JUST ONE HOUR

OLD FASIONED BARGAINS $1.49 DAY

Tuesday, Feb. 14th

See detailed ad in other section

One HOUR "MARTINIZING"® CERTIFIES THE MOST IN DRY CLEANING

8 LOCATIONS TO SERVE YOU

2-12

New York for 2

A tender and tasty Valentine's Day Experience. Carved at your own table with loving care.

MONDAY TO THURSDAY 5 to 10 p.m.
FRIDAY AND SATURDAY 4:30 to 11 p.m.
SUNDAY 4:30 to 9:30 p.m.

THE KEG STEAK AND SEAFOOD

500 Fort Street
386-7789

2-12

CHICKEN ON THE RUN
Uncle Fred's
DELIVERS
CATERS
385-3468

cfms 98.5 Beautiful Music

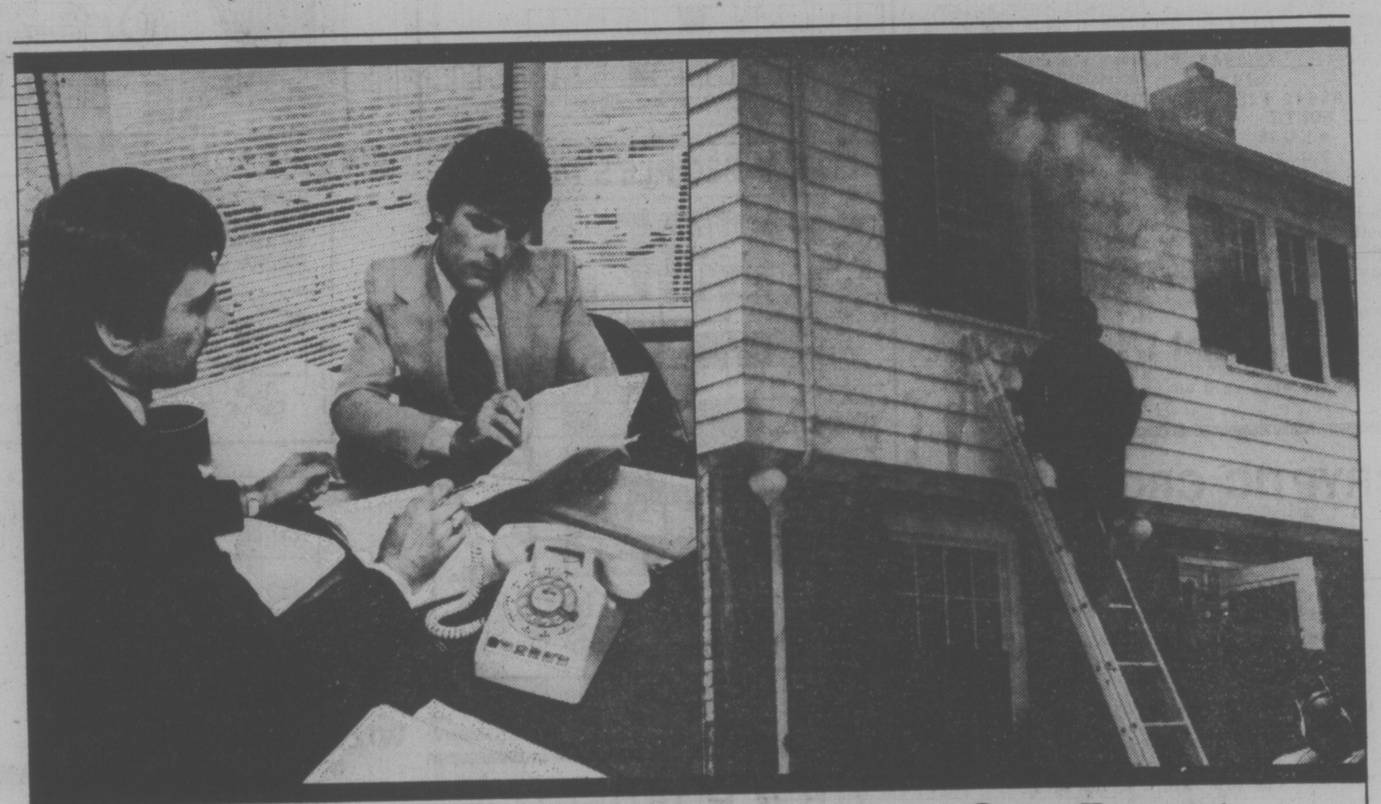

There are two ways to find out how much it would cost to rebuild your home.

And the difference between them could mean thousands of dollars to you.

The first way is to consult your insurance agent or broker and use information available to him on building costs in your area. This will help you arrive at a reasonable assessment of the re-construction cost. If you have an unusual home ask your agent to arrange for a special appraisal or consult a local builder.

The second is to simply wait for a disaster and then find out directly from the builder. Unfortunately this method could lead to a very unpleasant surprise. Probably you'd find you have greatly undervalued your property.

Construction costs have risen enormously in the last decade. Only by periodic reviews with your insurance representative can you adequately protect the investment you have in your home.

"As your home appreciates in value, your insurance should keep pace."

For most people, a home is the most important single investment ever made. Isn't it worth the few hours a year it would take to adequately protect that investment?

Private insurance companies want you to know how insurance works. And how it can work better for you.

Insurance Bureau of Canada. Representing private home insurance companies in Canada.

BE SURE TO WATCH:

Insurance Bureau of Canada · Bureau d'assurance du Canada

McGill & Orme

"STORE OF THE MONTH"

Sayward Building
Douglas at View, Downtown

Jack Sharman
Manager

The February McGill & Orme STORE-OF-THE-MONTH is the convenient Mid-Town Store at Douglas and View. Manager Jack Sharman and his courteous staff provide complete pharmaceutical service. The Sayward Building Dispensary is one of 9 McGill & Orme locations throughout Victoria.

FRONT STORE
Yvonne Smallwood
Margaret Ramsay

★ Feb. ★
SPECIALS
ALLENBURY'S SOAP
3 for 1.49
VITA-BATH
22 oz. 13.25

McGill & Orme LIMITED PRESCRIPTION CHEMISTS
SAYWARD BUILDING STORE

1201 Douglas Corner of View St. 384-2222
IN THE HEART OF DOWNTOWN VICTORIA
Open Mon. to Fri. 8:30 a.m. to 5:30 p.m. Sat. 9 a.m. to 4:30 p.m.

FAMILY CIRCLE

"I found you an ashtray. Mommy can't STAND cigarette smoke!"

DENNIS THE MENACE

"IT'S TIME FOR YOUR SIESTA, COMPANERO."

"A LITTLE IMAGINATION ALWAYS HELPS WITH DENNIS."

CATHY

HAGAR

PEANUTS

BROOM-HILDA

MISS PEACH

B.C.

WIZARD OF ID

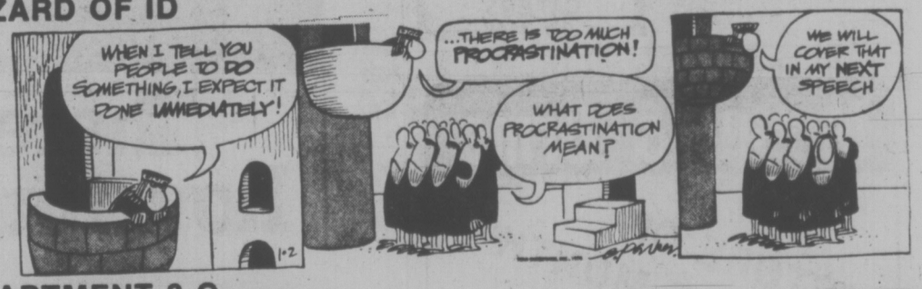

APARTMENT 3-G

NANCY

MARK TRAIL

The Bridge Expert

On occasion, a partnership will voluntarily purchase the contract in seven-card trump suit (eight or more is ideal), but it is the relatively rare day when a suit containing fewer than seven cards will be selected voluntarily as the trump suit. In today's deal, the latter came into being, with North-South deliberately electing to play the final contract with but four trumps in the combined hands! The deal came up in a tournament.

Both sides vulnerable. South deals.

	NORTH ♠ A 10 5 4 ♡ A 7 6 5 ◇ 6 5 3 ♣ 7 5	
WEST ♠ 3 2 ♡ K 4 ◇ 4 2 ♣ K J 9 8 6 4 2		EAST ♠ J 9 8 ♡ 10 9 8 2 ◇ J 9 8 7 ♣ 10 3
	SOUTH ♠ K Q 7 6 ♡ Q J 3 ◇ A K Q 10 ♣ A Q	

The bidding:

South	West	North	East
2 ♠	Dble.	Rdble.	Pass
Pass	Pass		

Opening lead: Three of ♠.

South's opening two-club bid was artificial (South could have been void of clubs), and announced a game-going hand. West's double stated that he was loaded in clubs, and that if East obtained the lead, he should lead a club. North, with two aces opposite a game-going hand announced by South, assumed that redouble would show a good hand. So he redoubled.

After West had opened a spade, and North put his hand down as the dummy, South was quite surprised: he expected North to have lots of clubs, since South's opening two-club bid had promised nothing in clubs. However, South was able to walk a tightrope nicely to bring home his redoubled contract.

The opening spade lead was won by North's ace, after which a spade was led to South's king. The jack of hearts was then led, and a successful finesse was taken against West's king. A low heart was now played, West's king being taken by dummy's ace.

A diamond to South's ace was then followed by the cashing of the diamond king. When the queen of diamonds was played next, West had no option but to trump. He was then forced to lead a trump, and South won the trick with his queen.

Thus South made two tricks in each suit, and ended up with his contracted-for eight tricks, redoubled.

WORDY GURDY

BY TRICKY RICKY

Every answer is a rhyming pair of words (like FAT CAT and DOUBLE TROUBLE), and they will fit in the letter squares. The number after the definition tells you how many syllables in each word. To win $10, send your original rhymes with your definitions to this newspaper. All entries become the property of UFS, Inc.

1. Question addressed to a brown cow (1)
2. Namath's Hanes (1)
3. Excellent backbone (1)
4. Washes saloons (1)
5. Ruthless gem (2)
6. Damp perversion (2)
7. Wicked person born today (4)

Thanks and $10 to Warren Becker of Terryville, CT for #7. Send your entry to this newspaper.

© 1978 United Feature Syndicate.

ANSWERS: 1. HOW NOW 2. JOES HOSE-3. FINE SPINE 4. SCRUBS PUBS 5. CRUEL JEWEL 6. WETTISH FETISH 7. NEFARIOUS AQUARIUS

2-13

LITTLE PEOPLE'S PUZZLE

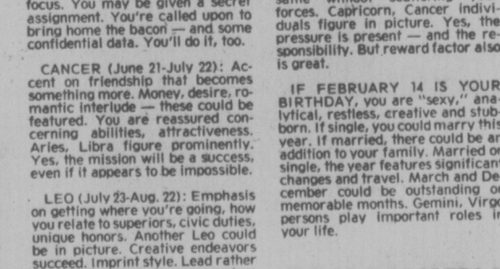

ANSWERS: Across—1. BROOM, 4. BOAT, 5. NUT, 7. PIE, 8. YAK, 9. DRESS, 10. KEY. Down—2. OCTOPUS, 3. MONKEY, 4. BREAD, 6. TURKEY.

CRYPTIC CROSSWORD

ANSWERS TO FRIDAY'S PUZZLE

ACROSS
1 Spin
3 Aptitude
9 Undress
10 Tides
11 Grandparents
13 Repent
15 Coddle
17 Let things rip
20 Again
21 Pour out
22 Treaties
23 Stop

DOWN
1 Sluggard
2 India
4 Postal
5 In the long run
6 Undated
7 Easy
8 Herd instinct
12 Keep it up
14 Prelate
16 Simple
18 Roost
19 Part

CLUES

ACROSS

1 They control the strikers by using ropes (4-7)
9 See 21 Across
10 Military accommodation in which a colleague is surrounded by luggage (9)
11 Heron diverted to river (5)
13 Historically not so recent (7)
14 Discharged without being punished (3, 3)
16 A pest I've put back in bottomless well (6)
18 Green terrified to come back inside! (2-5)
19 Herb — that's a boy's name (5)
20 Make a sorry declaration? (9)
21 and 9 Across. The running of the establishment will make the fellows grow old (6)
22 A hard look from one in spectacles? (6, 5)

DOWN

2 and 12 Down. The day before the crossing takes place! (3, 2, 3, 4)
3 Cruel way of making money (5)
4 A section of the foot soldiers should be! (6)
5 One up this will be in a sticky position! (3-4)
6 Rescues from the River Tees (9)
7 This, properly handled, can produce music (6-5)
8 The level appropriate to space aircraft? (6, 5)
12 See 2 Down
15 Gets to the bottom nautical measures (7)
17 Rich description of the Sultan's wife? (6)
19 Beautified in a suitable statue (5)
21 Spoil a tailless steed (3)

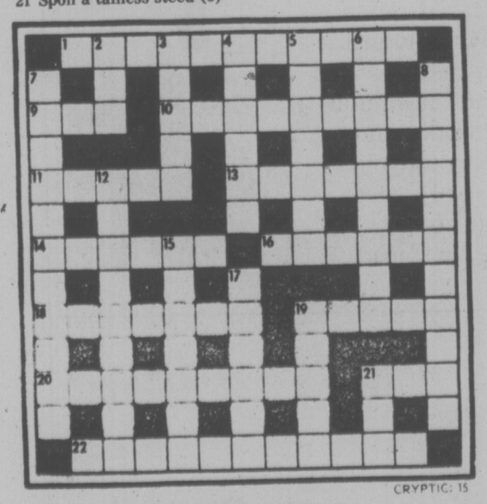

SOLUTIONS TUESDAY
GRID NO. 15

YOUR HOROSCOPE

Astrological Forecast for Tuesday, February 14
By SYDNEY OMARR

ARIES (March 21-April 19): Emphasis on purchases, efforts to make life more beautiful, money, family and home. Basic surroundings are more important than usual. Make concession to family member in the cause of peace among loved ones.

TAURUS (April 20-May 20): Lunar cycle high — take initiative. Heed your own counsel. Element of deception could be present. Someone wants something for nothing — and you could be a prime target. Pisces, Virgo persons figure in scenario. You will meet an exciting person. You'll learn and ultimately benefit.

GEMINI (May 21-June 20): Check behind the scenes. Obtain valid hint from Taurus message. Lay out plans, develop concept, submit format, bring priorities into focus. You may be given a secret assignment. You're called upon to bring home the bacon — and some confidential data. You'll do it, too.

CANCER (June 21-July 22): Accent on friendship that becomes something more. Money, desire, romantic interlude — these could be featured. You are reassured concerning abilities, attractiveness. Aries, Libra figure prominently. Yes, the mission will be a success, even if it appears to be impossible.

LEO (July 23-Aug. 22): Emphasis on getting where you're going, how you relate to superiors, civic duties, unique honors. Another Leo could be in picture. Creative endeavors succeed. Imprint style. Lead rather than imitate. You have marvelous opportunity to advance career and personal interests.

VIRGO (Aug. 23-Sept. 22): You gain rare insights. You establish sense of direction. Journey, language, policy are part of your personal scenario. Cancer, Leo and Aquarius figure in picture. You gain through special publication.

LIBRA (Sept. 23-Oct. 22): What seemed a dull detail could become fun and games. Accent on marital situation, partnership, legal status of money claims, ownership. Gemini, Sagittarius figure prominently. Now is time to expand horizons.

SCORPIO (Oct. 23-Nov. 21): Accent on circumstances, the way you look to others, partnership, bringing together those whose ideas oppose each other. Partner or mate confides problem. Don't rush to judgment. Contemplation, meditation bring desired results.

SAGITTARIUS (Nov. 22-Dec. 21): Emphasize service, improved techniques, additional areas of communication. Gemini figures prominently — so does the number 5. One who depends upon you has much to say. Listen and evaluate. There could be a role reversal.

CAPRICORN (Dec. 22-Jan. 19): Some may accuse you of being self-indulgent — they are envious, slightly bitter. Buy luxury item. Enjoy beauty. Love and be loved. There will be change, variety, travel, a glimpse of truth that dazzles. You're blessed!

AQUARIUS (Jan. 20-Feb. 18): Stick to the practical where finances, home, basic security enter picture. Real estate, property command attention. You have opportunity now to make known your needs — and to have them fulfilled.

PISCES (Feb. 19-March 20): Ideas can become solid concepts. Close neighbors, relatives seem to be part of today's pattern. Be versatile without scattering your forces. Capricorn, Cancer individuals figure in picture. Yes, the pressure is present — and the responsibility. But reward factor also is great.

IF FEBRUARY 14 IS YOUR BIRTHDAY, you are "sexy," analytical, restless, creative and stubborn. If single, you could marry this year. If married, there could be an addition to your family. Married or single, the year features significant changes and travel. March and December could be outstanding or memorable months. Gemini, Virgo persons play important roles in your life.

FUN WITH FIGURES

By J. A. H. HUNTER

"Here's something funny," said Steve. "Helen is just four times as old as John."

Clare nodded. "Sure, but what's so odd about that?

"Nothing," Steve replied. "But in 6 years' time, when Helen will of course be older, she'll be only twice his age."

How old was John?

Thanks for idea to T. N. Briggs, Victoria.

(Answer tomorrow)

Friday's answer: The number was 5040.

'Seconds' Jolted In Cup Contests

Second-division teams took their lumps Sunday in the Vancouver Island Soccer League's Jackson Cup competition.

Three squads from the second division bowed to lower-ranked teams as four upsets spiced second-round activity in the knockout competition.

Goals by John Hughes and Joe Underwood sparked Gorge Molsons of the fourth division to the day's most startling verdict, a 2-1 conquest of second-division DaVinci.

Lakehill Freisa and Labatts were other second-division teams to bow. Third-division Saanich Braves blanked Freisa 2-0 while Oak Bay Reserves, also from the third division, upset Labatts 2-1.

And a fourth-division team from Port Alberni stuck to its upsetting ways. Surprise conquerers of the third-division leading Vantreights in the first round, Port Alberni also added University of Victoria Norsemen, another third division team, to its list of victims, 4-1.

Nine of the 10 premier division teams advanced to the third round. The only first-division failing was experienced by Nanaimo City, which bowed 3-1 to division rival Powell River.

Second-round results and scorers:

GORGE I (5) — Dan Green 2, Mark Robb 2, Dennis Somner; ATHLETICS IV (0).

VIC WEST I (7) — Bob Duncan 2, Darryl Hooker, R. Williams, J. McGuire 2, T. Achtzner; GAELS IV (0).

DUNCAN POWEL'S I (4) — E. Paver, P. Dollan, B. Linde, F. Hartman; GORGE II (0).

ATHLETICS I (4) — George Pakos 3, Dan Hood; COSMO ROYALS II (1) — Dave McDougall.

UVIC VIKINGS I (6) — P. Peterson 2, O. Secco, J. Leier, J. Palm, Stu Holroyd; DUNCAN VILLAGE GREEN III (0).

NANAIMO CITY I (1); POWELL RIVER (2) (Scorers unavailable).

OAK BAY I (5) — Steve Bowers 3, Ash Douglas, Joe Milligan; KICKERS III (1) — C. Quitz.

COSMO ROYALS I (8) — D. Bell 3, Rudy Kuebler 2, R. Rimmer, S. Farrell, S. Taylor; CROATIA IV (1) — J. Mick.

PORT ALBERNI IV (4) — P. Glaser 2, A. Massie 2; UVIC NORSEMEN III (1) (Scorer unavailable).

GORGE IV (2) — John Hughes, Joe Underwood; DAVINCI II (1) — E. Vandyke.

CASTAWAYS II (2) — S. Vigor, C. Shemilt; CHEZ PIERRE IV (0).

NANAIMO UNITED II (3) — L. Grev 2, Ray Telford; VIC WEST II (0).

LAKEHILL FREISA II (0); SAANICH BRAVES III (2) — C. Olsen, L. Henry.

LABATTS II (1) (Scorer unavailable); OAK BAY RESERVES III (2) — B. Bergstrom, E. Kozicki.

CUMBERLAND WAVERLEY (6); LAKEHILL ORMISTON III (2) (Scorers unavailable).

CAMPBELL RIVER AUSTRIAN CHALET (0); PROSPECT LAKE I (8) (Scorers unavailable).

LEAGUE MATCHES
Fourth Division

Castaways II 3, Duncan K&R Rovers 1.

Duncan United 4, Duncan Image II 0.
Saanich Police 2, Lakehill 1.
Falcons 3, Sooke United 1.
Castaways 1, Matthews Heating 1.

Esquimalt Skaters Win Regional Titles

SASKATOON — Three members of the Esquimalt Speedskating Club captured divisional titles in the western regional championships here at the weekend.

Dave Shields won the junior Olympic crown, Wilson Louie took the juvenile boys' title and Brenda Shields topped the juvenile girls' class.

Two other members of the club finished well up.

Rod Phillips placed second over-all in the junior boys' category and Brenda Dietiker finished fourth over-all among the junior girls.

A total of 187 competitiors took part in the two-day meet.

Islanders Hop On Substitute

Kerry Park Islanders got the jump on a willing defenceman-turned-goalie to build up a commanding first-period lead and then cruise to an easy 15-1 victory over Victoria Ray's Red Wings in South Vancouver Island Junior "B" Hockey League action Saturday at Mill Bay.

Defenceman Jay Purdy started in goal for Ray's when regular netminder Marty Blitch was delayed because of car problems. Islanders pumped 10 goals past the willing but inexperienced Purdy. Blitch then showed up to handle duties for the final two periods and held Islanders to five goals.

Gene Wrigglesworth led the Kerry Park assault with six goals while Ted Lamoureux and Wayne Wrigglesworth both added a pair. Mike Knight, Brian Naherniak, Tom Genereaux, Bruce Berkey and Tom Charlie each scored one.

Tom Turnbull scored Victoria's only goal in the first period.

The win was only the third for the Islanders in the league's double round-robin playdowns.

Playoff standing and scoring leaders:

STANDING
Patterson Division

	P	W	L	T	F	A	P
Saanich	8	5	2	1	319	116	11
Fuller Lake	8	5	2	1	256	131	11
Oak Bay	8	4	4	0	186	122	8
Esquimalt	8	1	7	0	199	156	2
Peart Division							
Juan de Fuca	8	6	2	1	217	158	12
Lk. Cow.	8	5	2	1	166	279	11
Mill Bay	8	3	5	0	98	282	6
Victoria	8	1	6	1	124	307	3

SCORING LEADERS

	G	A	Pts
T. Hollett, FL.	39	63	102
McLaren, Saan.	40	53	93
G. Hollett, FL.	35	49	84
Adkin, Saan.	29	50	79
Parsons, Esq.	31	43	74
Proceviat, Vic.	49	24	73
Larsen, Saan.	33	39	72
Allen, Esq.	33	38	71
G. Smith, Lk.C.	30	41	71

Calgary Girl Loses Final To Favorite

BEVERWIJK, Holland (CP) — Top-seeded Gillian Gilks of England defeated Wendy Clarkson of Calgary 11-3, 8-11, 11-6 Sunday in the women's singles final of the Dutch Open badminton championships.

Flemmings Delfs of Denmark downed countryman Sven Pri 15-3, 3-15, 15-7 in the men's singles final.

Clarkson defeated Jane Webster of England 11-6, 11-5, in a quarter-final match earlier Sunday, then downed Anette Boerjesson of Sweden 15-7, 15-6 in the semi-finals.

Jane Youngberg of Vancouver, who beat Marjan Ridder of Holland 7-11, 11-5, 11-4 in the quarter-finals, was beaten 11-0, 11-7 in the semi-finals by Gilks.

RALLY TEAM SET

TORONTO (CP) — Walter Boyce of Ottawa, five-time Canadian rally champion, and Vicki Gauntlett of Shelburne, Vt., will team up in a Saab sedan for Canada's 1978 national rally series.

NEW AND USED
BICYCLES
• RALEIGH • NORCO
• REPAIRS • TRADE-INS
Distributors for Can-Am Motorcycles and Mopeds.
BRENTWOOD BAY
SPORTING GOODS
7105A WEST SAANICH
BRENTWOOD BAY
2-6 652-5614

DREAM DUEL OFF AGAIN

AUCKLAND, New Zealand (AFP) — The long-awaited clash between world 1,500-metre record holder Filbert Bayi and John Walker, the Olympic champion who holds the mile record, is off again.

Walker left hospital in Hamilton Sunday after an operation on his right leg and said it would be at least two months before he could start training again.

The series that was to pit Tanzanian Bayi against Walker was to be raced in March in Australia and New Zealand.

Walker, still in pain and looking pale, hobbled round his garden here today.

Johnson Nails DataTech

RENTON, Wash. — Leon Johnson pounded the last nail into Victoria DataTech's coffin during the final day of the annual Renton Roadrunners' senior "A" men's basketball tournament here Sunday.

Johnson, who stands six feet, five and one-half inches, was hitting from both the inside and outside while pouring in 46 points to lead Brewster Packing to a 113-109 decision over DataTech in the battle for third and fifth places in the 10-team affair.

DataTech was knocked into the losers' bracket Saturday, dropping a 111-88 decision to Seattle Dynasties after opening with a 108-105 victory over Tacoma Pizza Hut.

Bob Need added 20 points for Brewster while other double-figure scores were recorded by Gene Broom (11) and Al Adam (10).

Brian McKenzie was the high gun for DataTech in the final game with 24 points. Dave Mulcahy added 23, Ken Shields chipped in 22 and Jim Duddridge hit for 20.

On Saturday, Bob Burrows and Mulcahy each scored 27 points to lead the victory over Tacoma. McKenzie added 21 and Duddridge contributed 15.

In the other game, Duddridge set the pace for Victoria with 20 points while Hall, McKenzie and Mulcahy each had 12.

Dynasties and Beck Associates, who play in the Northwest International League with Victoria and Renton, tangled in the championship final.

$15 – $15 – $15
Freshly Emptied
45-GAL. OAK WHISKEY
— BARRELS —
1-13 PH. 383-1328

AUTOMOBILE RADIO INSTALLER
Larger automobile Dealer requires a car Radio Installer to work on a contract basis. Installation would be done on our premises from our inventory.
Volume would average between 50 and 100 installations per month.
Please send all enquiries to
Personnel Manager
P.O. Box 1150, Victoria, B.C.
2-12

FAIRWAY
272 GORGE ROAD WEST — GORGE SHOPPING CENTRE
WEEKDAYS 9-9
SUNDAYS 9-6
We reserve the right to limit quantities while stock lasts.
VALENTINE DISCOUNT SALE
Prices Effective: Tues., Wed., Thurs., Fri., Sat. FEB. 14, 15, 16, 17, 18

CANADA GRADE 'A' BEEF
RUMP ROAST BONELESS 1.49 LB.
READY TO SERVE
HAM 1.19 LB. WHOLE OR SHANK
FRESH ROASTING CHICKEN UTILITY Lb. 79¢
AVAILABLE TUES. TO FRI. WHILE STOCKS LAST

CANADA GRADE 'A' CLUB, SIRLOIN STEAK LB. 1.99
CANADA GRADE 'A' BEEF T-BONE STEAK LB. 2.19
CANADA GRADE 'A' BEEF PORTERHOUSE STEAK LB. 2.29
CANADA GRADE 'A' BARON OF BEEF BONELESS LB. 1.59
FRESH LEAN QUALITY GROUND BEEF LB. 1.19
GOV'T. INSPECTED SLICED BEEF LIVER LB. 59¢
TURKEY DRUM-STICKS LB. 49¢
MAPLE LEAF SLICED COOKED HAM 6-oz. PKG. 99¢
MAPLE LEAF BY THE PIECE BOLOGNA LB. 59¢
MAPLE LEAF SAUSAGE STICK 1½ LB., EA. 1.59
MAPLE LEAF READY TO SERVE COTTAGE ROLLS LB. 1.69

McCOLL'S SMOOTH OR CRUNCHY PEANUT BUTTER 3-LB. TIN 2.19
CARNATION COFFEE MATE 16-OZ. JAR 1.15
NABISCO SPOON SIZE SHREDDED WHEAT 675 G box 79¢
CHRISTIE'S PREMIUM SODA CRACKERS 16-oz. box 79¢
PACIFIC EVAPORATED MILK 3 TALL TINS 99¢ LIMIT SIX TINS WITH $15 ORDER OR OVER
PAMPER CAT FOOD 4 6-oz. TIN 88¢
MEOW MIX CAT FOOD 1-KG BOX 89¢
ROY-ALL LUNCHEON MEAT 12-FL. OZ. TIN 59¢
CLOVER LEAF SMOKED OYSTERS 3⅔-oz. tin 77¢
JOHNSON'S BABY SHAMPOO 350 ML BTL. 1.49
TEXAS PINK OR WHITE GRAPE FRUITS 10 FOR 1.00
CALIFORNIA FRESH LETTUCE EA. 39¢
LOCAL BULK CARROTS 3 LBS. 39¢
FRESH B.C. GROWN MUSH-ROOMS LB. 99¢

HILLS BROS. COFFEE LB. TIN 3.19
KRAFT'S CHEESE MACARONI DINNER 7¼ oz. 3 pkg. 79¢
DELTA LONG GRAIN RICE 8-LB. BOX 3.69
WEST BRAND MARGARINE 3 lbs. 1.29
SURF POWDERED DETERGENT 2-KG BOX 1.69
SUNLIGHT LIQUID DETERGENT 24-FL. OZ. 69¢
AYLMER'S ASSORTED PEAS CREAM CORN 3 14-FL. OZ. TINS 89¢
JOLLY MILLER ORANGE FLAVOR CRYSTALS 3x3 oz. pkg. 59¢
NESTLE'S ASSORTED COOKIE MIX 12-OZ. PKG. 69¢
FOUR STAR'S STEMS 'N PIECES OR WHOLE MUSHROOMS 10-FL.-OZ. TIN 59¢
ROBIN HOOD'S QUICK OATS 2.25-KG BAG 1.19
KELLOGG'S DELUXE FROZEN PIZZA 23-OZ. EA. 1.89
YORK'S FROZEN ORANGE JUICE CONCENTRATED 12-FL. OZ. TIN 67¢
NABOB DELUXE TEA BAGS 125's PKG. 3.19
2-13

Firestone®
Deluxe Champion POLYESTER
$24.95 B78/13 BLACKWALL
INSTALLED AT NO EXTRA CHARGE

SIZE	PRICE
D78/14	27.30
E78/14	28.35
F78/14	29.42
G78/14	30.59
H78/14	32.69
G78/15	30.59
H78/15	32.69

WHITEWALLS $3. MORE

Deluxe Champion RADIAL
$38.95 BR78/13 WHITEWALL
INSTALLED AT NO EXTRA CHARGE

SIZE	PRICE
DR78/14	45.69
ER78/14	46.82
FR78/14	49.41
GR78/14	51.39
HR78/14	55.06
FR78/15	49.20
GR78/15	51.89
HR78/15	55.06

CLIP AND SAVE
20,000 MILE DRUM/DISC
BRAKE SERVICE
$53.95 MOST CARS
• Install new front disc pads; new rear linings
• Repack front outer wheel bearings
• Inspect drums and rotors, front calipers, rear wheel cylinders, master cylinder, front grease seals, brake hardware, brake hoses.
Expires Feb. 28/78
WITH THIS COUPON

All tires backed by our nationwide prorated warranty.
Firestone Stores
USE OUR Firestone CREDIT PLAN OR
2882 DOUGLAS ST.
AT GARBALLY AT BURNSIDE
385-1404
Also in Nanaimo
® Reg'd T.M. — Firestone Canada Ltd. — Reg'd User
2-2

VICTORIA TIRE
BRAKE SERVICE
Fast! Dependable! Guaranteed!

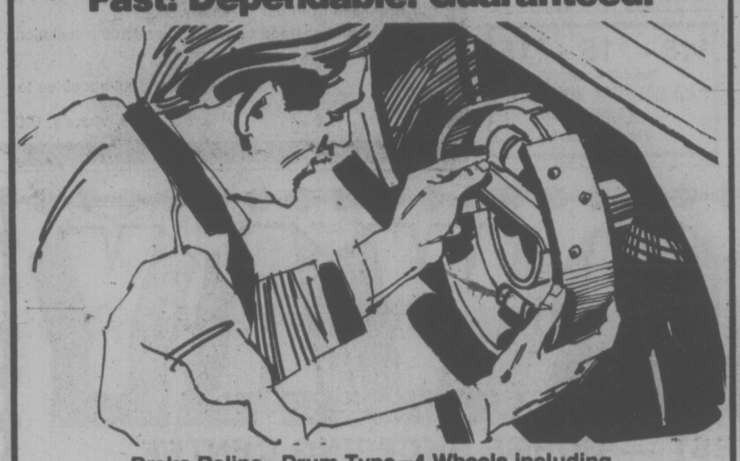

Brake Reline—Drum Type—4 Wheels including drum resurfacing, parts and labour

54.95 MOST N.A. CARS

Here's what we do!

- Install new premium quality brake linings on all 4 wheels
- Resurface drums on all 4 wheels
- Arc grind new linings to assure full contact with drums
- Repack front outer wheel bearings
- Clean brake backing plates, check return springs and hold-down parts
- Check parking brake operation
- Road test to assure satisfactory operation

Cars with Front Disc Brakes—$74.95

includes new disc pads installed on front wheels and rotor resurfacing in addition to parts and services listed above on rear wheels

PASSENGER AND TRUCK DYNAMIC WHEEL BALANCING

CHARGEX
PHONE NOW FOR AN APPOINTMENT
master charge

VICTORIA TIRE
610 HERALD AT GOVERNMENT
382-6184

GOODYEAR

Escaping Celebrity Fuss, Bill Finds the Good Things

PALM SPRINGS, Calif. (AP) — Bill Rogers, seeking his first victory after four years on the pro golf tour, took a four-stroke lead Sunday after four rounds of the $225,000, 90-hole Bob Hope golf tournament.

Rogers shot a five-under par 67 at Eldorado, one of the four courses used in the tournament, to end 72 holes with a 270, matching the record-breaking score of Rik Messengale a year ago. Rogers would need a 67 in the final today to tie the record.

Jerry McGee, playing at La Quinta, shot a two-under-par 70 to end the four rounds with a 274 while Tom Watson, tied for the lead with Rogers Saturday, came in with a par 72 at host club Bermuda Dunes, to drop to five strokes behind.

Even though Rogers has never won a Professional Golfers' Association tour tournament, he took first place last fall in the Taiheiyo Masters in Japan. That gave him a $65,000 prize—$52,000 after the Japanese government deducted taxes—and a great deal of confidence going into this year.

"A lot of good things have happened to me this week," said Rogers, nicknamed the Panther by his former roommate at University of Houston, Bruce Lietzke, a two-time winner last year. "The right putts have gone in. People don't win tournaments unless you get some breaks."

The young Texan also said he was fortunate this year to play in a flight away from the so-called tour heavies; such as Watson, Lee Trevino, Arnold Palmer and Hubert Green, who were paired with the celebrities—including former-president Gerald R. Ford and comedian Flip Wilson.

"Personally, I used it to my advantage this week. Last year I was paired at the course with President Ford and the rest of the celebrities. You can let it bother you but you shouldn't let it.

"There are a lot of people, there is a lot of noise, a lot of things going on. And if you don't catch yourself, it can certainly bother you. This year, I didn't have to worry about it. It's almost like a relief, really. It's not that I don't enjoy crowds and people. Really, there just wasn't as much pressure playing at the various courses this week."

Seventy of the 128 pros made the cut for the final round, with 289 being the score that qualified a player into the fifth round at Bermuda Dunes.

Tied with Watson at 275 was Danny Edwards, winner of the Greater Greensboro in 1977, who shot a 68 at Indian Wells.

Tim Simpson, a rookie on the tour last year, had a 68 at Indian Wells to put him at 277, seven strokes behind Rogers.

Veteran Gene Littler, who shot a 69 at Bermuda Dunes, and David Graham, the first-round leader who had a 70 at Indian Wells, were tied at 278.

Bill Rogers	69-67-67-67—270
Peter Oosterhuis	67-71-68-66—272
Jerry McGee	71-68-65-70—274
Tom Watson	69-68-66-72—275
Danny Edwards	71-69 69 68—275
Tim Simpson	72-69-68-68—277
David Graham	66-73-69-70—278
Gene Littler	72-68-69-69—278
Lon Hinkle	71-67-70-71—279
Forrest Fezler	71-72-66-70—279
Rex Caldwell	71-68-71-69—279
Keith Fergus	68-72-70-69—279
Rod Funseth	73-73-65-69—280
Gary Groh	71-71-68-70—280
Bobby Welzel	70-68-71-71—280
Rik Massengale	68-72-71-69—280
Lee Trevino	72-67-72-69—280
Rod Curl	74-70-67-69—280
Fuzzy Zoeller	67-73-71-70—281
J. C. Snead	70-70-69-72—281
Steve Veriato	72-70-67-72—281
Howard Twitty	74-69-67-71—281

BOWLER OF WEEK

Powerful starting game has propelled Sue Stout back into victory circle of Times Bowler-of-the-Week contest. Sue captured women's tenpin award during 16th week of 15th annual competition with 246-151-186—583 series in Friday Mixed League at Duncan Lanes. Award qualifies her for Bowler-of-the-Year rolloffs.

Austin by One Despite Triple

MIAMI, Fla. (Reuter) — Debbie Austin of the United States recovered from a triple-bogey eight to win the American Cancer Society golf tournament by one stroke Sunday over Japan's Nayoko Yoshikawa and American Beth Solomon.

Austin held a five-stroke lead after 12 holes but played the next four holes in five over par. The near-disastrous eight occurred on the 16th hole when she duck-hooked a tee shot into the water and took three putts on the green.

Austin's winning total was a four-under-par 212 on the 6,255-yard Kendale Lakes Country Club. She won $7,500 from the total purse of $50,000.

Yoshikawa missed a five-foot putt on the final hole that would have sent it into a playoff. The 28-year-old Yoshikawa was playing in her first event since qualifying for the Ladies' Professional Golf Association LPGA tour two weeks ago.

Solomon's second-place finish was the best of her career.

Sandra Palmer and Judy Rankin were next with 214 totals.

Sandra Post, a former Canadian now living in Florida, won $540 with a final-round score of 73 for a 220 total. Dale Shaw of Victoria had an 82 in the final round for 232.

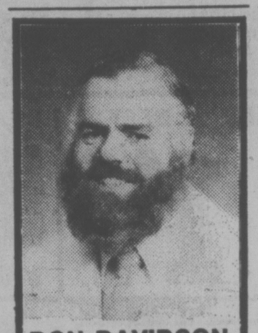

DON DAVIDSON
Have you seen the 1978 FORD FAIRMONT
It's the all new Ford in your future . . . Take a test drive and you'll agree
CALL ME PERSONALLY AT
PETER POLLEN FORD
1060 Yates 2-12 384-1144

Blues 'Thanked' In Strange Way

Western Homes Buckaroos said "thanks" in a rather unusual way Sunday night during a South Island Big Six Hockey League game at Memorial Arena.

Buckaroos bounced Chemainus Blues 7-2 to move to within four points of second-place Victoria Athletics, whom the Blues had obligingly held to a 4-4 deadlock Saturday at Fuller Lake Arena.

Dave Pettinger scored three goals, two in the first and the lone one of the second, to spark the Buckaroo attack. Bob Nicholson added two and singles were fired by Dave Taylor and Normie Allen. Wade Smith and Joe Piper replied for the Blues, who trailed by period scores of 2-0 and 3-0.

Terry Graham came up with a strong game in goal for Buckaroos, making 33 saves. Vic Mali and Mike Carter, who came in near the end of the first period, combined to block 25 shots for Blues.

On Saturday, Jim Luck scored at 17:44 of the third period to pull out the tie for Blues after Dale Ewasiuk had sent Athletics ahead at the 17-minute mark.

Danny Peck led over-all scoring for Athletics with two first-period goals. Brian Preston scored the other Victoria goal. Brian Forbes, Craig Neeser and Peter Lemon supplied the other Chemainus markers.

Mali blocked 30 shots for Blues and Gord Mitchell made 28 saves in the Victoria net.

	G	W	L	T	F	A	P
Esquimalt	34	27	6	1	231	126	55
Athletics	34	18	15	1	215	183	37
Buckaroos	36	14	17	5	162	193	33
Chemainus	34	11	19	4	122	171	26
Juan de Fuca	36	10	23	3	170	227	23

Cowichan Kicks Best

Cowichan had one more success in a kicking game Sunday and nipped visiting Oak Bay Wanderers 13-10 in a first division match of the Vancouver Island Rugby Union.

In other first-division tussles Saturday, James Bay Athletic Association tripped University of Victoria Vikings 23-13 and Saanich Velox played to a 9-9 deadlock with Castaways.

Pat Simmons kicked two penalty goals and Gerry Reese booted one to give the advantage to Cowichan, which also needed a try by Mike Moss.

Pat Trelawney took care of all Oak Bay scoring with a try and two penalty goals.

James Bay was led by Gerry Cadwallader's two tries. Single four-pointers were contributed by Rick Eckhardt and Kym Clarke, Murray Allen booted a penalty goal and conversion for James Bay and Paul Mulholm kicked a conversion.

Grant Saunders (three penalty goals) and Al Gray (try) scored for UVic.

Cliff Yorath the scoring for Castaways with two penalty goals and a drop goal.

Steve Fletcher (try) and Kane Straith (penalty goal, conversion) replied for Velox.

Results of matches in other divisions:

Second Division

AGRARIANS (31) — Ray Wakeman, three tries; Vic Roberts, try; Terry Cambridge, try; Kim Flexman, try; Andy Poole, try. CASTAWAYS (3) — Bruce Robertson, penalty goal.

Third Division

VICTORIA ATHLETICS (32) — Jack Mosses, two tries; Randy DeFrane, try; Dave DeFrane, try; Lance Mitchell, try; Dwayne Nestor, try; Iggy Kadar, four conversions. OAK BAY WANDERERS (11) — Pat Stewart, try; Steve Bryant, try; Andy Johnson, penalty goal.

UVIC SAXONS (12) — Shawn Jew, try; Brent Hollywood, try; Dan Weedman, try. SAANICH VELOX (4) — Bob Long, try.

JAMES BAY AA (8) — Marty Mader, try; Les Underwood, try; EBB TIDE (16) — John Lydon, try; Gerry Main, try; Jack Patrick, try; Ross Irving, two conversions.

VAMPIRES (10) — Chris Kidd, try; Mike Hunter, try; Rick Percival, conversion. COWICHAN (3) — Brad Pettinger, penalty goal.

Exhibition

ST. MICHAEL'S UNIVERSITY SCHOOL (8) — Andrew Wong, try; Whim van der Speck, try. VIVATS (8) — Chris Spicer, try; Ed McAuley, try.

Favorite Scores

ARCADIA, Calif. (AP) — Odds-on favorite Taisez Vous led all the way in winning the $110,000 La Canada Stakes by four lengths before a rain-soaked crowd of 36,171 at Santa Anita Sunday.

Taisez Vous, ridden by Don Pierce and carrying high weight of 120 pounds, covered 1⅛-miles in 1:49 4-5 on a muddy track and paid $2.80, $2.20 and $2.10.

Drama Critic, under 116 pounds and jockey Darrel McHargue, finished second and returned $2.80 and $2.10. Table The Rumor, carrying 117 pounds including jockey Steve Cauthen, paid $2.20.

There were five starters in the event for four-year-old fillies. Council House, ridden by Marco Castaneda, finished fourth. Glenaris, under jockey Bill Shoemaker, trailed the field.

Victory was worth $65,000.

ADA
ADA RENT A NEARLY NEW CAR LTD.
FROM $8.95 A DAY PLUS GAS
24-HOUR DAY — NO MILEAGE
106 ONTARIO ST. 388-5612
1-20

After years of paying rent, what have you got?

You've probably got lots of cancelled rent cheques. In fact, the closest you are to owning your own home is perhaps building a paper one. Think about it. Because with a **Home Ownership Savings Plan** you could be laying down the foundation for a real home, and saving on your income tax at the same time. Here's how it works:

A Home Ownership Savings Plan allows you to save up to $1,000 per year ($2,000 a year for a couple who are both income-earning), which could result in a couple saving up to $20,000, tax-free. Your contributions can be invested in one or a combination of three savings options detailed here.

1. **Royal Bank HOSP Deposits.** These are interest bearing deposits whose longterm nature make it possible to earn a higher rate of interest than on conventional savings deposits.

2. **Income Fund.** Here your contributions are used to purchase high yield bonds, deposit instruments and mortgages insured under the National Housing Act. This fund is actively managed on your behalf by professionals with the objective of maximizing income, while maintaining reasonable price stability and moderate capital appreciation.

3. **Equity Fund.** The objective of this fund is long term capital growth and reasonable income. Your contributions are invested mainly in the shares of Canadian companies. Again, the investment portfolio is managed by the same professionals managing the Income Fund.

Your Royal Bank manager can help you work out a solid plan. Why not call or visit today—before the March 1st deadline.

Start saving with a Home Ownership Savings Plan

ROYAL BANK ...for a lot of reasons.

Peter Pates says
Happy Valentines

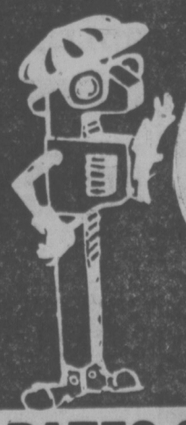

14 ROLLS ONLY
HOUSEWIRE
250' — 14/2 NMD 7
$14.14
LIMIT 1 Per Customer

½" ELLS
14 for $1.14
LIMIT 14 Per Customer

ABS
BATHROOM FAUCET AND SINK
White or Gold
$14.14 set
14 ONLY

ELECTRIC HOT
WATER TANKS
40 gal.
14 ONLY
$114.14
EACH

PATES SUPPLY LTD
VICTORIA
3347 OAK ST.
(Hashna Court)
388-6313
PRICES IN EFFECT ONLY TUES., FEB. 14, 1978
We reserve the right to limit quantities.
2-13

NHL SUMMARIES

	G	W	L	T	F	A	P
Norris Division							
Montreal	53	37	7	9	225	122	83
Los Angeles	53	22	20	11	168	150	55
Detroit	53	20	25	8	163	184	48
Pittsburgh	53	18	23	12	178	210	48
Washington	55	10	34	11	124	211	31
Adams Division							
Boston	53	34	12	7	211	130	75
Buffalo	54	31	10	13	193	139	75
Toronto	53	28	15	10	184	147	66
Cleveland	57	18	33	6	159	220	42
Patrick Division							
NY Islanders	54	33	12	9	230	135	75
Philadelphia	54	32	12	10	214	134	74
Atlanta	56	22	21	13	172	180	57
NY Rangers	56	18	28	10	180	196	46
Smythe Division							
Chicago	53	22	17	14	149	132	58
Vancouver	54	14	27	13	158	215	41
Colorado	53	12	28	13	165	201	37
Minnesota	53	12	35	6	136	218	30
St. Louis	53	11	35	7	119	204	29

NEXT GAME: Tonight — Toronto at Buffalo.

ISLANDERS 2, CLEVELAND 2
First Period
No scoring.
Penalties—Marshall (NYI) 6:31, Holt (C) 6:31, Cleveland bench (served by Gardner) 11:16.
Second Period
1. Cleveland, Parise 16 (Smith, Manery) 11:36
Penalties—None
Third Period
2. NY Islanders, Howatt 3 (Nystrom, Kaszycki) 2:17
3. NY Islanders, Bergeron 10 (Harris) 10:24
4. Cleveland, McKechnie 13 (MacAdam) 14:49
Penalty—Nystrom (NYI) 12:15
Shots on goal by

NY Islanders	9	7	5	—21
Cleveland	6	9	9	—24

Goal—Resch, NY Islanders; Meloche, Cleveland.
Attendance—6,440.

COLORADO 3, MINNESOTA 3
First Period
No scoring.
Penalties—Suzor (C) 3:34, Maxwell (M), Spruce (C) majors 11:16, Suzor (C) 16:20, Paiement (C), Erickkson (M) 17:20.
Second Period
1. Colorado, Owchar 6 (Pyatt) 11:27
2. Colorado, Van Boxmeer 5 (Hudson, Suzor) 15:54
Penalties—None.
Third Period
3. Colorado, Croteau 15 (Kitchen, Paiement) 0:44
4. Minnesota, Maxwell 13 (Eriksson, Brasar) 10:53
5. Minnesota, Eriksson 16 (Brasar) 16:16
6. Minnesota, Brasar 13 (Eriksson, Maxwell) 16:56
Penalties—Croteau (C) 10:17, Suzor (C), Young (M) 12:02, Spruce (C) 16:31, Young (M), Van Boxmeer (C) 17:40, Plasse (C) misconduct 20:00.
Shots on goal by

Colorado	9	6	6	—21
Minnesota	14	13	13	—40

Goal—Plasse, Colorado; Harrison, Minnesota.
Attendance—7,752.

VANCOUVER 3, DETROIT 8
First Period
1. Detroit, Woods 10 0:44
2. Vancouver, Ververgaert 12 (Gassoff, Kearns) 5:43
3. Detroit, Libett 15 (Bowless, Hextall) 7:59
4. Detroit, St. Laurent 21 11:42
5. Detroit, Woods 11 (Joly, Lochead) 16:56
6. Vancouver, Gillis 19 (Graves) 18:46
Penalties—None.
Second Period
7. Detroit, Woods 12 (Lochead, McCourt) 6:26
8. Detroit, Maloney 12 (St. Laurent, Polonich) 9:15
9. Vancouver, Gassoff 8 (Kearns, Kannegiesser) 13:35
10. Detroit, Hamel 1 (Wright) 19:05
Penalties—St. Laurent (D) double minor, Flockhart (V) 17:35.
Third Period
11. Detroit, Maloney 13 (St. Laurent, Miller) 4:10
Penalty—Lever (V) 6:06.
Shots on goal by

Vancouver	6	9	10	—25
Detroit	15	13	12	—40

Goal—Maniago, Ridley, Vancouver; Rutherford, Detroit.
Attendance—12,314.

WASH. 1, PHILADELPHIA 4
First Period
1. Philadelphia, Barber 26 (Bridgman, McCarthy) 7:23
Penalties—B. Watson (W), Kelly (P) minors, majors 0:15, Bolonchuk (W) 5:20, McCarthy (P) minor, major, Forbes (W) major 11:38, Saleski (P)) 13:29, Charron (W) 19:29.
Second Period
2. Philadelphia, Kelly 14 (Saleski, Kindrachuk) 6:47
3. Washington, Charron 25 (Sirois, Green) 9:17
4. Philadelphia, Kindrachuk 12 11:19
Penalties—Lonsberry (P) 0:37, Dupont (P) 8:50, Leach (P) 10:09, Lofthouse (W), Saleski (P) 11:09, Green (W) 12:39, Kelly (P) 16:55.
Third Period
5. Philadelphia, Bridgman 11 (Kelly, Leach) 5:10
Penalties—Bridgman (P) 1:56, Marson (W) minor, major, misconduct, Bridgman (P) major, misconduct 10:06, Leach (P) double minor, Lane (W) 12:03, Picard (W) 15:44.
Shots on goal by

Washington	2	2	3	—7
Philadelphia	10	8	12	—30

Goal—Bedard, Washington; Parent, Philadelphia.
Attendance—17,077.

MONTREAL 5, RANGERS 3
First Period
1. NY Rangers, Greschner 12 (Hickey, Vadnais) 9:28
2. Montreal, Tremblay 6 10:48
Penalty—Mondou (M) 7:52.
Second Period
3. NY Rangers, Greschner 13 (Hickey, DeBlois) 3:28
4. Montreal, Cournoyer 19 (Houle) 5:57
5. Montreal, Lafleur 38 (Risebrough) 16:51
6. Montreal, Houle 17 (Risebrough) 19:07
7. Montreal, Shutt 29 (Robinson, Larouche) 19:52
Penalties—Fotiu (NYR) 5:43, Bouchard (M) 7:47, Robinson (M) 13:08, Vadnais (NYR) 14:10, Hickey (NYR) 19:47.
Third Period
8. NY Rangers, Murdoch 18 (Tkaczuk) 1:08
Penalties—None.
Shots on goal by

Montreal	11	13	9	—33
NY Rangers	7	9	9	—25

Goal—Dryden, Montreal; Thomas, NY Rangers.
Attendance—17,500.

ATLANTA 2, CHICAGO 2
First Period
1. Chicago, Boldirev 23 15:52
Penalties—Magnuson (C) 5:32, Plett (A) 5:36, Bordeleau (C) 18:34.
Second Period
2. Atlanta, Chouinard 16 (Zaharko, Vail) 10:19
3. Atlanta, Gould 13 (Mulhern, Kea) 16:00
Penalties—Plett (A) 6:12, Wilson (C) 14:08.
Third Period
4. Chicago, Daigle 3 (Plante, Kelly) 17:54
Penalty—Plett (A) 14:16.
Shots on goal by

Atlanta	6	16	7	—29
Chicago	8	4	9	—21

Goal—Bouchard, Atlanta; Esposito, Chicago.
Attendance—13,582.

SATURDAY

N.Y. RANGERS (2) — Walt Tkaczuk, Pat Hickey; TORONTO (3) — Stan Weir, Darryl Sittler, Ian Turnbull. Attendance: 16,485.

ST. LOUIS (3) — Bill Fairbairn, Gary Unger, Red Berenson; MONTREAL (7) — Steve Shutt 2, Reiean Houle, Pierre Larouche, Yvon Lambert, Doug Jarvis, Gilles Lupien. Attendance: 16,849.

DETROIT (5) — Dale McCourt 2, Dennis Polonich, Andre St. Laurent, Terry Harper; N.Y. ISLANDERS (8) — Dennis Potvin 3, Bill Harris, Michel Bergeron, Bryan Trottier, Mike Kaszycki, Bob Nystrom. Attendance: 15,317.

PITTSBURGH (3) — Gene Carr, Jean Pronovost, John Flesch; LOS ANGELES (3) — Glenn Goldup, Marcel Dionne, Bert Wilson. Attendance: 12,246.

VANCOUVER (2) — Dennis Ververgaert, Brad Gassoff; MINNESOTA (3) — Brad Maxwell, Glen Sharpley, Nick Beverley. Attendance: 9,035.

Flyer Pair Ailing

PHILADELPHIA (AP) — Bobby Clarke, the Philadelphia Flyers' star centre, suffered a fractured left thumb in last Thursday's 5-2 National Hockey League victory over Vancouver Canucks and will play for at least 10 days with a cast. Flyers also disclosed that winger Paul Holmgren will be out three to six weeks because of a fractured vertebra, also incurred in the Vancouver game.

WHA SUMMARIES

	G	W	L	T	F	A	P
Winnipeg	54	34	18	2	267	173	70
New England	53	31	18	4	223	178	66
Houston	52	27	22	3	191	188	57
Edmonton	53	27	24	2	206	191	56
Quebec	52	25	25	2	225	229	52
Cincinnati	55	22	30	3	204	232	47
Birmingham	53	22	29	2	177	216	46
Indianapolis	52	16	32	4	160	218	36

NEXT GAMES: Tuesday — Birmingham at Edmonton, Quebec at New England.

QUEBEC (2) — Paulin Bordeleau (27th, 28th); CINCINNATI (8) — Peter Marsh (14th, 15th), Robbie Ftorek (40th), Jamie Hislop (16th, 17th), Brian Baltimore (2nd), Craig Norwich (4th), Greg Carroll (10th). Attendance: 4,829.

BIRMINGHAM (0); EDMONTON (7) — Joe Micheletti (11th), Blair MacDonald (20th), Juha Widing (14th), Ron Chipperfield (23rd), Jerry Holland (2nd), Mike Zuke (15th), Norm Ferguson (16th). Attendance: 12,396.

WINNIPEG (6) — Anders Hedberg (43rd, 44th), Lars-Erik Sjoberg (9th), Ken Baird (12th), Bobby Hull (36th), Kent Ruhnke (8th); HOUSTON (5) — Andre Lacroix (20th), Cam Connor (17th), Morris Lukowich (28th), Terry Ruskowski (13th), John Gray (19th). Attendance: 8,116.

SATURDAY

NEW ENGLAND(8)—Mike Antonovich (20th), Dave Keon (14th), Danny Boduc (3rd); Bill Butters (22nd), Rick Ley (3rd), Johnny McKenzie (15th), Greg Carroll (10th), Mark Howe (16th); CINCINNATI(7)—Robbie Ftorek (38th and 39th), Ron Plumb (13th), Peter Marsh (13th), Dennis Abgrall (12th), Claude Larose (11th), Rick Dudley (16th). Attendance—8,126.

QUEBEC(4)—Matti Hagman (24th and 25th), J.C. Tremblay (4th), Rob Fitchner (10th); HOUSTON(8)—Cam Connor (15th and 16th), Morris Lukowich (27th), Terry Ruskowski (12th), John Gray (18th), John Tonelli (14th), Steve West (5th), Rich Preston (21st). Attendance—8,667.

WINNIPEG(5)—Kent Nilsson (26th, 27th, 28th), Anders Hedberg (42nd), Lynn Powis (10th); INDIANAPOLIS(3)—Kevin Morrison (10th), John French (7), Renald Leclerc (4th). Attendance—8,439.

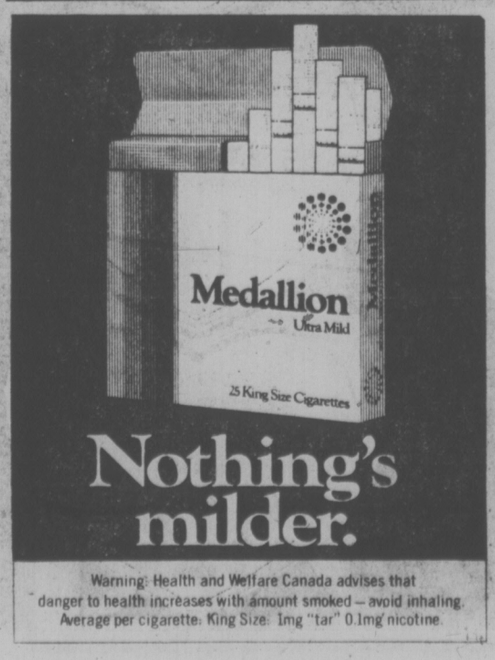

Nothing's milder.
Warning: Health and Welfare Canada advises that danger to health increases with amount smoked — avoid inhaling. Average per cigarette: King Size: 1mg "tar" 0.1mg nicotine.

Tough to Ignore UVic's Sparklers

Both Mike Gallo and Ken Shields, in charge of the basketballers at the University of Victoria, object to any suggestions that Vikettes and Vikings are one-person teams.

Try saying it and you're apt to get hit with a bench.

Both consistently emphasize bench strength but it is getting downright impossible to regard Carol Turney and Billy Loos as innocent bystanders.

Just as the Vikettes and Vikings have been the dominating forces in the Canada West University Athletic Association this season, Turney and Loos have stood apart as individuals.

The talented Turney has shattered CWUAA women's scoring records. When Carol tossed in 42 points in the Vikettes' 84-43 victory over Saskatchewan Huskiettes at the McKinnon Gymnasium Saturday, she became the first girl in CWUAA history to score 500 points in a single season.

Saturday's final point boosted Turney to the 500 mark and boosted her record per-game average to 27.8

With only two games remaining, in Lethbridge next weekend, both Turney and Loos have wrapped up individual scoring honors. Turney is almost 200 points ahead of her nearest rival while Loos is about 50 field goals ahead of his closest pursuer.

Loos pumped in 34 points as the Vikings downed the Huskies 96-55 and boosted his season's point total to 426 and an impressive 23.6 per-game average.

Vikettes' win was their 18th straight this season and 58th consecutive one in conference play.

While Vikettes have long since been assured of first place, the scramble for the second women's playoff berth will have to settled on the final weekend. Victoria's weekend sweep eliminated the Huskiettes but Calgary Dinnies and Alberta's Pandas, also sweeping weekend series, will have to go to the wire.

Calgary remained two points ahead of Alberta by defeating UBC Thunderettes 60-49 while the Pandas defeated Lethbridge 58-46 Saturday.

Alberta and the Dinnies wind up thier campaigns in Calgary next weekend.

UBC Thunderbirds served up a surprise by defeating Calgary's Dinosaurs 68-64 for the second straight night. Calgary is already assured of second place, behind the Vikings.

In Saturday's other game, Alberta Golden Bears beat Lethbridge 75-64.

Former Oak Bay High School standout Chris Trumpy sparked UBC's victory with a 17-point performance.

BILLY LOOS
. . .34 more points

MEN'S STANDINGS

	W	L	F	A	P
Victoria	16	2	1564	1284	32
Calgary	12	6	1464	1271	24
U.B.C.	9	9	1240	1251	18
Alberta	8	10	1327	1349	16
Lethbridge	6	12	1267	1344	12
Sask.	3	15	1089	1452	6

WOMEN'S STANDINGS

	W	L	F	A	P
Victoria	18	0	1398	838	36
Calgary	12	6	1092	1056	24
Alberta	11	7	1048	995	22
Sask.	8	10	1012	1129	16
Lethbridge	3	15	887	1192	6
U.B.C.	2	16	887	1146	4

VIKETTES(84)—Mairi Anne Longmore 4, Yeta Dilalla 5, Jan Turner 4, Carol Turney 42, Brenda Smith 2, Marg Mainwaring 8, Shelly Godfrey 8, Luanne Hebb 11; SASKATCHEWAN(43)—Nancy Brentnell 10, Lori Kozicki 2, Sheila Brennan 6, Sheryl Kleckner 6, Sherry Wright 3, Donna Veale 10, Patti Mayer 2, Theresa Surbey 2.

VIKINGS(96)—Craig Higgins 11, Ian Hyde-Lay 10, Grant Boland 6, Mickey Welder 4, Chris Hebb 2, Robbie Parris 10, Ted Anderson 9, Billy Loos 34, Reni Dolcetti 2, Lorne Dakin 8; SASKATCHEWAN(55)—Kevin McDuffie 2, Clair Campbell 6, Stewart Bauck 2, Wayne Bishop 17, Stan Oleksinski 7, Roger Ganes 21.

AIR BRAKE COURSE
Victoria
Feb. 18th
SAFEWAY DRIVING SCHOOL LTD.
385-8212

Golden Bears Wrap Up Hockey Title

SASKATOON (CP) — Alberta Golden Bears clinched first place in Canada West University Athletic Association hockey league action Saturday with a 12-1 win over Saskatchewan Huskies.

Kevin Primeau scored three goals to lead the Bears, who outshot the Huskies 60-23. Ted Olson, Dave Breakwell and Randy Gregg each scored twice for Alberta.

200 KILOMETRES PER DAY ON THE HOUSE!

and sealed with a kiss!
At Tilden, there's no charge for the first 200 kilometres for each day you rent. In addition, weekend specials are available at Tilden stations in most Canadian cities and airports. Featuring Chevrolets. Reserve ahead. U.S.A. reservations through our friends, National Car Rental.

TILDEN
Reservations 386-1213

Slalom Triumph

CHAMONIX, France (AP) — Phil Mahre of White Pass, Wash., twice defeated Sweden's world champion Ingemar Stenmark and the rest of the world's ski elite Saturday to win the slalom of the Arlberg-Kandahar championship counting for the World Cup.

Driving through a snowstorm and bad visibility in both heats, Mahre—the only American starter in the slalom—beat the Swedish champion by an aggregate of more than 1½ seconds. Italy's Paolo Dechiesa was third, more than two seconds behind.

The 20-year-old Mahre had previously taken one third place and two fourth places in this year's World Cup slalom races. This victory gave him an additional 14 points but he remained in third place behind Stenmark and Austria's Klaus Heidegger.

HOCKEY TRAIL

American League
Binghamton 2 Hershey 1
New Haven 4 Nova Scotia 2
Maine 6 Springfield 5
Central League
Kansas City 4 Tulsa 3
International League
Fort Wayne 5 Grand Rapids 3
Saginaw 6 Port Huron 5
Kalamazoo 5 Toledo 2
Flint 6 Milwaukee 5
Quebec Major Junior
Laval 6 Montreal 5
Sherbrooke 8 Quebec 4
Trois-Rivieres 8 Chicoutimi 4
Hull 5 Verdun 5
Ontario Major Junior
Sudbury 7 Toronto 5
London 4 Sault Ste. Marie 4
Kitchener 12 Kingston 3
Peterborough 6 Windsor 2
Oshawa 6 Ottawa 4
Manitoba Junior
Selkirk 7 Dauphin 7
Kenora 7 St. James 2
Portage 10 Winnipeg 5
Saskatchewan Junior
Swift Current 9 Melville 3
Humboldt 8 Regina 7
Weyburn 6 Saskatoon 5
Moose Jaw 6 Estevan 4
Alberta Junior
Calgary 2 Edmonton 1
Fort Saskatchewan 6 St. Albert 2
Red Deer 7 Pincher Creek 6
B.C. Junior
Kelowna 11 Vernon 2
Penticton 10 Merritt 2
Bellingham 11 Revelstoke 1
Pacific Junior
Richmond 6 Coquitlam 2
Vancouver 6 Surrey 2

SATURDAY
American League
Rochester 6 Maine 4
Philadelphia 4 Hershey 4
Springfield 4 Binghamton 2
Central League
Dallas 4 Fort Worth 2
Kansas City 6 Tulsa 4
International League
Fort Wayne 3 Muskegon 2
Western International
Trail 6 Cranbrook 3
Ontario Major Junior
Niagara Falls 5 Toronto 1
Manitoba Junior
Winnipeg 7 Portage 4
St. James 10 St. Boniface 5
Saskatchewan Junior
Yorkton 4 Swift Current 3
Battlefords 6 Humboldt 3
Estevan 8 Saskatoon 2
Alberta Junior
Fort Saskatchewan 4 Edmonton 2
St. Albert 3 Calgary 2
Red Deer 6 Taber 4
B.C. Junior
Nanaimo 8 Revelstoke 4
Kelowna 6 Vernon 3
Abbotsford 7 Langley 1
Merritt 7 Kamloops 5
Pacific Junior
Kerrisdale 7 Surrey 3
North Vancouver 7 Chilliwack 4

WHA LEADERS

	G	A	P
Tardif, Que	41	62	103
U. Nilsson, Wpg	26	64	90
Hedberg, Wpg	44	39	83
Hull, Wpg	36	47	83
Cloutier, Que	33	46	79
Ftorek, Cin	40	33	73

It's here. A very special beer from Labatt's.
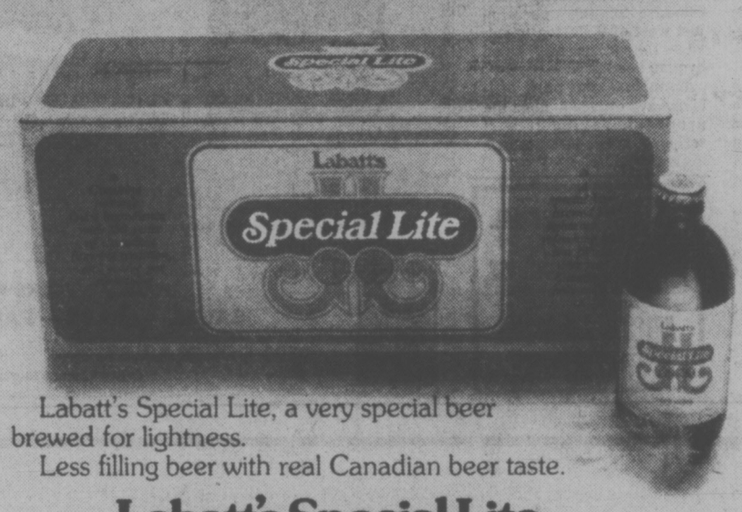

Labatt's Special Lite, a very special beer brewed for lightness.
Less filling beer with real Canadian beer taste.
Labatt's Special Lite.
A very special beer.

Kmart
On sale 'till Sat. February 18th • While Quantities Last. We reserve the right to limit Quantities
Automotive Buys
Auto Centre 477-5113
FINAL SNOW TIRE CLEARANCE 20% OFF

DRUM 4 WHEEL BRAKE SERVICE
We will: Install new linings; Repack front outer wheel bearings; Inspect wheel cylinders, front grease seals, brake hardware, brake hose, brake drums & master cylinder. For most popular cars.
K mart Price 34.95 PARTS & LABOUR INCLUDED

FRONT DISC & REAR DRUM
We will: Install new disc & drum pads; Repack front outer wheel bearings; Inspect front rotors, calipers, grease seals, master cylinders, brake hose & brake hardware. For most popular cars.
K mart Price 46.95 PARTS & LABOUR INCLUDED

TUNE-UP SPECIAL
For most popular cars.
— Install or service spark plugs, rotor, condensor, ignition points, distributor cap.
— Set timing and dwell angle.
— Adjust fan belt.
— Clean battery cables.
— Adjust carburetor.
— Check starting system.
— Check charging system.
— Complete scope check and road test.
— Parts and Labour included.
K-Mart SPECIAL PRICE
4-Cy. 30.95 6-Cyl. 33.95 8-Cyl. 36.95

KM MS 350 RADIAL SNOW TIRES
Polyester/Fibreglass radial tires, guaranteed against defects in materials & workmanship. N.A.C. PLAN INSTALLED.
K mart Reg. List Prices From 45.77 to 58.77
NOW 36.62 TO 47.02

N.A.C. PLAN
NO ADDITIONAL CHARGE FOR:
• INSTALLATION • BALANCING • VALVE • FREIGHT • INSURANCE • SINGLE TIRE PURCHASE
IN ADDITION
Every 5,000 miles for the life of your K mart Tires we will perform WITHOUT CHARGE, these maintenance services:
• Properly rotate tires
• Thoroughly inspect tires
• Check air pressure
• Check valve stems
• Check wheel balance
• Rebalance if necessary
• Check front alignment
• Remove wheels (on rims) before/after snow tire season.

KM BATTERIES
KM DELUXE 300 — Guaranteed for 36 months.
KM PREMIUM 400 — Guaranteed for 48 months.
KM SUPER 500 — Guaranteed for as long as you own your car.
INSTALLED. For most popular cars.

DELUXE 300	PREMIUM 400	SUPER 500
FROM 27.77 TO 30.77	FROM 28.77 TO 37.77	FROM 40.77 TO 46.77

6 DRAWER TOOL CHEST
6 drawer chest with adjustable partitions & tote tray. Red. Approx: 26 x 12 x 14".
K mart Price 64.99

2 DRAWER TOOL CHEST
Portable, 2 drawer chest with Steel carrying handles. Red. Approx: 26¾ x 12½ x 9".
K mart Price 37.77

QUAKER STATE MOTOR OIL
Keeps engine at peak performance, Winter & Summer. One quart can.
K mart Price 97¢ Qt.

K MART GARAGE CREEPERS
Features full width platform and grease-proof Vinyl headrest.
K mart Price 9.27

UNIVERSITY HEIGHTS SHOPPING CENTRE, 3986 SHELBOURNE, VICTORIA, B.C.

Nixon Unecessarily Rude To Canada Says Ex-Envoy

By KEN POLE
Times Ottawa Bureau

OTTAWA — Canadian-American relations during the Nixon years evidently were worse than most people realized, according to a former United States ambassador to Ottawa.

William J. Porter, now retired and living in Westport Point, Mass., was posted to Canada from March 8, 1974 to Dec. 20, 1975. In a letter to Washington Post, published Thursday and made available here Friday, Porter lays bare at least some of the intrigue that went on while Richard Nixon was president and Henry Kissinger his foreign affairs policy architect.

"When Kissinger became secretary of state, he was asked by the Canadians to visit Ottawa," the former ambassador recounts. "He promised three times that he would, but he didn't until he first administered a diplomatic slap to them by visitimg Montreal before paying his respects in Ottawa." He says the Nixon administration was unnecessarily rude to Canada and praises Prime Minister Trudeau for taking it all in stride, even the expletives with which Nixon used to describe Trudeau.

"Needless to say, such goings-on made the ambassador's life rather difficult, but most Canadians generously showed understanding of my problems."

Porter takes pains in his letter to comment favorably on the improved state of Canada-U.S. relations since Jimmy Carter took office and appointed Zbigniew Brzezinski and Cyrus Vance to replace Kissinger.

"The Carter administration, often chastised these days, deserves full credit for this most important achievement."

An indication of how warm relations now are was a remark by U.S. Vice-President Walter Mondale, during a visit here last month. He said Trudeau is "a priceless asset to the industrialized world" and a man who could impart "wisdom and understanding" in world affairs to Americans who meet him for talks.

Cheap Fee In Costly Ad

TORONTO (CP) — A $410,000 federal advertising campaign to promote the hiring of students is having trouble finding two students to pose for a $25 photography fee.

The advertising campaign is part of the federal ministry of employment and immigration's $96.2-million program to create summer jobs for students and encourage the private sector to hire students.

Maureen McChesney, chosen this week to be a candidate for one of two student spots in the billboard campaign, said Friday the fee is low.

"I guess in comparison to the cost of the campaign, it is low, especially when they say this billboard is going to be all across Canada," said Miss McChesney, 20, a first-year student at the Ontario College of Art.

A photography session was cancelled Friday because a second student, Brian Waters, 19, and his agent said the lowest fee they would consider for the shooting was $400.

"It's hypocritical of the federal government to tell businesses and small companies to hire students and give them a break, while taking two students whose faces will be plastered across Canada and not giving them a decent amount of money," said Penny Noble, agent for Waters, who is also a part-time model.

Barry Ashley, hired to find the students and take their pictures, said he is looking for another student who does not have an agent and is not involved in professional modelling.

He said the photography session would take less than an hour and the $25 hourly rate he was offering the students is the going rate for beginner models.

"I set the fee and I think it's fair," Ashley said. "To me, it's better to work for $25 than not to work for $400.

Police Bugs Praised

OTTAWA (CP) — Police wiretaps backed by court authorization are averaging about 600 a year and are resulting in a high rate of arrests, the solicitor-general's department says in its annual report to Parliament.

The report, released Friday, covers electronic surveillance activities by the RCMP and municipal police forces since the 1974 Privacy Act was passed authorizing wiretaps under certain contitions.

"The ratio of numbers of persons arrested per each authorized use of wiretaps is 2.5-3.0 persons which, measured against normal police investigative averages, is high," the report says.

The department also released a report showing the RCMP obtained 471 warrants authorizing legal wiretaps in the interests of national security last year, compared with 517 in 1976.

RATES TOO HIGH

KAMLOOPS (CP) — Dick Callaghan, a spokesman for independent truck loggers, says truckers are considering group insurance for their vehicles because of stiff increases in Insurance Corp. of British Columbia rates.

Callaghan, manager of the B.C. Independent Truck Loggers Association, said Friday his organization has been approched by several insurance companies proposing group insurance for association members. He said southern Interior members will be asked if they want the idea pursued.

ICBC, the Crown insurance corporation, is increasing basic premiums for southern Interior truck loggers to $643 a year from $288. The corporation has said claims from logging truck drivers last year amounted to $1.8 million — more than double the premiums collected.

Ottawa Opposes Waterton Cutting

LETHBRIDGE (CP) — The federal government is arguing against a proposal to log an area adjacent to Waterton Lakes National Park next summer.

In a telegram to the British Columbia government, Hugh Faulkner, federal minster in charge of national parks, said the Akamina-Kishinena area is valuable wilderness and should be left untouched.

Joe O'Brien, an assistant to Faulkner, confirmed Friday that the message was sent to the province's environment minister.

"Mr. Faulkner pointed out that the area is a valuable wilderness and lent support to the conservation side of the arguament," said O'Brien.

The British Columbia forest service is planning a 20,000-acre logging operation just west of Waterton to salvage timber recently killed by pine beetles.

Waterton lake park officials have argued against the proposal, saying it will seriously affect park aesthetics and wildlife.

the Weather Stoppers
THERMAL PANE WINDOWS
FREE ESTIMATES
ABCO ALUMINUM PRODUCTS LTD.
562 DAVID STREET
384-4241 2-13

We proudly announce the arrival in our showroom of the luxurious, new Audi 5000.

AUDI
DOUGLAS VOLKSWAGEN LTD.
SALES — LEASE — PARTS — SERVICE
3329 DOUGLAS ST. 388-5466
2-12 Dealer Licence Number 00341A

Another Cook discovers C-FAX 1070

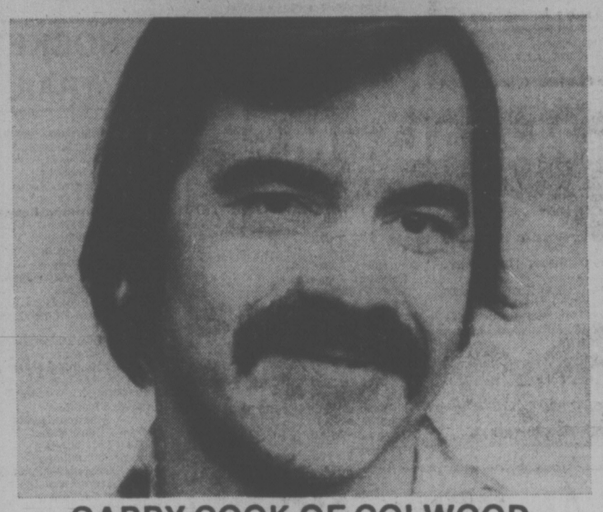

GARRY COOK OF COLWOOD.
This Cook from Colwood discovered C-FAX 1070 over a decade ago.
When he drives to work in the morning C-FAX's award winning news team fill him in on what's happening in the world. And he finds our sports reports hard to beat.
His wife Lynnette listens to C-FAX all the time.
Discover good listening on the dial at 1070.
You'll discover C-FAX has something for everyone. (Even if your name isn't Cook.)

Discover C-FAX 1070 Today

CATCH OUR SPIRIT.

PICK ONE OF OUR DAILY DEPARTURES FROM VANCOUVER:
(convenient connections from Victoria to most flights)

"Have a good flight."

TORONTO.
8:00 a.m. (11:00 a.m. Sat. Lunch).
The earliest nonstop. Breakfast & snack.
2:00 p.m.
The only afternoon nonstop 747. (DC8 Sat.) Lunch.
11:59 p.m.
The only overnight nonstop. Snack.
Plus 3 other flights.

MONTREAL.
8:00 a.m. (Ex. Sat.)
The earliest same plane arrival. Breakfast & snack.
1:05 p.m.
The only afternoon same plane service. Lunch & dinner.
11:59 p.m.
The only overnight same plane service. Snack & breakfast.

OTTAWA.
8:00 a.m. (Ex. Sat.)
Nonstop to Toronto. Convenient CP Air connection to Ottawa. Breakfast & snack.
2:00 p.m.
The only afternoon nonstop 747 luncheon service to Toronto. (DC8 Sat.) Convenient CP Air connection to Ottawa.
Plus same plane service every morning & afternoon.
WINNIPEG.
7:00 a.m.
The earliest departure. Breakfast.
Plus same plane luncheon service every afternoon.

EDMONTON.
7:00 a.m.
The first nonstop. Breakfast.
12:20 p.m.
The only early afternoon nonstop. Lunch.
CALGARY.
1:05 p.m.
The only early afternoon departure. Nonstop. Lunch.
7:45 p.m.
Our convenient evening nonstop. Dinner.

Next time you've got a plane to catch, catch CP Air.
You'll find we do things a little differently than any other airline.

Because we've got spirit.
A team spirit shared by thousands of enthusiastic CP Air professionals who believe their passengers deserve the best.
So catch CP Air soon. And enjoy the difference.

Call your travel agent or us at 382-6111.
CP Air

Marijuana Law Change Urged

The criminal justice committee of the Victoria Bar Association has voted overwhelmingly in favor of decriminalizing Canada's marijuana laws.

The comittee has asked the B.C. branch of the Canadian Bar Association to urge the national body to take the same position.

At a meeting this week members endorsed a resolution calling for decriminalization of simple possession of marijuana, as well as cultivation of marijuana for one's own use and the non-profit transfer of small amounts between users.

The resolution followed a submission to the committee by representatives of the National Organization for Reform of Marijuana Laws in Canada (NORML).

None of the committee members opposed the resolution. There were 19 votes in favor and three abstentions.

The Victoria committee is the third to endorse the move. The Vancouver and New Westminster criminal justice committees approved the resolution earlier in the year.

UVic law professor Gerry Ferguson, chairman of the local committee, said Friday that by urging decriminalization the legal profession is not endorsing a move to legalize the drug.

Rather the lawyers want certain sections of the marijuana laws taken out of the Narcotic Control Act and placed under the Food and Drug Act. Simple possession of any drug listed under the FDA is not an offence, although trafficking is.

"We still feel there has to be some control over marijuana use," Ferguson said. "We want to discourage its use."

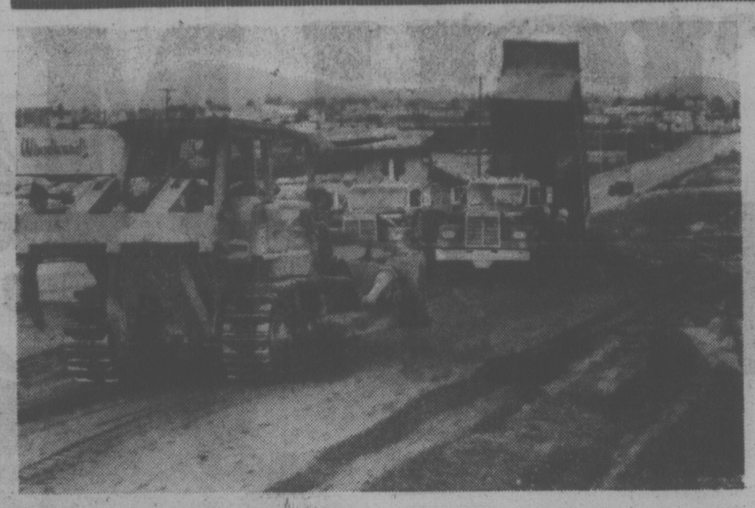

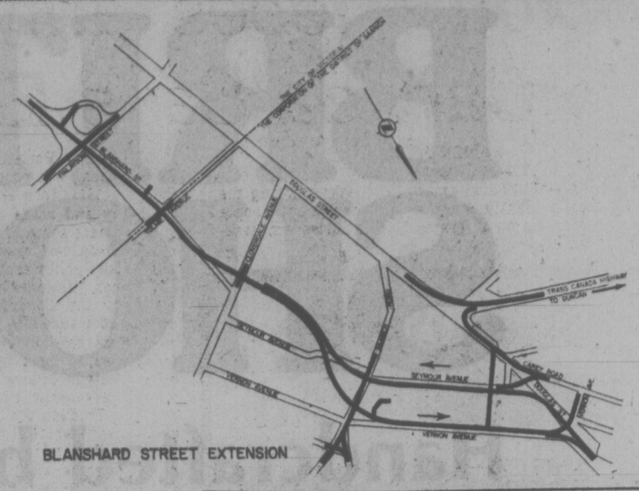

Road to Nowhere No More

Blanshard, traditionally tagged the highway to nowhere, is steadily becoming a road to somewhere, even if motorists can't quite appreciate the fact right now as they thread their way through temporary barriers and along diversion routes.

The picture, left, shows the starting point for the project at the intersection with Finlayson, where the highway is being widened to six lanes.

Illustrated on the sketch plan, right, is the one-and-a-half-mile extension to link up with the Patricia Bay Highway north of the Vernon Avenue intersection.

The new artery will split just north of Cloverdale, with the realigned Seymour and Vernon each three lanes wide and designed exclusively for one-way traffic: Seymour southbound and Vernon northbound.

Total cost (including about $2 million for right of way acquisition) is around $8 million and the project — now running to schedule — is due for completion by late 1979.

The contractor is H.B. Construction of Surrey, which is also engaged in the $7.3 million job of widening the Trans-Canada Highway to four lanes between the Town and Country shopping centre and the Thetis Lake overpass.

That project is slated for completion this fall.

Eventually, Victoria-bound traffic on the Pat Bay Highway will not be able to go much farther than the Saanich municipal complex before turning off on Seymour.

Similarly, northbound traffic on Douglas will not be able to link up with the Pat Bay. At the Town and Country intersection the only way it will be able to proceed is via the Trans-Canada.

Mayor On Trust Board

Mayor Mike Young and architectural historian Martin Segger have been named to the new B.C. Heritage Trust, Recreation and Conservation Minister Sam Bawlf said Friday.

They will join already-named trust chairman J. V. Clyne and a third director Lawrence Killam, a Vancouver realtor.

The objects of the heritage trust are to support, encourage and facilitate the conservation and maintenance and restoration of heritage property in the province.

Segger is on the B.C. Heritage Trust, director of the University of Victoria's Maltwood Museum and chairman of Victoria's heritage advisory committee.

Young has been active in heritage preservation. Bawlf said more appointments to the board will be made later.

Fighting Chinaman Committed for Trial

DELTA (CP) — Chung Chuck, the 82-year-old millionaire potato farmer who calls himself The Fighting Chinaman, Friday was committed for trial on two charges stemming from an incident last Aug. 10.

He was represented by two lawyers in the preliminary hearing arising from the standoff with Delta police and municipal officials who had tried to shut off the water supply to houseboat owners renting waterfront space from him.

The charges are pointing a firearm and possessing a weapon for a purpose dangerous to the public peace.

A third count of possessing an imitation weapon for a purpose dangerous to the public peace was dismissed by Judge J. R. Groberman.

Chuck arrived in provincial court with an armload of lawbooks and a cheering section made up of his houseboating tenants.

He elected jury trial in B.C. Supreme Court, a trial that will be held in New Westminster at a date yet to be set.

Jack Parry, Delta's deputy director of engineering services, told the court of returning to Chuck's property on the afternoon of Aug. 10 — after talking to Chuck earlier in the day regarding the water matter — and seeing Chuck running out the door of his house with what appeared to be a gun in his hand.

Parry said he saw Chuck shouting at the top of his voice, waving what appeared to be a gun and "pointing it in our direction."

In cross-examination by Chuck lawyer Allan Thackray, Parry said that several hours later the standoff ended with an agreement that the municipality wouldn't cut off the water and he agreed that the water is flowing to this day.

Nor was Chuck in arrears in any way, Parry agreed, because "up to the date of the incident Chuck had never been presented with a bill by the municipality."

"But you were going to cut the water off," Thackray observed.

Police inspector Dave Ennis said that when he arrived on the scene Chuck said he would kill him if he came any closer. He said Chuck was holding what appeared to be a 12-gauge pump-action shotgun which had a trigger mechanism with Chuck's finger on it.

Thackray said that there was no fear for the safety of the public in the incident and that Chuck was simply "protecting his property from illegal invasion."

Chuck's reputation as a battler goes back to the 1940s and into the 1950s when he fought with the Coast Vegetable Marketing Board.

Cadillac In Court

VANCOUVER (CP) — When Valerie Morrow brought herself a brand-new, air-conditioned, front-wheel drive, yellow Cadillac Eldorado, she wasn't expecting the $15,020.52 car to drive her to a court suit against General Motors of Canada.

She filed a British Columbia Supreme Court writ on her own behalf Friday claiming return of the purchase price, $15,020.52, plus $5,000.

She claims in her writ that the reverse gear works when the lever is in neutral position and that she "feared for her life."

TOWNS-END
HARDWARE and APPLIANCES
YOUR
LINK
DEALER
on the Saanich Peninsula
Brentwood Bay Shopping Centre
WEST SAANICH and VERDIER AVE.
652-4224
2-13

See McCALLUM MOTORS LTD.
Complete
COLLISION REPAIRS
for Datsun-Volvo
"Guaranteed" Service
After all, we know your car!
2-5
CORNER YATES AT COOK
382-6122
D L D0850

AN IMPORTANT ANNOUNCEMENT BY
WESTMILLS
CARPETS LIMITED
WESTERN CANADA'S ONLY CARPET MANUFACTURER
IS PLEASED TO
ANNOUNCE THE
OPENING OF OUR
DISPLAY
SHOWROOM
Westmills Carpets is now able to offer something unique for the consumers of Vancouver Island, a display showroom for viewing of the complete Westmills product range.
This showroom is available for product information, color co-ordination and style selection, not as a retail outlet.
Come in and see the Westmills Carpets for 1978, for purchases we will supply you with a list of Westmills Carpet dealers on Vancouver Island.
2713 QUADRA ST.
(Just North of Hillside)
384-8191
OPEN MONDAY to FRIDAY 9:00 to 4:30

Henry W. Block
"The new tax forms.
A good reason to let us help with your taxes."
At H&R Block, we understand these new forms, we know the laws. We'll do everything we can to save you money. And that's Reason No. 1 why you should let H&R Block do your taxes.
H&R BLOCK
THE INCOME TAX PEOPLE
1680 DOUGLAS 100-C BURNSIDE WEST
OPEN 9-9, SAT. 9-5 388-6813
OPEN TONIGHT — NO APPOINTMENT NECESSARY
ALSO IN the Bay ALSO IN Sears
ALSO IN Woodward's ALSO IN CANADA TRUST
DURING REGULAR OFFICE HOURS
Up-Island Offices:
DUNCAN, NANAIMO, PORT ALBERNI
COURTENAY, COMOX, CAMPBELL RIVER
2-13

With
7 to 30-day
Round-Trip
Fares...
Save with CN's 7 to 30-day Round-Trip Excursion Fares.
Pay only the standard coach fare plus one-tenth!
Find out how you can take advantage of these fares.
From Vancouver — Round-Trip
Edmonton — $ 48.40
Winnipeg — 83.60
Toronto — 139.70
Call your Travel Agent, or CN at 682-5552.
the further you go, the more you save.
Today, more than ever, trains make sense. VIA Rail Canada

CHICKEN
ON THE RUN
Uncle Fred's
DELIVERS
CATERS
385-3468

IF YOUR CAR REALLY MATTERS TO YOU
TUNE UP SPECIAL
Let our General Motors specialists put your car or light truck in top running condition.
• Replace points and condenser where applicable
• Set carb to specs and check choke operation
• Replace spark plugs
• Set ignition timing
• Adjust drive belts
• Inspect air cleaner
• Service battery
• Inspect all hoses
• Scope check engine
• Install carb gas filter
(OFFER ENDS FEBRUARY 28th)
8-CYLINDER SPECIAL $54.90
6-CYLINDER SPECIAL $46.56
4-CYLINDER SPECIAL $35.88
MOST CARS AND LIGHT DUTY TRUCKS
(VANS SLIGHTLY MORE)
TRANSMISSION SERVICE SPECIAL $41.10
USE OUR
CREDIT PLANS
CHARGEX
MASTERCHARGE
GMAC BUDGET PLAN
THEN YOU REALLY MATTER TO US
EMPRESS
PONTIAC • BUICK • GMC
2867 Douglas St. at Topaz 382-7121
1-29 Dealer Licence Number (01227A)
WE USE GENUINE GENERAL MOTORS PARTS

Woodward's
'PORT ALBERNI'
MARINE DIVISION
Featuring Power and Sail Boats from 12' to 27'.
✶ 1977 pricing for 1978 Models
✶ Proudly Canadian Built Boats.
✶ Power from 2 h.p. to 55 h.p.
✶ Cruisers, Runabouts, Cartops, Canoes and Sail.
✶ 20 Years of Marine Selling and Service.
See a Few of Our Many Models on Display in the Mall at Mayfair This Week.

BRITISH MADE SHOE SALE

Handcrafted by British Craftsmen for Woodward's

SALE PRICE

25.99 PAIR

2 PAIR FOR 50.00

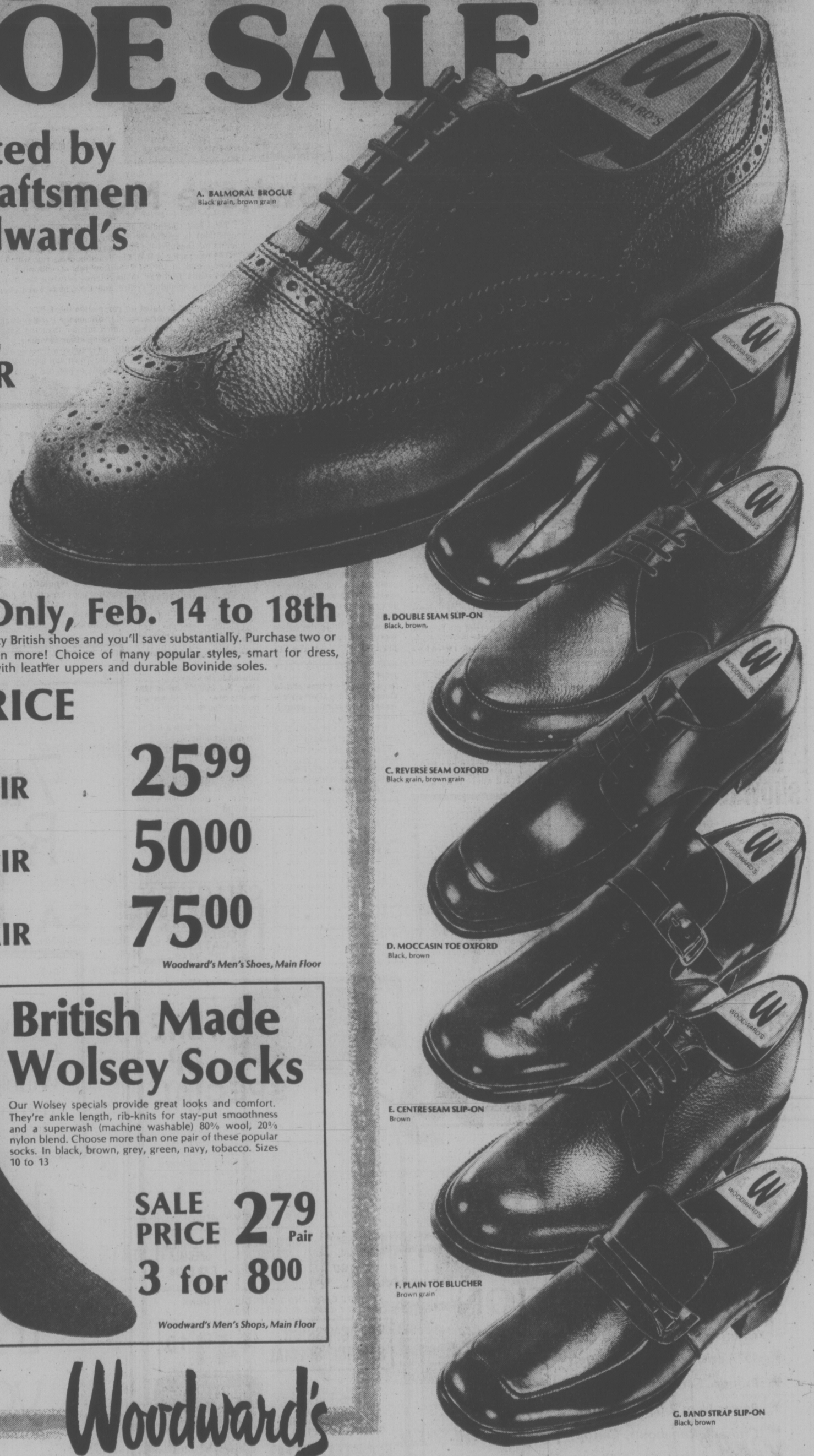

A. BALMORAL BROGUE
Black grain, brown grain

B. DOUBLE SEAM SLIP-ON
Black, brown.

C. REVERSE SEAM OXFORD
Black grain, brown grain

D. MOCCASIN TOE OXFORD
Black, brown

E. CENTRE SEAM SLIP-ON
Brown

F. PLAIN TOE BLUCHER
Brown grain

G. BAND STRAP SLIP-ON
Black, brown

5 Days Only, Feb. 14 to 18th

Purchase one pair of quality British shoes and you'll save substantially. Purchase two or three and you'll save even more! Choice of many popular styles, smart for dress, business or casual wear, with leather uppers and durable Bovinide soles.

SALE PRICE

1 PAIR	25.99
2 PAIR	50.00
3 PAIR	75.00

Woodward's Men's Shoes, Main Floor

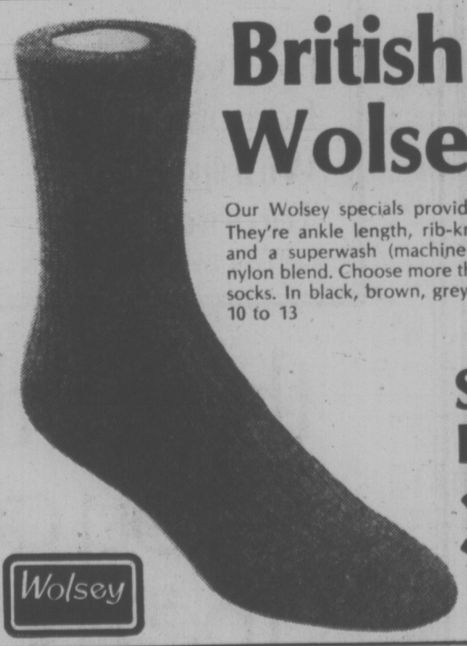

British Made Wolsey Socks

Our Wolsey specials provide great looks and comfort. They're ankle length, rib-knits for stay-put smoothness and a superwash (machine washable) 80% wool, 20% nylon blend. Choose more than one pair of these popular socks. In black, brown, grey, green, navy, tobacco. Sizes 10 to 13

SALE PRICE 2.79 Pair

3 for 8.00

Woodward's Men's Shops, Main Floor

Woodward's

WOODWARD'S Mayfair, phone 386-3322.
Store Hours: 9:30 a.m.-5:30 p.m. Monday to Saturday.
Evening shopping Wednesday, Thursday and Friday night 'til 9:00 p.m.

Wataru Ohashi, the Japanese way

No One's Sure Why Massage Eases Pain

New York Times

NEW YORK — When something hurts, you rub it. No one knows exactly why it works, but the touch of the hand often eases pain.

According to professional masseurs, it also improves blood circulation, relieves fatigue, soothes the nervous system, helps the body rid itself of poisons and relaxes tight muscles and aching backs and necks. Oriental massage techniques are said by their practitioners to cure some chronic ailments, improve the functioning of particular organs and help balance the body's energy.

Whatever the medical claims, a massage from a properly trained practitioner can't do any harm, and it almost always feels good.

Doctors aren't certain why massage relieves pain, but there are several theories. Anxiety can increase pain, and massage, by putting people in a relaxed moods, can diminish anxiety. Tight muscles can compresss and irritate nerve fibres that carry pain signals to the brain; massage can loosen tight muscles. Massage also provides a "physiological distraction."

"If you bombard the central nervous system with impulses from the periphery, like massage, you can interfere with other impulses in the system, like pain," said Dr. Louis Lasagna, an anesthesiologist at the University of Rochester Medical Centre.

Those in the legitimate massage business say their craft has been tainted recently by bad publicity given to "massage" parlors. Still there is no doubt that massage is becoming an increasingly accepted way of dealing with aches and pains.

There are two main forms of massage: Swedish massage, which is basically stroking, and Japanese massage — or shiatsu — which literally means finger pressure. Swedish massage, invented in 1812 by Peter Henrik Ling, is a body rub based on five basic movements: effleurage, or long, gliding strokes; petrissage, or kneading individual muscles; tapotement, a persuccive movement to stimulate the nervous system; friction, a rolling movement of the fingers, and vibration, or placing the hand on a body part and vibrating it.

Shiatsu is a form healing brought from China to Japan in the sixth century, and it continues to be a major therapy in Japan. The shiatsu technique is, simply put, applying pressure with the thumbs and fingers to the tsubos — pressure points — to release stagnated energy.

A prevailing theory holds that shiatsu massages may be painful at first, while Swedish massages are usually soothing. But Wataru Ohashi says shiatsu should be painless. Ohashi, founder of the Shiatsu Education Centre in New York, says many Japanese health clubs offer fake "shiatsu" massage that involve painful poking with the fingers and jumping on the spine, which can be harmful.

Ohashi, author of an illustrated book called Do-It-Yourself Shiatsu (E. P. Dutton, $5.95), has done shiatsu for the American Ballet Theatre company, Martha Graham and the Japanese Embassy.

"In Japan people practice shiatsu on themselves and friends and family members," he said. "it's preventative medicine. We believe that the worst doctor can deal with symptoms; the better doctor can prevent them."

EASTER BREAK
HAWAII
11 NIGHTS Mar. 23- Apr. 3 $525
13 NIGHTS Mar. 22-Apr. 4 $550
Air inclusive from Victoria including air fare, hotel with kitchenettes, transfers, lei greeting and lots of fun.
traveleyden
(Exclusive Agents)
388-4201 768 Fort St.
2-10

It's Tune-up Time at Singer!

Let the Singer experts put your sewing machine in top working order with our Total Tune-up Program. Every function will be thoroughly checked in our comprehensive 23-step diagnosis. We'll oil, balance, test and repair. Plus replace any necessary parts. So when your machine is ready, you can count on great performance and smooth sewing...every stitch of the way.

ONE-WEEK SPECIAL
(replacement parts extra)
$19.95 up

We repair all makes and models.
FREE in-store estimates.

SINGER
Hillside Shopping Centre 595-4545
2-8

Contest Picks Career Women

elizabeth forbes

Victoria Business and Professional Women's Club has two important projects on its calendar in the next few weeks.

Both are planned with careers for women in mind. One is a young career women's competition and the other a women's career exposition.

In each case they are repeats of projects sponsored by the BPW Club in recent years.

"They were so successful and brought us so much praise from the public," president Joan Currie says, "we decided to present them again."

The First — A Young Career Woman Contest, Mrs. Currie explained, is planned "to recognize the contribution young women in business and the professions are making in the economic, political, social, cultural and spiritual life of Victoria and vicinity."

Various organizations were asked to sponsor eligible young women for the contest.

Four groups responded — Zeta Chapter, Beta Sigma Phi Sorority; the YM-YWCA; the local chapter of the National Secretaries Association and Arbutus Toastmistress Club.

Contestants, all between the ages of 18 and 26, are Wendalyn Jones, a supervisor in the provincial sales tax office; Bertha Willing, secretary to the Victoria City lands commissioner; Shainaz Damji, assistant editor of publications with the provincial department of mines and petroleum resources and Andrea Pite, a second year university science student.

A panel of three judges, Mrs. C. C. Warren of the Downtown Victoria Association, Mrs. Shirley Baker, University of Victoria and Mrs. E. C. DeVilliers, first viceprsident, University Women's Club of Victoria, met and talked to the contestants at an informal reception on Sunday at the Caen Street home of Mable Dean, a past president of the Victoria BPW Club.

They will also review personal fact sheets, the young woman submitted.

"Then comes the final judging," Joan Currie says.

"It will take place at a special meeting in Carnarvon Park Hall, off Henderson Road, next Friday, commencing at 8 p.m., and we hope the public will attend and support these young women. There is no admission charge."

There the contestants will each give a short prepared speech on "Today's Woman Preparing For Tomorrow", and then Victoria's Young career woman for 1978, will be announced.

The successful candidate will be entered in a provincial competition scheduled to take place at the annual conference of British Columbia and Yukon business and Professions Women's Clubs, in Kamloops, on the holiday weekend in May.

Winner there will go to the national finals at the Canadian Federation of Business and Professional Women's Clubs biennial convention at Moncton, New Brunswick, in mid-July.

This contest, under auspices of the CFBPWC has been held, country-wide, every two years since 1970.

"The first time Victoria Club entered, in 1974," Joan Currie says with some pride, "Judy Robbins, now Mrs. Garry Johnston and a member of our club, won the national crown.

"This year, we're looking for another win!"

The Exposition — You will remember the Women's Career Exposition (WEXPO) sponsored by the Victoria BPW Club in the Empress Hotel, last April.

In arranging it the club decided that if companies and industries could mount a Trade Fair annually, surely there was a way to present something of a similar nature to show the many careers in business, professions and in industry, open to women in this present day and age.

Club members co-operated. They also passed the word on to heads of various firms and companies in the area.

Result?

When the Exposition opened, some 50 booths were set up and manned by people prepared to answer questions and give advice on the various career possibilities.

Now it has been decided to hold a second Women's Career Exposition on Sunday, March 19, in the Crystal Ballroom at the Empress Hotel, between 1 p.m. and 4 p.m.

WEXPO 2 will again present tables with information on careers for women, many of them non-traditional.

It will be of particular interest to students making plans for the future, to women entering the work force for a first time and to those returning after an absence from gainful employment.

There will be an admission charge for adults, reduced by half for students and pensioners.

Some of the careers already assured include pharmicist, lawyer, accountant, physician, veterinarian, nurse, banker, sales people and carpenters.

Further information may be obtained from Suzanne Bircher, who is head of the planning committee, phone 383-4604, or Marian Buller, 477-6254.

Food Appeal

PARIS (CP) — Canadian Agricultural Minister Eugene Whelan has appealed to his colleagues from 24 countries for more equitable distribution of food to the world community. Whelan told the Organization for Economic Co-operation and Development (OECD) last week that despite today's developments in communications and interdependence between countries, his impression is that little is done to improve world food distribution.

the Bay

$12 wig trade-in

Your old, tired, used wig is worth $12 when you trade it in on a new capless wig priced from $40. Choose your new wig from a large selection of petite, mature, and sophisticated styles in dark to light shades of auburn, grey and frosted. (Our Christian Dior collection is not included). Only one trade-in accepted against each purchase. For sanitary reasons all wigs taken in trade will be destroyed.

Personal shopping only.
Offer ends February 18

Wig Salon, Second Floor

Hudson's Bay Company

VICTORIA is a Beautiful City when it doesn't rain SO... enjoy it's get-away time

Spend a little time out of the rain. Come spend it at the SPA.

Call Today

Special incentive will be offered on a longer program on your 1st visit.

Show results fast with the new
MINI MEMBERSHIP
20 VISITS $20
Special incentive will be offered on a longer program on your 1st visit.

Our Mini Membership is for first time Spa visitors men and women age 21 and over. Visits are to be used in 5 weeks.

EUROPEAN SPA FITNESS CENTRES
1570 HILLSIDE
Hillside Shopping Centre
595-5252
2-13

New Modes in SELBY

ARCH PRESERVER AND EASY-GOERS
The fashion shoes with built-in comfort
Always at King's
1453 DOUGLAS ST.
3-13

THE ACCENT SHOPPES'
HOME FASHIONS—BED, BATH, KITCHEN...

THE SALE
Our Super Clearance Sale continues.
Outstanding Values

• No Phone Orders or Layaways Please
• Quantities are Limited

Our Lowest Price Ever
FABRIC SHOWER CURTAINS
100% nylon fabric in assorted colors. Some with matching window drapes.
LOOK AT THIS
SINGLE ..... 6.99 ea.
DOUBLE-SWAG ..... 8.99 ea.
WINDOW DRAPES 6.99

LOWEST PRICE EVER
KING SHEET RIOT
Outstanding value. Muslin and percale. Assorted patterns and colors.
YOUR CHOICE .. 9.99 ea.
CASES ..... 4.99 pr.

QUILTED BEDSPREADS
Outstanding Value. Assorted. Limited quantity — 30 only. Some seconds.
ANY SIZE YOUR CHOICE
19.99 ea.

FIELDCREST
BATH MATS
Assorted sizes. Colors of Peach, Sunflower and Lilac. Limited quantity.
Bath Mat Orig. Price 17.98 CLEARANCE 6.99
Lids Orig. Price 6.98-8.98 CLEARANCE 1.99
Bath Mat 27x48 Orig. Price 33.98 CLEARANCE 12.99

THERMAL BLANKETS
For twin or deuble bed. Satin bound. Assorted colors.
ONLY ..... 5.99 ea.

DOOR OPENER TEA TOWELS
100% cotton.
Limit 4 per customer ... 39¢ ea.

APRONS
POT HOLDERS
MITTS
Assorted patterns and colors.
APRONS Reg. 2.29 SALE ..... 1.49 ea.
POT HOLDERS Reg. 89¢ SALE ..... 59¢
MITTS Reg. 1.29 SALE ..... 99¢

Estimates from our custom drapery service with no obligation.

master charge CHARGEX
2-13

Accent Shoppes
home fashions for the bedroom, bathroom & kitchen
3960 Quadra St., Ph. 479-2812
Store Hours: Mon. - Sat. 9:30 to 5:00; Fri. till 9:00

Invisible Wallpaper Patch

hand around the house

By A. J. HAND

Patching holes in wallpaper is easy with a special technique called the torn-patch method. Here's how to do it:

Round up some wallpaper of the same pattern as the paper you want to patch. You may have some leftover paper squirrelled away in a closet somewhere. If not, you'll have to get some at a wallpaper shop. If the paper isn't the new pre-pasted type you'll also need some wallpaper paste. Pick it up at the shop when you buy your paper.

The whole secret to the torn-patch technique is in tearing out the patch. If you do the tearing right, you'll end up with a patch that has feathered edges. These will paste down smoothly over your existing wallpaper. As a result the patch will all but disappear. If you were to cut the patch out with a knife or scissors it wouldn't have these feathered edges and would be much more obvious.

Look at the sketch and you'll see how the tearing is done. Hold a scrap of wallpaper as shown and move your hand as indicated by the arrows. Tear the patch out of the scrap with a slow careful motion, almost as if you were peeling the patch up off the table.

The object is to create a patch with its face intact, and with the feathering on the back. This may take a little practice, but keep at it until you get it right. Try to make a patch that completely covers the damaged area with a small margin all around. Don't worry that the patch is irregular in shape. That makes it just that much harder to spot, like the irregular blotches of color in a camouflage paint job.

Once the patch is cut, you are ready to paste it down. If you are using prepasted paper, just wet it. Shake off excess water and position the patch carefully so it matches up with the pattern of the paper already on the wall.

If the patch is not prepasted, use an artist's brush to apply a thin coat of paste to the back. All brush strokes should run from the centre of the patch towards the edges. This prevents any wrinkling or damage to the delicate feather edges.

Once the patch is positioned, press it down lightly with your hand. If there are any bubbles under the patch smooth them away by stroking lightly with your fingers. Again, always stroke from the centre towards the edges. That's it.

Note: the torn-patch technique won't work with foil-faced wallpapers, or those made of vinyl. They won't tear properly. And it's not ideal for patching holes over a couple of inches across. There's a different technique for those situations.

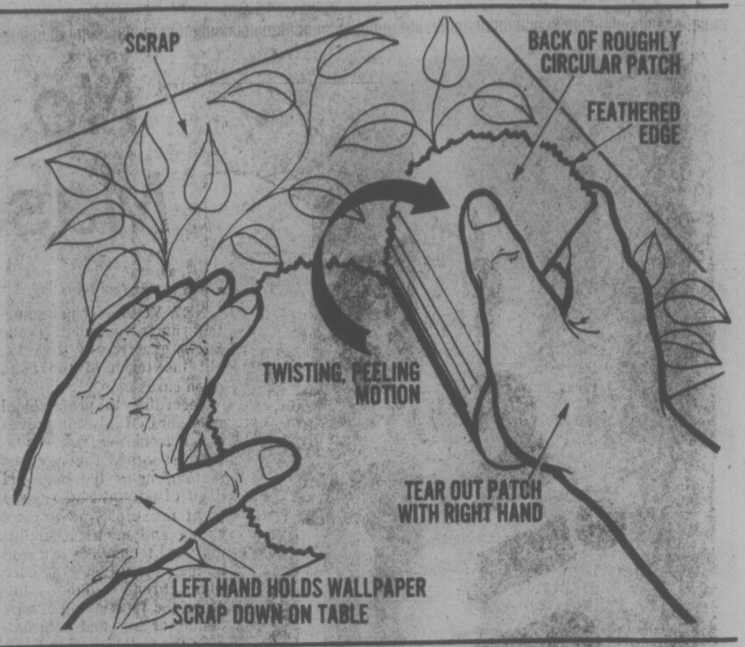

fm 98.5 Beautiful Music

Nothing's milder.
Warning: Health and Welfare Canada advises that danger to health increases with amount smoked—avoid inhaling. Average per cigarette: King Size: 1mg "tar" 0.1mg nicotine.

RATS NEEDED TO TEST POISON

SPOKANE, Wash. (AP) — Biologist Gary Rothpletz says he has developed a new rat poison—but he can't find enough rats to test it.

He said he hopes to find at least one home, barn or shed in the Spokane or Portland, Ore., areas where rats are a problem so he can test the new product, called TALON. The poison thins the blood of the rodents and causes internal hemmorhaging and eventual death.

William Senske, owner of a local pest control company, said he will test the poison if rats can be found.

CRYSTAL POOL
TUESDAY
Nifty Sixties 10:00-11:30 a.m.
Adults Only 12:00- 1:00 p.m.
Parent & Tot 1:00- 3:00 p.m.
Public Swimming 7:00- 8:30 p.m.
Adults Only 8:30-10:00 p.m.
WEDNESDAY
Early Bird Swim 7:00-8:30 a.m.
Housewives Jamb 10:00-12:00 noon
Adults Only 12:00- 1:00 p.m.
1-9
SWIM!

dear abby

DEAR ABBY: I think this women's lib thing has been carried too far. When I took my children (ages 2 and 3) to see Santa at our local department store, we found that "Santa" was a woman!

She was dressed in a regular Santa Claus outfit — only "Santa" had long dark hair hanging to her shoulders, and she wore lipstick and eye makeup, too. "Santa" spoke to the children in her normal feminine voice, making no effort whatsoever to come across as the jolly, bearded, white-haired old man the kids had expected to see.

The kids were confused and I was shocked. Abby, I'm all for employing women if they can do the job as well as men, but a lady Santa Claus!!!! I think that was unreal.

What do you think? HORRIFIED.

DEAR HORRIFIED: I agree. Santa is just not a lady's bag.

DEAR ABBY: Five months ago I gave my father a gift certificate to a massage parlor for his 55th birthday. Since many months had passed and he had not used it, I wondered why.

Then a letter appeared in your column from HURT WIFE, asking why a churchgoing, happily married man would visit a massage parlor. You offered a number of reasons? "Curiosity, lust, an itch for variety, fear of missing something, temporary insanity . . . etc."

I gave my father a gift certificate to a massage parlor for a perfectly legitimate reason — to treat him to a relaxing massage. The fact that he has not yet taken advantage of it, I attribute to prejudgments such as yours. I think you owe all legitimate masseurs and masseuses an apology. HURT SON

DEAR SON: And to them I apologize. But my judgment about massage parlors is based on the fact that literally thousands of dubious massage parlors have sprung up in recent years. And the massages (unlike beauty) offered there are more than skin deep.

DEAR ABBY: I'm 24 and very much in love with a 21-year-old woman. Last week I asked her to marry me. Then she said she thought I should know that she had been to bed with four men whom she identified. (Two are in our social circle.)

I appreciate her honesty, but I don't know whether I can ever forgive her. Every time I look at her now I think of those other men.

I'm not worried about trusting her, because she says she loves me and has turned off all thoughts of other men, and I know she's sincere. But I am not sure I can ever be happy with her knowing what I know.

I have never been intimate with a girl. Should I go ahead and marry her and try my best to quit holding her past against her? — OLD-FASHIONED

DEAR OLD-FASHIONED: Don't marry her until you no longer hold her past against her. A person's past experiences (good and bad) make them what they are, so if you "love" her, accept her, past and all, without being judgmental.

(P.S. Be honest with her about your feelings. She may not want to marry YOU, knowing how YOU feel.)

DEAR ABBY: Maybe YOU think it's "gracious" for guests to telephone the hostess the next day or write a note to thank her, but I disagree.

If a guest ducks out of a very large party without saying goodbye because he or she doesn't want to start an exodus (or say goodbye to 100 people), then a note or a call to the hostess the next day would naturally take the place of what wasn't said in person.

But when guests leave my home and say they enjoyed being there, that's sufficient for me; and I don't want them phoning me the next day to repeat what they have already said.

If there is something to discuss, well and good, or if they had an exceptionally good time a written note is welcome, but I think perfunctory phone calls after a party are a nuisance and a thing of the past.

Am I alone in this? Please ask your readers to express their views. — WONDERING.

DEAR WONDERING: Readers? Is a phone call phoney? Or is it right to write?

CONFIDENTIAL TO "LOST FAITH": Perhaps a lesson in "faith" can be best illustrated in this way:

A mother had just received word that her only son — a bright, handsome young man of 22 — had been killed in the war. Her pastor tried vainly to console her in her grief. "Where was your God when my only son was killed?" she cried. "The same place He was when HIS only son was killed," the pastor quietly replied.

Santa Claus Job For Men Only

Free for the Asking

If you love art, try to plan a visit to Austria. There you can see, for instance, the oldest piece of sculpture in Europe, the Venus of Willendorf. This is a limestone statuette which dates back to 30,000 B.C. You will also be able to admire the world's biggest collections of drawings by Albrecht Durer and paintings by Pieter Brueghel. Furthermore, you can see the 10th century Imperial Crown of the Holy Roman Empire, Gothic winged altarpieces, Baroque palaces, romantic old towns and a host of other unique sights.

The gorgeous 10-page color brochure, Art in Austria — Museums and Art Treasures, pictures quite a few of Austria's priceless art treasures. It also offers a list of hundreds of worthwhile museums and collections and tells you where these are located, what they contain and when they are open. The list shows that the wealth of Austrian art is by no means confined only to the large towns and cities, but that it is scattered all over the country.

In addition, the brochure contains a brief history of Austrian art starting at 1,500 B.C. and bringing you up-to-date with Austria's best known contemporary painters, graphic artists and architects.

This publication is sure to make you want to see for yourself how much Austria has to offer art lovers.

It is available from: Austrian National Tourist Office, 630 Dorchester Blvd. West, Suite 2150, Montreal, Que. H3B 1S6.

Please indicate your postal code and allow at least two to three weeks for delivery.

START SOMETHING GREAT WITH SINGER'S MORE-FOR-YOUR-MONEY FABRIC SALE.

IT STARTS. Save a bundle on 50" wide Novelty prints. 80% polyester/20% cotton. Reg. $3.98. $1.99 yd.

KEEPS ROLLING. Cut the price of 60" Sanded (and slightly brushed) Doubleknits. 100% polyester. Reg. $4.98. $2.99 yd.

IT CONTINUES. Get more 62" Burlington "Ripcord" for your money. 100% Texturized Dacron® polyester corduroy. Reg. $7.98. $3.99 yd.

ON AND ON. Savings by the yard on a variety of 45" Prints. Assorted blends. Reg. $2.98—$4.49. $1.99 yd.

STILL MORE. Pick up a great deal on terrific 45" Calico prints. 50% polyester/50% Cotton. Reg. $3.98. $1.99 yd.

NEVER STOPS. Grab a bargain on fine quality Brushed Shirting. 50% cotton/25% rayon/25% polyester. Reg. $4.98. $2.99 yd.

ETC., ETC., ETC. A new dress for the ball. New curtains for the wall. Or a good old fashioned quilt to top 'em all. Start something great with these and all kinds of other more-for-your-money fabric buys. At your Singer Sewing Centre now.

Hillside SHOPPING CENTRE 595-4535
SINGER Sewing Centres
CLOTH CASTLE 778 Goldstream, Langford 478-2112
2-33

OAK BAY VILLAGE SHOES
Tender Tootsies
PUMPS Blue, red, black, chestnut
LACE Black, brown, hickory
SANDALS White, doe, tan
HUNDREDS OF PAIRS SALE PRICED 6.95 FROM
4 DAYS — MON.-THURS.
JOYCE
Special clearance of Over 100 Pairs
Navy and tan pumps Size range 6-10, Reg. 33.95
Assorted slings and sandals, Reg. 37.95
SALE PRICE 17.95
THESE AND MORE SPECIALS AT VICTORIA'S FAMILY SHOE STORE
598-3031 598-3031
MON.-SAT. 9-5:30 FRI. to 9:00 p.m.
2238 OAK BAY AVE.

new arrivals at e.m. carter
Spring's bright ideas
Come in and browse through our bright new collection of dresses, jackets, skirt and pant suits, and coordinated sportswear with en-tone blouses.
SPECIAL BARGAIN RACK
of extremely good values on fall merchandise.
Now's the time to save!
e.m. carter ladies' wear
Parliament Mews
230 Menzies 385-6511
Use Our Budget or Layaway Plan 2-12 Open Daily, 9-5:30

sound is everything

harman/kardon

The Harman Kardon Receivers

Listening to any of the Harman Kardon receivers will reveal that in all but absolute power, they are the sonic equals of any component system.

The 330c is the latest in a series of receivers that is the most popular in the world. Despite its modest cost, it boasts sufficient power for any type of loudspeaker. The 430 and the 730 feature twin power (a separate power supply for each channel), so that no matter how much energy is called for, the performance of one channel is not affected by the other. Dynamic musical passages are reproduced full and unconstrained. The 730 incorporates a patented Quieting Meter that measures actual signal-to-noise ratio so that the receiver can be tuned to the precise point where the signal is purest.

All Harman Kardon receivers are engineered for ease of operation and include a wide range of inputs and outputs. All are constructed by computer-aided means and precision, phase-linearity and ultra-low distortion are assured by...

The 400 Series Components

The specifications of the A401 integrated amplifier are shared only by the most exceptional separate components. It is rated at 25 watts per channel over the full frequency bandwidth (20Hz to 20kHz) at less than 0.5 percent THD, rise time of less than 5 microseconds, and square wave tilt less than 5 degrees; the A401 possesses superb sonic characteristics. It features tape monitor facilities, multiple speaker capability, flexible bass and treble controls, low-cut filter, and connections for two pairs of stereo headphones.

The A402 integrated amplifier incorporates two separate power supplies (one for each channel) so that the energy drawn by one channel will not affect the other. Its LED display provides a continuous reading of power output that is faster and more accurate than meters. Complete tape monitoring is provided for two tape recorders, thus you can even make tape copies while listening to a new-to-you program source. Twin power supplies, an ultra-wide frequency response and low distortion are only some of the reasons the A402 is a superb amplifier.

The T403 tuner was designed for optimum phase linearity and ultra-low distortion. Its circuitry for incoming signals is completed by FM detectors directly into harmonic and intermodulation distortion. The T403 is sensitive, selective, and unusually quiet (signal-to-noise ratio is better than—70dB). The unconventional meter combines signal-strength and centre-of-channel tuning in a single integrated reading that is more precise and easier to read than separate meters. The T403's features, unusual in its price range, include adjustable muting, variable output level, and 75 ohm (including coaxial) and 300 ohm antenna inputs. It is a flexible tuner that makes an excellent component for any high quality system.

ST-8 and ST-7 Turntables

The ST-8 and ST-7 are straight line tracking turntables. The stylus follows the original path cut into the master record. The result is the end of tracking error and the distortion that such error generates — tracking is as perfect as the finest cartridge will allow in the finest possible stylus forces. Because the entire tonearm moves across the disc, the stylus no longer "skates" — eliminating the audible distortion and uneven record wear that characterize even the best pivoted tonearms.

The ST-7 is designed for the music lover who must have the very best. It incorporates variable speed adjustment and a luxurious touch button control system.

The ST-8 makes straight line tracking available to a wider audience, without compromising performance. It costs little more than a deluxe turntable of conventional design.

HK2000 Cassette Deck

The HK2000 cassette deck is an instrument that reflects major advances in the state of the art. It employs a tape transport system that reduces wow and flutter to below 0.07 percent. It features a super-hard permalloy head that provides exceptionally wide and linear frequency response, provision for switching out the noise reduction to allow utilization of the full frequency bandwidth, microphone and line level indicators, a memory switch, Dolby* noise reduction with adjustment controls, and switchable compensation for different kinds of tape. The HK2000 was evaluated by the prestigious British journal, Gramophone: "... remarkable ... the HK2000 ... has established a new performance level against which other machines will tend to be judged in the future. ..." The Harman Kardon HK2000 should finally close the argument as to whether or not the compact cassette is capable of high fidelity performance.

Citation Components

Citation components came remarkably close to the ideal "straight wire with gain".

The Citation 18s power amplifier delivers the clean, neutral power required to drive dynamic loudspeakers. Its design reflects new understandings about the specific forms of distortion responsible for the audible differences that veer among power amplifiers with otherwise similar specifications. The Citation 18a features twin power, output level controls, and an LED display that indicates dynamic range and power level more quickly and accurately than meters.

The Citation 18a offers, at a significant reduction in cost, all of the power and stability of the Citation 18s. It is a "no frills" component with a simple, black exterior that reflects its function: a rugged, professional power amplifier.

The Citation 18 shares all of the superior sonic characteristics of the Citation 18 series amplifiers. Its extremely fast response and wide frequency bandwidth result in detailed reproduction and outstanding handling of transients. The neutral and unusually open and transparent sonic character of the amplifiers assures natural depth and precise localization of voices and instruments. The Citation 18 features illuminated channel indicators, a switch for mono/stereo operation, and a fast, precise LED display with two sensitivity ranges.

All Citation power amplifiers are twin powered. Two separate power supplies exist for each channel, ensuring that no matter how much energy is called for during dynamic music passages, performance of one channel will not be affected by the other. When measured by the criteria that most accurately predict musical results — square wave response, rise time, and slew rate — Citation amplifiers are without peer.

The Citation 17 preamplifier features extremely wide frequency response, superb square wave performance, and an exceptional phase response. It employs an active audio equalizer that offers "shelves" instead of "points" and offers almost unlimited control over program material. Room acoustics, and loudspeaker response. It includes a true, stepped volume control calibrated in 32 separate resistance-level panel, similar switching, two headphone jacks, active filters, a multiplicity of inputs and outputs, and separate tape dubbing circuitry.

The Citation 17s is a modestly priced version of the Citation 17 and possesses the same sonic characteristics. It has all the basic features necessary for accurate reproduction including a stepped volume control, active filters, and complete tape monitoring and dubbing facilities.

The Citation 18 tuner provides stereo reception of unusually musical accuracy. Its sonics is as impressive as its specifications. The unusual muting system prevents compensation for any prevailing reception conditions. A series of tiny dial pit reveal only clear, noise-free stations, but the tuner can be adjusted to receive weaker stations if desired.

The Citation 18 tuner provides stereo reception of unusually musical accuracy. Its sonics is as impressive as its specifications. The unusual muting system prevents compensation for any prevailing reception conditions. A series of tiny dial pit reveal only clear, noise-free stations, but the tuner can be adjusted to receive weaker stations if desired.

The Citation Receiver

The Citation Receiver is a contemporary expression of the legendary Citation sonic characteristics. It combines the finest features of preamplifier and power amplifier sections, incorporating the most advanced electronic technology. It is styled and packaged with the consummate care, from the brushed rosewood expanse of its top panel to the graceful inlaying of its side panels.

The Citation Receiver possesses the power, control, and sensitivity of the legendary Citation seperate components in a single convenient format. Its special features include luxurious electronic touch controls, dual dial scales for ease of tuning from any position, complete monitoring and dubbing facilities for two recorders, and two Citation hallmarks of wide frequency, superb square wave response, and great linearity. It is designed and engineered to give a lifetime of use and musical pleasure.

Optional Accessories

Citation RP-1
Sculptured, hand-rubbed, wood-veneered rack mounting panel for Citation 17 or 17s, 18, and 18a, or Citation preamplifier.

C-13
Walnut side panels for 330c receiver.

C-17
Walnut side panels for 430 and 730 receivers.

CW-17
Walnut enclosure for Citation preamplifiers.

CW-18/18
Walnut enclosure for Citation 18 tuner.

independent buyers
discount service ltd.
939 c esquimalt road
Havin' trouble findin' time? We're open ten 'til nine!
Monday to Friday 10-9, Saturday 10-6
Bank Financing available on O.A.C.
383-1780

Con Men Make Hay While the Sun Shines

Peddlers of solar junk abound, preying equally on idealists anxious to cut their ties with the establishment and citizen tyros desperate to cut their fuel bills.

Worst of all, they blacken the names of legitimate solar energy companies in an embryonic industry.

By ANTHONY J. PARISI
New York Times

NEW YORK — There is something inexplicably appealing about solar energy. Like the sun itself, it draws worshipers. Never mind that it may still cost more than oil or even electricity, solar energy strikes a lot of its supporters as the real way to bring power to the people. Exxon doesn't own it. The department of energy can't regulate it.

Indeed, some communes of the 1960s have given way to alternate energy lifestyle settlements whose inhabitants plan to make solar power, not war.

Unfortunately, con men flourish when such ingenuousness prevails. Today, peddlers of solar junk abound. They prey equally on idealists anxious to cut their ties with the establishment and on citizen tyros desperate to cut their fuel bills. Worst of all they blacken the names of legitimate solar energy companies in an embryonic industry where the struggling garage inventor and basement manufacturer are still the rule.

That's why the Solar Age Catalog and books like it are so important: They try to enlighten the naive while spurring the jaded.

Published by the same company that puts out Solar Age magazine, the paperback Solar Age Catalog (Solar-Vision Inc.; $8.50) cuts a path between the plethora of solar product directories on the one side and the raft of solar design manuals on the other. It offers a little bit of both types, plus some.

In the process, it manages to capture some of the engaging spirit of sociopolitical commitment that binds the growing solar energy community. A how-to article on building a greenhouse is billed, "With a Little Help From Your Friends." A light-veined (yet deadly serious) vignette, "59 Ways to Save Energy," has this passage: "Silent clashes of battle draw my attention to the window: fierce combat as B.T.U.s muster thousands of successful charges out through the leak around the cold steel sash."

The catalogue starts with several introductory articles that explain the various approaches to solar energy. It then moves on to more technical treatises of solar energy subsystems, such as heat exchangers and heat pumps. It also has a series of articles on picking complete solar systems: "Choosing a Water Heater," for example, or "Swimming Pool Heaters: Answers to Practical Questions."

Along the way it lists manufacturers of components and systems, and includes enough data tables and efficiency curves to make any tinkerer happy. It even has a reading list for those who find that 232 pages on solar energy is simply not enough.

The Solar Age Catalog is not without shortcomings. Its eclectic approach sometimes gives the reader the impression that the contents were hastily thrown together. Many of the articles, in fact, are reprints from other publications, and the book lacks a sense of continuity as a result. This is not a tightly edited publication.

At the very least, however, the catalogue is a responsible starter for those who want a solar system of their own. If you are serious about building or purchasing a solar energy installation and don't know where to start, you'll probably want this book. If you're not serious, but curious about what can and cannot be done with solar energy, you will also find it interesting.

Cosy Kitchen Design

By PAULINE GRAVES

Almost every design, except that of a needle, can be improved with refinement of the original, particularly in the kitchen.

Each new idea introduced has been copied, changed and adapted, and the adaptations in turn copied and changed.

The snack bar, for instance, has stayed with us a long time because it serves a logical purpose, that of separating areas, most particularly kitchen and family room. But prior to open plans and family room-kitchens, no-one thought of a snack bar. The need didn't exist. However, it is with us today and here to stay, apparently, usually as a high, straight counter. And this is where the refinements come in.

Shown here is a snack bar, but with a difference. The difference is the round area at the end, 4-feet wide. Not only is the curve eye-pleasing, but it is practical. For once, several people can sit at the snack bar, facing or partially facing each other, instead of lining up, ear to ear as at a lunch counter. The wide 16-inch overhang allows plenty of knee room for comfortable seating, as does the 37-inch height.

Curved snack bar lets people face each other

your health

By L. L. COLEMAN, M.D.

DEAR DR. MILLER: We're buying a camper truck with plans for an extended vacation this summer. The biggest hitch in our plans to date is our cat, Tonka. We want to take him with us. He's very dependent on us, and he loves to ride in the car anyway. Besides I can't imagine him surviving several months being boarded out somewhere. Friends who've tripped say not to take him. It would be a disaster. Is this necessarily so?—L.G.

DEAR L.G.: Definitely not. Numerous cats and dogs take and enjoy such trips. Since Tonka's touring around already, the transition should be relatively smooth. You should keep him leashed, provide suitable sanitary facilities, and arrange to maintain water and food schedules at as near normal as possible. (Gastro-intestinal upsets, for example, are most likely to occur with a sudden change of food or water.) Vaccinations should be up to date, including, in this case, rabies. A health certificate just before you and Tonka take off is advisable.

* * *

Even after a good night's sleep I find that I get drowsy in the mid-morning, and sometimes in the latter part of the afternoon. Are there any drugs that I can take to pick me up?—Mr. T. McM.

Dear Mr. McM.:

A warm, poorly ventilated room with excess humidity can produce a sense of drowsiness. Drugs, of course, especially the antihistamines, can have the same effect.

People with relatively low blood pressure and low blood sugar may have a sense of lethargy such as you describe. Factory workers who inhale even small quantities of fumes may also feel a sense of enervating sleepiness.

There are a number of medical and neurological conditions that can also be responsible for unusual drowsiness. These can be ruled out by specialized examinations.

Drugs are not the answer to your problem. They would only compound your difficulties.

fine furniture · paintings · prints
THE ISLAND GALLERY
2188 Oak Bay Avenue Tues - Sat.

the holidaymakers
We are happy to serve you in our temporary location at 714 Discovery Street until our new premises in Harbour Square are completed.
385-1984
P. LAWSON TRAVEL
70 OFFICES ACROSS CANADA

P.S. Are you looking for a new suit or coat for spring?
We have new arrivals in lovely soft pastels or patterned 2-piece suits and dresses, in 50% wool, 50% cotton. Also blazers and pleated wrap-around skirts in white, black, aqua and tan in fine pure wools.
New Spring Coats by Kashmoor of London
at
THE PICCADILLY SHOPPE 1017 GOVT.
(A 10% discount for Senior Citizens and Disabled.)
2-13

The Annie Wright School
A college preparatory Christian School K-12
boarding and day school for girls-coeducational day school K-8
Admission based on merit regardless of race or creed.
827 Tacoma Ave. North, Tacoma WA 98403
206/272-2216
We are accepting applications for the term beginning March 7.
For more information, contact
LYNN BROWN, Director of Admission.

Sale
Canadian Bathmats
Lid covers and Contours
by Banyo

	Reg.	Sale
Bath Mat	14.00	10.00
Contour	14.00	10.00
Queen lid cover	7.50	6.00

To help transform your standard condominium or apartment bath we have a fine selection of designer towels, bath rugs, shower curtains and accessories.
THE WATER CLOSET
Look for the red awnings
1640 Oak Bay Avenue
595-1123
2-7

Sawyer's Sweetheart Sale
BROTHER ZIG ZAG PORTABLE
Buttonholes, sews on buttons, monograms
SALE PRICE $128.88
Limited Quantity
FOR YOUR VALENTINE
LUXO LAMPS $19.88
STEAMSTRESS IRONS $16.88
SAWYER SEWING CENTRE
840 Fort St.
388-6228

Medallion Ultra Mild
25 King Size Cigarettes
Nothing's milder.
Warning: Health and Welfare Canada advises that danger to health increases with amount smoked—avoid inhaling. Average per cigarette: King Size: 1mg "tar" 0.1mg nicotine.

HARVEST HOUSE
BREAKFAST SPECIAL
99¢
2 pieces of toast
2 strips of bacon
2 fried eggs
1 home fried potato
coffee
Woolworth
8:30 A.M.-11 A.M. MON.-SAT.

CRYSTAL POOL
BE WATER SAFE LEARN TO SWIM NOW!!
REGISTER FOR CHILDREN'S PRE-EASTER SWIM LESSONS
TUESDAY, FEBRUARY 14, 9 a.m.-5 p.m.
CLASSES BEGIN FEB. 17
THE CRYSTAL POOL 2275 QUADRA ST.
PHONE 383-2522
DON'T BE CROWDED
TRY THE BIG POOL CONCEPT

Jaline's Fashions
ONE WEEK SALE
'til SATURDAY, FEBRUARY 18th ONLY
• PANT SUITS
• SLACKS
• SWEATERS
• BLOUSES
½ PRICE
2-12
James Bay Square IN THE MALL
Jaline's Fashions
SIMCOE AT MENZIES 383-1023
FREE UNDERGROUND PARKING BEHIND SAFEWAY

THE ROCKHOUND SHOP
777 CLOVERDALE 388-5341
TUES. TO SAT.
1-16

Come back to that old fashioned, personalized customer service
SHOP GRAHAM MEATS
Prices in Effect Mon., Feb. 13 to Wed., Feb. 15
OPEN 10 a.m. - 9 p.m. 7 DAYS A WEEK
Feltham at Shelbourne—477-9541
GRAHAM MEATS
Canada Grade A ROLLED POINT Boneless BRISKET ROAST 1.29 lb.
M.J.B. COFFEE 1-lb. tin While stocks last 3.69
FLUFFO SHORTENING 1-lb. pkg. 59¢ ea.
A great meal topper and "Gravy-Sopper" SOURDOUGH BREAD 59¢
LOCAL COOKING ONIONS 10¢ lb. Great around your brisket roast
CENTRAL AMERICAN BANANAS 25¢ lb.
MEXICAN CANADA NO. 1 CUCUMBERS 2 for 49¢
CANADA GRADE A STEERS
Cut, wrapped and frozen. Weight loss in cutting, boning and trimming will increase the net price per pound.
SIDES 1.05 lb. HINDS 1.29 lb. FRONTS 85¢ lb.
We reserve the right to limit quantities
2-12

Bill Hallett photo

Taking the Oath

New citizens swear their oath of allegiance to Canada at ceremony in Victoria's citizenship court. They are just a few of the growing number of new Canadians granted citizenship every week. Recent changes to federal Citizenship Act, reducing age limits from 21 to 18 and dropping residency qualifications from five to three years, have tripled swearing-in ceremonies.

$1.49 DAY TUESDAY

TUES., FEB. 14th
1 PAIR PANTS or 1 SUIT JACKET
1 SKIRT or 1 SPORT JACKET
1 SWEATER or 3 TIES
YOUR CHOICE CLEANED FOR 1.49

20% DISCOUNT ON ALL OTHER DRYCLEANING
Personal or Household
N.B. We reserve the right to surcharge garments requiring special attention

One HOUR "MARTINIZING"® CERTIFIES
THE MOST IN DRY CLEANING

AT ALL 8 LOCATIONS IN VICTORIA:
Colwood Plaza 478-3014
Esquimalt Plaza 386-8641
Fairfield/325 Cook 384-5031
Jubilee/1771 Fort 595-8912
Royal Oak Plaza 479-4041
Town & Country/3457 Saanich 388-9821
Hillside Plaza 595-3722
University Heights Plaza 477-8323
10-17

Woolworth

144 to 44 DAY

1 DAY ONLY

Tues., Feb. 14

Infants & Childrens Wear

Baby Scott Disposable Diapers — 30 regular ..... 2 for 4.44
Animal Mobiles — Soft vinyl, non toxic .. 3.44
Baby Pyjamas — 100% cotton. Fits to 12 months 1.44
Girls' Tights — 100% stretch nylon ..... 2 for 1.44
Girls' Turtlenecks — 100% nylon. Sizes 4-6X in assorted colors 1.44
Boys' Jeans — 100% cotton. Sizes 4-6X ... 3.44
Girls' Pants — 100% polyester in assorted colors 1.44
Boys' Briefs — Gold, blue or white in sizes 4-6X ..... 3 for 1.44

Ladies' & Teens' Wear

Ladies' Lounge Wear Assorted 2.44
Assorted Ladies' Wear 4.44
Ladies' Sweaters & Blouses — Choose from assorted styles and colors 1.44
Ladies' Briefs 1.44
Ladies' Smart Bra Sizes 32-36 ..... 2.44
Ladies' T-Shirts — 100% cotton, assorted colors 1.44
Ladies' Scarves — Various patterns ..... 2 for 1.44
Legs Pantyhose — Beige or spice ..... 2 for 1.44
Ladies' Slippers — Pink or blue in sizes 5-9 ..... 1.44
Ladies' Denim Runners — Sizes 5-9 .... 1.44
Slipless Hose & Panty — All in one ..... 2 for 1.44
Ladies' Popsicle Sandal — Sizes 5-9 in assorted colors 3.44
LADIES' ASSORTED JEANS 4.44

Sewing Needs

Printed Flannelette — 100% cotton in assorted prints. 45" wide. Yd. 1.44
Polyester Gingham — 45" wide in assorted colors. Yd. 1.44

Music & Cameras

Record Cases For 45's 3.44
8-Track Tapes — Assortment of country and rock 1.44
Sylvania Magicubes — 3 cubes for 12 flashes ..... 2 for 4.44
Tape Cases — Holds 10 8-track tapes 4.44

Beauty & Health Aids

All Purpose Creams — Lanolin or olive oil. 460 ml. 1.44
Ivory Soap — 4 bars — 14 oz. . 3 for 1.44
Woolco Bath Oil — 32 fl. oz. .... 2 for 1.44
Old Spice Anti Perspirant — Roll on 50 Mc. . 2 for 2.44
Evette Talcum Powder — 400 Gr. ..... 2 for 2.44
Assorted Cosmetic Bags 2 for 2.44

Jewelery - Novelties

Sterling Silver Charms 2.44
Assorted Wallets — Choose from men's and ladies' styles 1.44
Assorted Jewelry 1.44
Earrings — Choose from assorted clip-on and pierced styles ... 1.44

Stationery

Lily Crochet Cotton — 400 yds. 1.44
Phentex Elite Yarn — 4-ply, 3-oz. ..... 2 for 1.44
Jumbo Frosted Yarn — 4-ply knitting worsted. 8 oz. 2.44
Cups & Saucers — Queen Anne bone china. Various patterns 2.44
Acrylic yarn — 4-ply, 3½-oz. Assorted colors 3 for 2.44
Macrame Cord Assorted colors 1.44
Solo Cozy Cups — 2 lifetime holders — 10 plastic cups ... 4 for 1.44
Jumbo Writing Tablets ..... 2 for 1.44
Jumbo Envelopes ..... 2 for 1.44

Candy Dept.

Kerr's Assorted Quality Candy — 6-oz. bag ... 4 for 1.44
Pringles Potato Chips — Twin pack. 8.8 oz. .. 2 for 2.44
Pic 'N Mix Candy — Assorted individually wrapped candy. 1½ lbs. 1.44
Bridge Mixture — Light and dark chocolate-covered candies. 1 lb. 1.44
Lipton Tea 250 bags 3.44
Wagon Wheels or Square Boys Biscuits ..... 2 for 1.44
Lowneys Broken Bars — 12.3-oz. bars .. 2 for 1.44
Neilson's Mountains of Chocolate — Slow pokes, macaroons, rosebuds or wafers. 1 lb. 1.44

Photo Albums
6 sheets—12 pages Magic cling transparent sheet holds photos in place.
Our Woolworth Regular Price 1.99
Our Woolworth Sale Price
1.44

LUNCHEON FEATURE

Big Deal Burger Platter
1.44

Marlboro Toilet Tissue
4 rolls per package
Our Woolworth Reg. Price 89¢ each
Our Woolworth Sale Price
2 for 1.44

Magnetic Brooms
Choose from assorted colors.
Our Woolworth Reg. Price 2.77
Our Woolworth Sale Price
1.44

Crimpknit
100% polyester, 60" wide in assorted colors.
Our Woolworth Regular Price 1.99 yd.
Our Woolworth Sale Price
1.44 yd.

Woolco Color Film
Choose from 110-12 or 126-12.
Our Woolworth Regular Price 1.09
Our Woolworth Sale Price
2 for 1.44

Household Needs

Mac Tac Vinyl 2-yd. roll 1.44
Wall Paper — 57 sq. ft. prepasted 2.44
Ironing Board Cover & Pad Set 4.44
Vinyl Tablecloths — 52"x70" in assorted patterns 4.44
Parsons Tables 3.44
Plastic Drapes Assorted 2.44
Chip Foam 2-lb. bag 2.44
Colorful Hangers — Set of 3 ..... 2 for 1.44
Jumbo Sponges — 6 per package ... 2 for 1.44
Garbage Bags — 10 per package ..... 2 for 1.44
Eveready Batteries — Size C and D ..... 2 for 1.44
Dimmer Switch — Push-on, push-off brightness control 4.44
Cordless Light Battery operated 1.44
Flannelette Sheets — 100% cotton twin size, 70"x90" 4.44
Face Cloths 4 per package 1.44
Bath Towels — Plain colors or patterns 2.44
Empress Place Mats — Package of 4 ..... 1.44
Mushroom Lamps Red or Orange 4.44
Picture Frames 5x7 or 8"x10" 1.44
Tea Pots 6-cup capacity 4.44
Coffee Mugs — Choose from various patterns 2 for 1.44
Wearever Aluminum Kettle 4.44
Cola Glasses 8—7oz. glasses 1.44
Chip 'N Dip Set 3-piece set 3.44

Toys & Playthings

Plush Animals 3.44
Juvenile Puzzles 3 puzzles per box 1.44
Assorted Toys — Tea sets, dolls, cars, trucks and more 1.44
Little Artist Coloring Books 1.44
Mastermind game — A game of cunning and logic for 2 players ... 3.44
Tennis Rackets Laminated construction 1.44
Junior League Bowling Sets 2.44
Weebie Bop Bag Inflatable vinyl toy 3.44
Penny Doll Fashions ..... 2 for 2.44
Penny Dolls ..... 2 for 2.44
Pocket Books — Assorted titles ..... 6 for 1.44
Exerform Body Exerciser 1.44

Garden Shop

Tempo Plant Pots — Orange, brown or white 2 for 1.44
Potting Soil — 5-lb. bag of steam sterilized soil ..... 3 for 1.44
Tropical Plants 4" pot size .... 2 for 1.44
Tropical Plants 6" pot size 3.44
Tropical Plants 2½" pot size ... 4 for 1.44
Macrame Rope Hangers — Assorted colors 1.44
Glass Rope Nest Hangers 1.44
Kitti Tissu — 10 lbs. of absorbent litter 1.44
Small Animal Litter — 5-lb. bag 2.44
No Fea Loss Budgie Food — 1-lb. bag ..... 2 for 1.44

Smoking Supplies

Filter Tubes — Choose from Premier, Century, Filterite, Embassy and Players. 200 per package ..... 3 for 1.44
Playing Cards — Plastic coated ..... 2 for 1.44
Old Port Colts — Regular and mild. 8 per package ..... 3 for 1.44

Bakery Buys

One Dozen Donuts 1.44
8 Sausage Rolls 1.44
4 Meat Pies 1.44

Mens & Boys Wear

Men's Work Gloves ..... 2 for 1.44
Men's Vinyl Raincoat 2.44
Men's Sport Socks — Assorted colors .. 2 for 1.44
Men's Tee Shirts — 100% combed cotton. Sizes S.M.L. 3.44
Men's Briefs — 100% cotton. Sizes S.M.L. .. 3.44
Men's Shirts — 65% polyester, 35% cotton. Choose from plain colors or prints 2.44
Men's Astrology T-Shirts — 100% cotton. Sizes S.M.L. 3.44
Men's Turtleneck Sweaters — Choose from blue, navy, white, or beige. Sizes S-M-L. 3.44
Youths' Denim Runners — Sizes 3-8 .... 4.44
Boys' Briefs — 100% cotton. Sizes S.M.L. .. 2.44
Boys' Avanti Briefs — 100% stretch nylon .. 3 for 1.44
Boys' Jeans Sizes 8-16 ..... 3.44

Downtown 1200 DOUGLAS
Store Hours: Mon., Tues., & Sat. 9:30-5:30
Wed., Thurs. & Fri. 9:30-9:00

Use These Cards in Woolworth Stores Across Canada

VICTORIA'S NOT THE ONLY place where everything is coming up crocuses as this picture of Governor-General and Madame Leger shows. Admittedly, the picture was taken in Rideau Hall greenhouse and not outside in the gardens. . .but one can't have eveything, eh?

HIGH SCHOOL GIRLS PAPER MILLIONAIRES

TORONTO (CP) — Five high-school students. all girls, played the stock market for 12 weeks and turned $100,000 into almost $1 million — at least on paper.

Under a program sponsored for the last eight years by Wilfrid Laurier University in Waterloo, the girls made hypothetical investments and a computer at the university kept track of their transactions.

OPERA NIGHT
AT THE
Marina
In Oak Bay, 1327 Beach Drive
With your Host
ART WIEBE
TENOR
and special guest
JOCK DUNBAR
BARITONE
Aurelle Biggs
PIANIST
"Dine to our special menu and enjoy a musical experience"
FRIDAY EVENING FEB. 17th
2-11 RESERVATIONS RECOMMENDED — 598-4511

GOLDEN AGE ON THE WAY IN HUNT FOR SPACE LIFE

WASHINGTON (AP) — Revolutionary new astronomy equipment coming into use should find any existing planets among the sun's neighboring stars before the end of the century, a prominent astronomer said Sunday.

Predicting a new golden age for astronomy, Dr. Frank Drake of Cornell University, said the science has reached a stage where it can start addressing the basic questions that have been asked for centuries.

What is the origin of the universe? Are there planetary systems other than our own? Is there life on some of these planets and elsewhere in the universe?

Drake, director of the world's largest radio telescope at Arecibo, Puerto Rico, said existing ground-based equipment and the new orbiting Space Telescope, to be launced in 1983, will be able to detect earth-sized planets around the nearest 40 stars.

Other equipment coming into use will extend that range to about 400 stars within 30 light years of the Sun. A light year is the distance light, moving at 297,600 kilometres (186,000 miles) a second, travels in a year.

"I think the chances of finding planets among the stars are 100 per cent by the year 2000," Drake told a news coonference at the annual meeting of the American Association for the Advancement of Science.

Drake also said new scientific talent as well as equipment will contribute to this explosion of knowledge.

"Ninety per cent of all the atronomers in history are alive today, and they are young and more highly trained than ever," he said.

Drake said scientists looking for the best way to find life elsewhere will issue a report this week concluding that the best method is listening for radio transmissions from other civilizations.

The Search for Extraterrestrial Intelligence (SETI) project concludes that we should listen for microwave transmissions at wave lengths similar to those given off by radio-television and radar emissions from earth, Drake said.

The National Aeronautics and Space Administration (NASA), in its fiscal 1979 budget request, proposes spending $2.1 million to build a one-million-channel radio receiver for this purpose.

Drake said this is the first time NASA will put money into equipment designed specifically to find advanced civilizations in space.

"The era when we could not address the most important questions is coming to an end," Drake said.

Hospital Stay Ends for Star

LOS ANGELES (AP) — Actress Connie Stevens rested at her suburban Malibu home Sunday following her release from a hospital after five days of treatment for a blood clot in her right knee.

Miss Stevens entered the hospital last Monday after complaining of a swollen leg, probably resulting from a fall two weeks ago during a dance act at a Las Vegas hotel.

A spokesman for the entertainer said she responded well to treatment to dissolve the clot and would probably rest at her Malibu home for several days.

Luc Phaneuf presents
André Gagnon
Canada's leading album seller, Composer, Pianist, Juno Award Winner, with his 10-piece band.
FIRST WESTERN TOUR!
TICKETS NOW ON SALE! ARENA BOX OFFICE HILLSIDE MALL
THIS THURS. 8:30
February 16
ROYAL THEATRE
$9.50, $8.50, $7.50 ON SALE NOW
With the assistance of the Touring Office of the Canada Council

DON'T MISS
COMEDIANS
BASTION THEATRE COMPANY
McPherson Playhouse February 3—18 8PM
Tickets available at McPherson Box Office & Hillside Mall Ticket Centre
SAVAGE...EXCITING...RIVETING —Toronto Globe & Mail
FOR MATURE AUDIENCES ONLY.
Sponsored by Laurel Point

THE Bahá'í Faith
BOX 322
VICTORIA, B.C.
V8W 2N2

THE Arena
TUESDAY
TINY TOTS SKATING
1:30 p.m.-3:00 p.m.

LONGHORN STEAKHOUSE
4066 SHELBOURNE RES.: 477-8022
Valentine Special
TUES. FEB. 14
HIS AND HERS
NEW YORK STEAK DINNER
Includes Salad, Baked Potato, Vegetable, Tea or Coffee, and Dessert.
16.95 PER COUPLE
DELMONICO'S
3906 QUADRA STREET
(In The Quadra Centre) RES.: 479-8831
2-8

our Valentine's SPECIAL
Steak & Lobster
A luscious New York steak. East Coast lobster tastefully seasoned with lemon, garlic and sherry and served with a generous helping of hot drawn butter. Plus all the trimmings: French onion soup, hot homemade bread, chef's salad, baked potato, garden fresh vegetables, tea or coffee and Black Forest Cake.
$18 for two.
(Regularly $23)
RESERVATIONS, PLEASE
270 Government Street 384-7151
THE JAMES BAY INN
A Seal of Hospitality

A new light beer for all kinds of reasons.
less than 70 calories a bottle
light less filling taste
traditionally brewed for good taste
HIGHLITE-the light beer you've been waiting for.

ANNOYING AND STOP NOISES WASTING WATER
GET THE GENUINE WATER MASTER
'Thrust-Back Collar'
TOILET TANK BALL
America's Largest Seller
The efficient Water Master instantly stops the flow of water after each flushing.
$1.25 AT HARDWARE STORES

All This Week
Set sail for the Boat Show
February 10 to 19
Exhibition Park, Vancouver
Weekdays: 6:00 pm to 10:30 pm
Saturdays: 1:00 pm to 10:30 pm
Sundays: 1:00 pm to 6:00 pm
Adult: $2.50
Junior (5 to 17): $1.00
Senior Citizens: $1.00
CAPTAIN COOK BICENTENNIAL
PROVINCE OF BRITISH COLUMBIA
Make 1978 your Year of Discovery
Produced by Canadian National Sportsmen's Shows in aid of Conservation

people

PORTRAIT BURNED

LONDON — The portrait of **Sir Winston Churchill** presented to him by Parliament before his retirement from active political life was burned in an incinerator after it was smashed by Churchill's wife, a former employee of the Churchills says.

Ted Hiles, 62, said in a statement to the Sunday Telegraph:

"I was called to the cellar one day in the autumn of 1955 to help to clear out some rubbish. Lady Churchill and another member of the family were there in the cellar.

"They both reached behind the boiler and pulled out the painting. Lady Churchill then smashed it to the floor. The frame broke up and they threw it on the pile. I was told to take it out immediately.

"I put it all in the trailer of my tractor and took it down to the incinerator pit behind the house. I tipped it all in and set fire to it immediately."

Charles Has 'Problems': Philip

TORONTO — **Prince Philip** left for home Sunday after publicizing his Duke of Edinburgh's Commonwealth study conference but declined at a news conference Saturday to discuss the future of his son, **Prince Charles**.

Asked if Charles, 29, might attend the 1980 conference at Kingston, Ont., Philip replied: "He's not in this (the conferences) and he has other problems."

Philip did not elaborate at the news conference, at which reporters had been warned to ask questions concerned only with the conference.

The prince said one of the objectives of the $1.5-million study conference would be to get people who might rise to the top in their various occupations to broaden their outlook and discuss topics with each other before they become committed to any particular philosophy.

Meanwhile, Buckingham Palace says Philip backed out of a television talk show on religion for "personal reasons."

The palace spokesman, in making the announcement Sunday, said the decision to withdraw had "nothing to do with either **Princess Margaret** or Prince Charles."

British newspapers speculated that Philip did not want to discuss reports that his son and heir to the throne, Charles, may be planning to marry **Princess Marie-Astrid of Luxembourg**, a Roman Catholic, and that Princess Margaret, the Queen's sister, may get a divorce.

British succession laws ban the marriage of a British monarch as head of the Protestant Anglican church to a Catholic, and Buckingham Palace has denied that Charles will marry the Luxembourg princess. Margaret and her husband, **Lord Snowdon**, may divorce when their two-year separation is complete.

Drive-Away Escape Bid

NEW PORT RICHEY, Fla. — It was almost like something from the Keystone Cops — a policeman locked helplessly in the back seat of a runaway patrol car, while a wily robbery suspect escaped.

The Pasco County sheriff's department said that last week, two deputies picked up a suspect for questioning in a convenience store robbery. But the suspect, who complained of being sick, said riding in the caged-in back seat, which has no door or window handles, would make him sicker.

So, Deputy **Charles Leonard** climbed behind the wheel and Special Deputy **David McDonald** got in the back seat.

The robbery suspect was allowed to ride in the car's passenger seat.

When they reached an intersection on the way back to the sheriff's department, the suspect jumped from the front seat.

Leonard, who grabbed the suspect's clothing, was dragged into the street.

Meanwhile, the cruiser took off with McDonald locked in back.

The car rolled about 100 metres before it stopped on an iron pipe.

Passersby freed the deputy.

Snow-Ball

PORT HURON, Mich. (AP) — They just couldn't wait for spring. Sunday morning, with about a foot of snow on the ground, six softball teams began play in the first Snow Ball Tournament.

Entertainment Guide

THE BUTCHART GARDENS — OPEN EVERY DAY OF THE YEAR — Admission gates now 9 a.m. to 4 p.m.

A BLAZING FIRE WELCOMES VISITORS in the historic Butchart residence. Light lunches and scrumptious Teas. To celebrate extending restaurant service to the winter season our chef has created a unique HIGH TEA — a tea so special we serve it all day.

SEE HOW OUR SEEDS ARE PACKAGED — Hand packaging of seeds in the Gift Shop is fascinating to watch — your questions are invited.

35 ACRES OF GARDENS — An invigorating stroll through these majestically beautiful gardens, a spot of tea by our crackling hearth and seed packaging on display combine for a fine winter outing.

STRATHCONA HOTEL — British Columbia's largest night-life centre. 919 Douglas St. 383-7137. PRESENTS . . .

THE OLD FORGE CABARET — For your dancing pleasure, 6 nights a week — Live music featuring "THE BROTHERS FORBES & FRIENDS." Reservations until 9:30 p.m., 383-7137.

THE CUCKOO'S NEST LOUNGE — Full kitchen facilities serving outstanding lunches and dinners. Featuring a unique 1952 MG-TD Roadster salad and soup car. Dinner reservations 383-7137. Discotheque every night 10 p.m. to 2 a.m. except Sunday. Enjoy the funky antique atmosphere.

THE STING LOUNGE — Buffet luncheon and salad bar weekdays. Prohibition Days atmosphere featuring Victoria's busiest discotheque 6 nights a week.

BIG BAD JOHN'S — Victoria's most famous lounge — Crazy Hillbilly atmosphere and Country and Western music.

THE RED LION MOTOR INN — 3366 Douglas Street, Victoria, B.C., landmark of hospitality featuring:

THE TOWER LOUNGE — Live entertainment nightly. Recording Artist — Audrey Leigh — Vocalist and pianist.

THE LION'S DEN DINING ROOM — Continental buffet Mon. through Thurs., 5-9 p.m., Fri. and Sat., 5-11 p.m. Closed Sun.

THE WINECELLAR — Victoria's only wine bar featuring buffet luncheon daily 12 noon to 2 p.m. Open daily from 12 noon to 12 midnight. Backgammon Table. Poolside location. Closed Sunday.

ENJOY THE RED LION'S OTHER FACILITIES — Coffee shop, heated outdoor pool, sauna and swirlpool.

FREE NOON—TIME CONCERT
Robert Holliston—PIANIST
Tuesday, February 14—12:15-12:45
at McPherson Playhouse
The first in this series of free, weekly noon hour concerts by distinguished young Victoria musicians. These concerts are free to the public and box lunches will be available at a nominal charge. This series has been co-ordinated by a Liaison Committee of the Community Arts Council in conjunction with the Victoria Conservatory of Music and McPherson Playhouse.
2-13

Deep Cove Chalet
Terrace Garden — Dining Lounge
Re-opening February 14th
VALENTINES DAY
2-10
Reservations Recommended
656-3541 11190 Chalet, Sidney
5 Mins. From Swartz Bay & Airport

INTRODUCTORY SPECIAL
BAR-B-Q Baby Back SPARERIBS
Includes Salad Bar, rice or Baked Potato and cheese bread.
Children under 12 3.95
5.95
OPEN
Mon.-Thurs. evenings 5-9 p.m.
Fri. and Sat. 5-10:30 p.m.
Sun. 4-9 p.m.
Lunch served Mon.-Fri. 11:30-2 p.m.
DELMONICO'S RESERVATIONS 479-8831
3960 QUADRA (Quadra Centre)
2-8

don't miss Sun., Feb. 19 - 2:30 p.m., Mon., Feb. 20 - 8:00 p.m.
"The Hungarian Pianist" GYORGY SEBOK "is first of all a poet" -Le Figaro, Paris
with
THE VICTORIA SYMPHONY
LASZLO GATI, Music Director
MOZART PIANO CONCERTO NO. 20 IN D MINOR
LISZT PIANO CONCERTO NO. 1 IN E FLAT MAJOR
ALSO,
Diversion for Orchestra — Murray Adaskin
Les Preludes — Liszt/Mephisto Waltz — Liszt
THE ROYAL THEATRE
TICKETS ON SALE: McPherson Box Office and Hillside Mall

NIGHTLY
MONDAY TO SATURDAY
TALENTED VOCALIST
SHIRLEY GRANGER
AND
CLIVE GUARD
ON THE
PIANO and ORGAN
'TIL SATURDAY, FEB. 18th, IN THE
TOWER LOUNGE
THE RED LION MOTOR INN
3366 Douglas Street, 385-3366
1-30

The Transcendental Meditation™ Program
Invincibility for Canada
Free Introductory Lectures
VICTORIA TM CENTRE
Every Wed. and Fri., 8 p.m.; Tues. 12:30 p.m.
1270 Pandora Avenue, 383-9822
Sponsored by the International Meditation Society 1-23

THE AWAKENING OF... Emily
NOO STARK as EMILY
Warning: some nudity and sex. (B.C. Director)
NIGHTLY AT 7:00 AND 9:00 P.M.
TOWNE 382-5922 douglas at humboldt

QUADRA THEATRE
FORMERLY FOX CINEMA
MONDAY & TUESDAY
THE PRIME OF MISS JEAN BRODIE — Maggie Smith 7:00
MARILYN — narrated by Rock Hudson 9:00
WEDNESDAY & THURSDAY
FOUR FEATHERS — Sir Ralph Richardson 7:00
ELEPHANT BOY — Korda Bros. production 9:00
Admission:
Adults $2.50, Members $2.00, Children and O.A. $1.00
QUADRA AT HILLSIDE 382-3370

The Turning Point
A story of envy, hatred, friendship, triumph, and love.
ANNE BANCROFT
SHIRLEY MacLAINE
MIKHAIL BARYSHNIKOV and LESLIE BROWNE
MATURE
MATINEES FRI., SAT., SUN. 2:00, 4:15
NIGHTLY 6:45, 9:10
odeon 1 700 YATES STREET

partly filmed in Victoria
'THE OTHER SIDE OF THE MOUNTAIN' PART 2
GENERAL
odeon 2 700 YATES STREET
MATINEES FRI., SAT., SUN. 1:30, 3:10, 5:00
NIGHTLY 7:05, 9:15

"Oh, God!"

GENERAL
NIGHTLY 7:00, 9:00
COUNTING HOUSE 1
BROAD AT BROUGHTON

A long time ago in a galaxy far, far away...
STAR WARS
COUNTING HOUSE 2
BROAD AT BROUGHTON
MATINEE SATURDAY 2:00 P.M.
NIGHTLY 7:00, 9:00
GENERAL

CLOSE ENCOUNTERS OF THE THIRD KIND
GENERAL
MATINEES FRI., SAT., SUN. 2:00, 4:25
NIGHTLY 7:00, 9:40
haida 606 YATES STREET

don't miss Tues., Feb. 28—8:00 p.m., Wed., March 1—8:00 p.m.
THE VICTORIA SYMPHONY
LASZLO GATI, Music Director
with

PETER NERO
— who might safely be termed the Renaissance Man of modern piano
HIS VICTORIA PROGRAMME WILL BE AN EXCITING BLEND OF POPULAR BALLADS, JAZZ, ROCK AND CLASSICAL MUSIC
THE ROYAL THEATRE
TICKETS ON SALE: McPherson Playhouse Box Office and Hillside Mall
2-12
A du MAURIER FAMILY POPS CONCERT

ALLEN HOUGHTON presents
MAGYAR PASSION!
45 Singers, Dancers and Musicians
THE FOLK BALLET OF BUDAPEST

PULSE TO GYPSY VIOLINS
EXPERIENCE LIFE IN A GYPSY ENCAMPMENT
"... full of rhythm and pace with whirling skirts of ravishing colour ..."—PRAVDA
ROYAL THEATRE
8:30 p.m.
FRIDAY, FEBRUARY 24
TICKETS AVAILABLE AT McPHERSON PLAYHOUSE AND HILLSIDE MALL
$6.50, $8.50, $10.50
2-4

CRYSTAL POOL
TRY OUR BIG, ROOMY POOL FOR A HEALTHFUL, RELAXING, FUN-FILLED SWIM!
WINTER SWIM SCHEDULE
(January 3-March 23)
EARLY BIRD SWIM
Mon., Wed., Fri., 7-8:30 a.m.
LADIES ONLY
• Housewives' Jamboree Wed., 10-12 Noon
• Swim 'n Trim Fri., 10-12 Noon
ADULTS ONLY
• Mon., Tues., Wed., and Fri. 12 Noon-1 p.m.
• Tues. and Thurs. 8:30-10 p.m.
SENIORS PROGRAMME
Nifty Sixties
Tues. 10-11:30 a.m.
PUBLIC SWIMMING
• Tues., Thurs., Fri., and Sat. 7-8:30 p.m.
• Sat. and Sun. 1-4:30 p.m.
FAMILY SWIMS
Sat. 10:30-12 Noon
Sun. 5-6:30 p.m.
PARENT AND TOT SWIM
Tues. 1-3 p.m.
ASK ABOUT OUR ECONO TICKETS, PASSES, GROUP RATES AND SWIM PROGRAMMES
FOR FURTHER INFORMATION CALL
383-2522

BUFFET LUNCHEON SPECIAL
Served Mon. to Fri. from 11:30
Includes soup, salad bar, baron of beef potatoes, vegetables and other daily hot specials. Per Person 2.95
BARBECUED SPARERIBS AND ALASKA KING CRAB LEGS
Served Mon., Tues., Wed. Only
Served with drawn butter, baked potatoes, fresh vegetables, salad bar. Chocolate Mousse. Per Person 7.95
STEAK AND LOBSTER
Served Thurs. Nights.
Fresh vegetables,potatoes, salad bar
Per Person 8.95
DINNER: DAILY FROM 5:30 P.M.
LIVE ENTERTAINMENT AND DANCING
THURSDAY — FRIDAY — SATURDAY
Felice's DINING LOUNGE
Gourmet meals elegantly served in luxury surroundings
1218 Wharf St. 1-23 Res.: 385-4497

FAMOUS PLAYERS THEATRES
SECOND WEEK!
SUN. AT 1:30, 3:05, 5:00, 7:00 & 9:05 P.M.
NIGHTLY AT 7:00 & 9:05 P.M.
CAPITOL 805 Yates
HENRY WINKLER is THE ONE AND ONLY
MATURE
SUN. AT 1:30, 3:05, 5:00, 7:00 & 9:05 P.M.
NIGHTLY AT 7:00 & 9:05 P.M.
CORONET 836 Yates
2nd GREAT WEEK!
WARNING: Occasional swearing. (B.C. Director)
MATURE
The GENE WILDER is WORLD'S GREATEST LOVER
8TH HILARIOUS WEEK!
NIGHTLY AT 7:00 & 9:00 P.M.
OAK BAY 2564 Oak Bay Avenue
Starring Richard Dreyfuss
WARNING: Some coarse language. (B.C. Director)
MATURE
the goodbye girl
SUN. AT 2:50, 4:50, 7:00 & 9:05 P.M.
NIGHTLY AT 7:00 & 9:05 P.M.
ROYAL 805 Broughton
WARNING: Some sex; frequent coarse language. (B.C. Dir.)
SATURDAY NIGHT FEVER

Vance's Mideast Criticism Contradicts Carter: Israel

JERUSALEM (AP) — The Israeli cabinet accused the United States of siding with Egypt by condemning Jewish settlements in the occupied territories.

A resolution adopted unanimously at the weekly cabinet meeting Sunday said U.S. State Secretary Cyrus Vance's statement last week that the Israeli settlements in the Sinai Desert were "contrary to international law and should not exist" constituted "taking sides by a 'mediator.' "

The resolution said Vance's statement was in "complete contradiction" to remarks made by President Carter to Prime Minister Menachem Begin Dec. 16-17 after Begin's presentation of Israel's peace plan.

Begin, the resolution continued, made "specific reference to the continuous existence of the settlements within a United Nations zone, and an Israeli defence force for their protection."

"During the course of the exchange in the White House, not only was no reservation whatsoever made with regard to this reference, but the plan as a whole was received with a positive reaction."

It was Israel's sharpest attack to date on the Carter administration.

In New York, state department spokesman Hodding Carter said Vance's statements were the same that "he has enunciated many times in the past."

"We have played the role of mediator in the Middle East and will continue to do so," Carter said.

The Israeli cabinet also took issue with Vance's call for a homeland for the Palestinians on the occupied West Bank of the Jordan River. "There is absolutely no doubt," it said, "that this plan would lead to the establishment of a Palestinian state ruled by the terrorist organizations as the frontline spearhead of a potential military alignment of Jordan, Syria, Saudi Arabia and Iraq."

As Israel and the United States bickered, President Anwar Sadat continued his European tour seeking pressure on Israel to meet Egypt's peace terms.

After visits to Britain, West Germany and Austria, he and President Nicolae Ceausescu of Romania issued a communique calling for resumption of peace negotiations by "all sides concerned" in preparation for a Geneva conference.

Sadat went to Paris Sunday and was visiting Pope Paul at the Vatican this afternoon for the second time in two years before returning to Cairo.

The Pope, while not advocating a separate state for the Palestinians, has spoken often of their "rights and legitimate aspirations." He has also called for a special status for Jerusalem, with international guarantees of unrestricted access to the Christian, Moslem and Jewish holy places. Israel considers Jerusalem the "indivisible capital of the Jewish state."

FLU SPREADS

ATLANTA, Ga. (AP) — Public health officials monitoring a countrywide influenza epidemic report that Russian flu has been identified in a sixth state, Tennessee, and in the District of Columbia, and new outbreaks of influenza are being reported at places where young people live. Widespread outbreaks of all types of flu have occurred in 22 states so far, and smaller outbreaks in 19 other states, the national Centre for Disease Control (CDC) in Atlanta said.

IRA Killer Squads

BELFAST (Reuter) — Killer squads of guerrillas trained to use sophisticated automatic weapons and sabotage techniques have moved into Northern Ireland as part of a new offensive by the provisional Irish Republican Army.

An IRA leader said in an interview the offensive, which began 11 days ago, was ordered by the organization's Dublin leadership.

The attacks, on troops, policemen and members of the Ulster Defence Regiment (UDR), a part-time militia backing the British army in the province, add a new dimension to IRA operations in Northern Ireland.

Touch
your partner, move as one.

3 Lessons
- Private
- Semi-Private
- Social

$10.00 only

Limited Offer
Expires Feb. 28
Call Now
385-1476

Arthur Murray
FRANCHISED DANCE STUDIO
By appointment
Serving Victoria for over 20 years
715 YATES ST.
MON.-FRI. 12-10 P.M.
SAT. 11-4 P.M.
2-6

MAJOR AUCTION SALE
150 ESKIMO CARVINGS
ESKIMO PRINTS, WALLHANGINGS AND IVORY
TO BE HELD IN
THE RED LION MOTOR INN 3366 Douglas Street Victoria, B.C.
TUESDAY, February 14th at 7:30 p.m.
PREVIEW AND EXHIBITION SALE DAY, 12 NOON TO SALE TIME

This fine Sale Will Consist in Part of the Stock of
HERITAGE
of
ESKIMO ART
A Gallery of the largest and finest collection of authentic Eskimo Carvings and Prints.
Known throughout the world for their outstanding and large collection, who have lost the lease on their Robson Street (Vancouver) Gallery.
ALSO, BY SPECIAL ARRANGEMENT, CARVINGS FROM THE
ARCTIC MUSEUM OF ESKIMO ART.

Featured in this Auction are such well known Inuit Artits as:
JOHNNY INUKPUK, DAVIDEE KAGVIC, CHARLIE INUKPUK, POOTAGUK JOE, PETER ANAUTAK, JOSIE POPPY, NAPARTUK, and a SPECIAL COLLECTION BY JONAS QUARQORTOQ.

IMPORTANT ADDITION TO SALE
* LARGE COLLECTION OF RARE IVORY CARVINGS *
* SUPERB ANCIENT WHALEBONE SCULPTURE *
This Igloo tag identifies authentic Eskimo art. It is registered under the Canadian Government's Trade Mark Act.

150 Carvings magnificiently crafted in ivory, green serpentine, soapstone, white marble (Cape Dorset) and ancient whalebone.
These MUSEUM QUALITY PIECES range in size from 1" up to 3 ft.
Terms: Cash or Approved Cheque. Catalogues available free at the sale.

APPLETON AUCTIONEERS
Vancouver — Calgary — Toronto — New York
Head Office: 1238 Seymour Street, Vancouver, B.C. V6B 3N9

Murder Protest

KARACHI (Reuter) — Thousands of demonstrators swept through Karachi Sunday forcing businesses to close in protest against alleged police negligence in the kidnapping and murder of an eight-year-old girl.

Protesters disrupted traffic and more than 80 cinemas were closed. One man who refused to shut his hotel had his furniture destroyed. Black flags were hoisted on rooftops and on traffic signs.

The girl had been held for six days by kidnappers demanding $14,600. She was assaulted and had her eyes gouged out before being strangled and trussed in a sack.

Police responded to criticism of their handling of the case by offering a $2,500 reward for information.

Storms Aid Crops

WASHINGTON (AP) — Recent severe storms throughout the world, including those that have hit the United States, probably have helped agriculture more than hurt, says a government report released Friday.

Storms that struck the world's agricultural areas have recharged soil moisture supplies depleted by last year's unusual dryness in many regions, said the National Oceanic and Atmospheric Administration.

The NOAA reports, issued periodically as part of an effort to assess the impact of weather on world food supplies, are based on earth satellite data and reports from ground observers and agencies of numerous governments.

NOAA, part of the U.S. commerce department, said weather systems moving across the United States resulted in intense storms in the East. But these systems dumped needed moisture on winter wheat fields in the southern plains.

Recent rain and snow have checked a worsening dry spell begun last fall that hurt nonirrigated wheat in Texas, Colorado, western Oklahoma and western Kansas.

In China and India, countries which had serious rainfall deficiencies last year at this time, moisture conditions in wheat regions are excellent because of recent storms, the report said.

In the Soviet Union, the eastern Ukraine wheat region has come through an entire week of blizzard conditions.

"Though the wind and snow made life miserable for people, the moisture resulting from the storm should benefit winter grains," NOAA said.

In Australia, suffering with drought problems for a year, a late January storm brought several centimetres of rain to southeastern sections, helping dry conditions in New South Wales, Victoria and Tasmania.

In South America, areas of Uruguay and adjacent northern Argentina have received up to 25 centimetres of rain during the last two weeks. The report said this is likely to damage corn and other summer crops, but may benefit winter grains to be planted there in a few months.

PARENTS!
PLACE AN AD IN OUR NEW CHILDREN'S MISCELLANEOUS COLUMN
A special place for parents of growing families to sell what they no longer need.

SPECIAL INTRODUCTORY OFFER
COLUMN OPENS WEDNESDAY FEBRUARY 15
YOU PAY FOR 3 DAYS OR LESS
If you should need additional time to sell what you've advertised
KEEP IT IN FOR 6 AT NO EXTRA CHARGE
If you sell your articles in less than 3 days you pay only for the number of days your ad appears.
SPECIAL OFFER EXPIRES MARCH 1, 1978

Phone 386-2121
MONDAY-FRIDAY 8 A.M. to 6 P.M.
SATURDAY 8 A.M. to 5:30 P.M.

Get together all the things your children have outgrown — even those things you might not bother to advertise individually. Set a "lot price" for the works. Things are often easier to sell that way. You gain the space these items take up in garage or basement, and extra dollars for the things your family needs now.

The Daily Colonist and Victoria Times

386-2121
Monday through Friday 8 a.m. to 6 p.m.
Saturday 8 a.m. to 5:30 p.m.

CLASSIFIED ADVERTISING

Vancouver Island's Largest Shopping Centre in Print

386-2121
Monday through Friday 8 a.m. to 6 p.m.
Saturday 8 a.m. to 5:30 p.m.

CLASSIFIED ADVERTISING RATES

All rates quoted are for insertion in both the Daily Colonist and Victoria Times.
Single Paper rates available on request.

REGULAR CLASSIFIED LOCAL RATE PRIVATE PARTY ONLY
10 word minimum
1 or 2 days
13c per word per day
3 to 5 consecutive days
11c per word per day
6 consecutive days or more
9c per word per day

All real estate, mobile home, rental and business advertising is considered to be commercial advertising and will be charged for accordingly.

REGULAR CLASSIFIED LOCAL RATE COMMERCIAL ADVERTISING
10 word minimum
1 or 2 days
16.5c per word per day
3 to 5 consecutive days
13.5c per word per day
6 or more consecutive days
11.5c per word per day

SEMI-DISPLAY LOCAL RATES
Any advertisement which varies from 6 pt. regular classified style shall be considered semi-display
14 agate lines per column inch
1 or 2 days
60c per agate line per day
3 to 5 consecutive days
54c per agate line per day
6 or more consecutive days
48c per agate line per day

NATIONAL AND OUT OF PROVINCE RATE
Regular Classified 18c per word
Semi-Display 70c per agate line
14 agate lines per column inch

BIRTH NOTICES
Up to 30 words $3.50
Each additional word 13c

DEATH NOTICES, MEMORIAL NOTICES AND CARDS OF THANKS
$1.50c per count line per day
3 consecutive days
48c per count line per day

PRIVATE BOX NUMBERS
$3.00 except Help Wanted Advertisement, $4.75 which includes a Position Filled Advertisement.

Contract rates for local businesses available on request.

CLASSIFIED ADVERTISING COPY DEADLINES

REGULAR CLASSIFIED advertising may be placed in The Daily Colonist up to 5 p.m. the day prior to publication and in the Victoria Times up to 6:00 p.m. the day prior to publication.

SEMI-DISPLAY advertising may be placed in The Daily Colonist up to 12 noon the day prior to publication and in the Victoria Times up to 4 p.m. the day prior to publication.

CLASSIFIED SERVICE FOR DUNCAN COWICHAN VALLEY AND CHEMAINUS

Classified Ads phoned in to our Duncan office before 3:30 p.m. will appear in the following day's papers.

746-6181

TERMS OF PUBLICATION

F.P. Publications (Western) Limited shall not be liable for non-insertion of any advertisement beyond the amount paid for such advertisement.

In the event of error occuring the liability of F.P. Publications (Western) Limited shall not exceed the charge for the space actually occupied by the item in question.

All claims on error in publication shall be made within 12 hours thereafter and if not made shall not be considered. No claim will be allowed for more than one incorrect insertion not for errors not affecting the value of advertisement.

All estimates of cost are approximate. Advertisers will be charged with space actually used.

All advertising copy will be subject to the approval of the Victoria Press, who reserve the right in its sole discretion to classify, reject or insert copy furnished.

All advertisements must comply with the British Columbia Human Rights Act. This act states no advertisement may state or imply a preference, limitation or specification on the basis of an applicant's race, religion, colour, marital status, ancestry, place or origin, age; or sex (unless the matter relates to the maintenance of public decency AND prior approval has been obtained through the Human Rights Branch).

While every endeavor will be made to forward replies to box numbers to the advertiser as soon as possible, we accept no liability in respect of loss or damage alleged to arise through either failure or delay in forwarding such replies, however caused, whether by negligence or otherwise.

NOTICE OF COPYRIGHT

Full complete and sole copyright in any advertisement produced by F.P. Publications (Western) Limited is vested in and belongs to F.P. Publications (Western) Limited, provided, however, that copyright IN THAT PART AND THAT PART ONLY of any such advertisement consisting of illustrations, borders, signatures or similar components which is, or are, supplied to Victoria Press by the advertiser in the form of reproduction proofs, veloxs, engravings, etc., and incorporated in said advertisement shall remain in and belong to the advertiser.

BUSINESS OFFICE HOURS

Monday to Friday
8:30 a.m. to 5 p.m.

Mailing Address:
Victoria Press
P.O. Box 300
Victoria, B.C.
V8W 2N4

PHONE DIRECT
386-2121
TO PLACE YOUR CLASSIFIED ADVERTISEMENT

CLASSIFICATION INDEX

VITAL STATISTICS
1 Births
8 Cards of Thanks

THE FOLLOWING SEVEN CLASSIFICATIONS ON THE LAST PAGE OF CLASSIFIED
305 Deaths and Funerals
308 Cards of Thanks
309 In Memoriams
310 Funeral Directors
311 Monumentals
312 Florists
313 Miscellaneous

NOTICES
14 Announcements
15 Coming Events and Meetings
16 Catering, Banquets and Reception Rooms
17 Restaurants
18 Places to Visit
20 Lost and Found

EMPLOYMENT
21 Help Wanted — General
22 Office Help
23 Skilled Trades
24 Sales Persons and Agents
25 Teachers
26 Part Time—Temporary Help
28 Employment Service
30 Situations Wanted

BUSINESS SERVICES AND DIRECTORY
36 Business Services and Directory

PERSONAL SERVICES
38 Travel
33 Bands, Musicians and Orchestras
34 Pre-Recorded Music
40 Business Personals
43 Dancing
42 Education
71 Music Teachers
39 Personals
32 Trade Schools

MERCHANDISING
83 Aircraft
117 Antiques and Arts
78 Bicycles
80 Boats and Marine
65 Building Supplies
93 Cameras, Supplies and Photo Finishing
127 Chicks, Poultry, Hatching Eggs, Supplies
135 Farm Implements
60 Fuel
97 Furniture
120 Garden Supplies
99 Groceries, Meats and Produce
130 Heavy Equipment and Machinery
128 Livestock, Supplies and Events
100 Miscellaneous for Sale
103 Miscellaneous Wanted
109 Miscellaneous to Rent
77 Motorcycles
70 Musical Instruments
125 Pets and Supplies
96 Ranges, Stoves and Furnaces
92 Sporting Goods
115 Swaps
63 Timber
98 TV, Stereo, Radio Sales and Service
112 Wanted to Rent, Miscellaneous
116 Coins and Stamps

AUTOMOTIVE
155 Automobile Financing and Insurance
164 Auto Body and Painting
162 Auto Repairs, Service and Towing
168 Campers, Trailers and Motor Homes
166 Cars and Trucks Wanted
150 Cars for Sale
151 Sports, Import Cars
148 Lease Vehicles
169 Mobile Homes and Parks
149 New Car Directory
160 Parts, Accessories
158 Tires
154 Trucks, Buses and Vans
156 U-Drive and Auto Washing

ACCOMMODATION
185 Convalescent and Rest Homes
175 Hotels
178 Summer Homes, Cottages and Resorts
181 Tourist Accommodation

RENTAL
201 Apartments to Rent, Furnished
200 Apartments to Rent, Unfurnished
202 Furniture to Rent
203 Apartments Wanted
206 Duplexes to Rent
207 Duplexes Wanted to Rent
215 Halls, Warehouses, Stores and Offices to Rent
197 Housekeeping Rooms to Rent
199 Housekeeping Rooms Wanted
211 Houses to Rent, Furnished
210 Houses to Rent, Unfurnished
212 Houses Wanted to Rent
190 Room and Board
191 Room and Board Wanted
193 Rooms to Rent
194 Rooms Wanted
204 Shared Accommodations

FINANCIAL
155 Automobile Financing and Insurance
233 Mortgage Loans and Insurance
234 Mortgages for Sale
230 Personal Loans and Insurance
235 Wanted to Borrow

REAL ESTATE
280 Acreage for Sale and Wanted
240 Business Opportunities
241 Business Opportunities Wanted
247 Commercial or Industrial Properties
258 Condominiums
259 Townhouses
253 Country Homes and Properties
270 Exchange Real Estate
290 Farms for Sale and Wanted
263 Garages for Sale, Rent, Wanted
293 Gulf Island Properties
250 Houses for Sale
265 Houses Wanted to Buy
295 Listings Cancelled
268 Listings Wanted
271 Lots for Sale
294 Mainland and Out-of-Province Properties
273 Property for Sale
274 Property Wanted
244 Revenue Property
245 Revenue Properties Wanted
285 Up-Island Properties
256 Waterfront Properties

SUBSCRIPTION RATES

Wherever carrier service is maintained, $4.00 per month.
By mail — Vancouver Island and Gulf Islands, $5.00 per month, $14.50 per 3 months, $28.00 per 6 months, $55.00 per year. Rest of Canada, $6.00 per month, $17.50 per 3 months, $34.00 per 6 months, $66.00 per year.
Outside Canada, $16.00 per month, $192.00 per year.

BY MAIL
Saturday Times Only
Sunday Colonist Only
Canada, 50 cents per copy, $25.00 per year.
Outside Canada, 75 cents per copy, $37.50 per year.

CIRCULATION REPRESENTATIVES
Duncan, Chemainus— Mr. HILTON HOLT 746-6181
Nanaimo 753-2766
Lake Cowichan 749-6206

United States Representatives
LANDON ASSOCIATES INC.
New York, Chicago, Southfield, Atlanta, Boston, San Francisco, Los Angeles, Philadelphia, Rochester, Cleveland, Charlotte, Cincinnati, Syracuse, Hamburg, Williamstown, Clinton, Memphis, Levittown, Raleigh.

PAGE REPRODUCTIONS OR MICROFILM COPIES OF COMPLETE PAPERS AVAILABLE FOR ALL PAPERS PUBLISHED
PHONE 382-7211, LOCAL 276

1 BIRTHS

BASSETT — Born to Brian and Margaret (nee Comer) on February 1st 1978 at Victoria General Hospital, a girl, Lara Marie, 6 lbs. 11 ozs. Many thanks to Dr. I. MacMillan, Dr. M Rippington, Dr. C. K. Chan and the wonderful maternity staff.

OLIVER — Born to Ken and Barbara on February 3rd., 1978 at Royal Jubilee a son, Dustin Kenneth, 7 lbs. 2 ozs. Special thanks to Dr. Flanagan, Maternity Staff, Judy Voss and especially Daddy.

SLATER — Bob and Lori (nee McLeod) are pleased to announce the birth of their daughter, Lisa Michelle, 7 lbs. 11 ozs. Born February 10th, 1978, at 1:14 p.m. Proud grandparents are Mr. and Mrs. C. W. Slater and Mr. and Mrs. F. E. McLeod. Great grandparents are Mr. and Mrs. R. F. Diment and Mrs. A. McLeod. Many thanks to Dr. W. Warkinton and staff. Insured.

WEBB — JANET AND KEN ARE pleased to announce the arrival of their first-born, a son, David Andrew John, 6 lbs. 2 ozs., on January 27th, 1978. Proud grandparents are Alida and Harold Curran, an Ella and Larry Webb of Victoria; and great-grandparents, Mr. and Mrs. Frank Schmidt of Vermilion, Alberta. Many thanks to Drs. Vaughan and Liang, and Maternity Staff at Victoria General Hospital.

DEATH and FUNERAL ANNOUNCEMENTS DIRECTLY FOLLOWING CLASSIFIED

14 ANNOUNCEMENTS

MESSAGES OF TRUTH LIVED AND TAUGHT BY JESUS are given in Garth Homer Handicapped Recreational Centre on Darwin Avenue, Victoria, Sundays at 3 p.m. ALL ARE WELCOME.

DR. GLEN POPE, PSYCHOLOGIST, will hold exploratory interviews. February 13 to 16, for individuals desiring personal counselling. Appointments 658-5629.

DO YOU WANT TO FEEL BETTER? The SUNASU Nutritional Program is simple inexpensive and guaranteed. Call Aleita Oare between 7-9 p.m. 592-6896.

SOCIALIST PARTY OF CANADA Oak Bay election volunteers required. 598-5053.

15 COMING EVENTS and MEETINGS

ATHLETIC BINGO WEDNESDAY
Quadra Rec. Centre
QUADRA AT PANDORA
Early Bird 7 p.m.
Regular Games 7:30 p.m.
Paying $30 OR MORE GAMES OF $40—$50 $60—$100
20th GAME $300
OVER $1500 IN PRIZES

EVENING OPTIMIST BINGO
EVERY TUESDAY
Esquimalt Legion
622 Admirals Road
EARLY BIRD GAMES 7:00 P.M.
25c per card or 5 cards for $1, paying $50 each game.
REGULAR GAMES 7:30 P.M.
Admission $1. Extra cards 25c. 3 games at $50 and 20th game $200. All games a good neighbor.
5 EXTRA GAMES
25c per card or 5 cards for $1 p,aying $50 per game
Free Bus to Town

Gorge Soccer Bingo
EVERY MONDAY
ST. JOSEPH'S HALL
745 W. BURNSIDE, 479-7413
FIVE EARLY BIRD GAMES 7 p.m.
TONIGHT 20 GAMES
Good Neighbor Games and Bonus Games
NO GAME UNDER $20
Plus Min. Jackpot $100
5 Extra Games

NON-STATUS INDIANS BINGO
Every Monday
ESQUIMALT LEGION
ADMIRALS ROAD
Early Bird 6:45 p.m.
20 Main Games
5 Extra Games
Free Bus Into Town After Extra Game
Also Free Bus leaving Langford, across from Westwinds, at 6:00 p.m., returning after extra games.
EVERYONE WELCOME!

VIC WEST SOCCER BINGO
Every Monday
Early Bird Game 6:45
Regular Games 7:15
Old Age Pensioners Hall
Government Street

BASEBALL BINGO
Every Tuesday at the Red Barn, Lambrick Park, off Feltham Rd.
Early Bird 7:00 p.m.
Regular 7:30 p.m.

15 COMING EVENTS and MEETINGS

OAK BAY MINOR SPORTS BINGO
EVERY MONDAY
early Bird 7 p.m.
Regular and extra games
SENIOR CITIZEN HALL
1442 MONTEREY

16 CATERING, BANQUETS and RECEPTION ROOMS

GEORGE'S BAVARIAN BANQUET FACILITIES
1021 Pandora 383-7121
INTERNATIONAL CUISINE
3 DINING ROOMS AVAILABLE
SMALL OR LARGE PARTIES
UP TO 150 SEATING CAPACITY
ENTERTAINMENT AVAILABLE ON REQUEST

BLACK PRINCE CATERING (1976) Ltd., 655 Douglas St. 388-4484. For all your catering needs in our roof top Queens Reception Room or on your premises.

20 LOST and FOUND

MISSING
Since January 26, 1978, Old English Sheepdog, female, immediately answers to THUMPER. Know anyone who has suddenly obtained one?? Reward for information leading to her whereabouts. Call 595-0530 or 385-1059.

LOST: BLACK MALE PERSIAN cat, white mustache, paws and stomach, answers to Snoopy, Atkins Rd. area. Missed a lot. Please call 478-5701.

LOST — FEMALE SAMOYED, and black male Poodle Scottie cross, Central Saanich area. Sadly missed. Any information, 652-2392 or 598-3548. Reward.

LOST, MALE LONG HAIRED tabby cat, vicinity Pat Bay Highway and Claremont, brown flea collar, lame. Answers to Puff. 658-5942 evenings.

MONICA, EIGHT YEARS OLD, lost her pet in Sidney — black and white collie, answers to Princess. Please phone 479-6497, 385-3515 or 479-2058.

LOST BRITTANY SPANIEL, McKenzie and Shelbourne area. Any information call 477-3417 or 656-5715.

WOMAN'S WATCH WITH black strap lost Foul Bay, Oak Bay Ave. area. Reward for return. 598-5742.

LOST: NEAR RECQUET CLUB, pure white short-haired cat, answers to Blanche. Please phone 477-3225.

FOUND IN SIDNEY AREA, 5-speed bike, please identify. 479-6425.

LOST: CONTACT LENSES IN plastic container. Near vicinity of downtown library. 595-7582.

FOUND: FRIDAY NIGHT, 2 identical key rings, Swiftsure Inn. 386-3451.

LOST: GENT'S GOLD BULOVA wrist watch between Rithet St. and 234 Menzies St. Finder, please phone 382-0701. Reward.

LOST — ORANGE AND WHITE female kitten, 6 months old, 4-mile hill area. 479-4868.

LOST: KEYS IN BLACK CASE, Jan. 30th. Please phone 388-5417.

21 HELP WANTED GENERAL

ADVERTISEMENTS IN THIS CLASSIFICATION MUST COMPLY WITH THE BRITISH COLUMBIA HUMAN RIGHTS ACT

CUT ABOVE HAIRSTYLIST LTD.
CLUBMAN HAIR FOR MEN
MARKET SQUARE
388-4440
Do you really care?
Be smart come to us.
More and more men and women are coming to our salons each week because we are good. Join our team of 7 stylists we need 3 more now. We are moving into larger premises in Market Square. Clientel waiting for you. Phone Clive Slater now.

THE VICTORIA CANADA FARM Labour Pool is now registering applicants for the coming season. People seeking employment in daffodil picking, dairies, poultry, greenhouse, nursery, landscaping and vegetable harvest, should register at our office. Persons registering at this office, prior to Dec. 1977, would contact this office and make sure their file is current. Apply 205—3400 Douglas St. 382-4274, 8:30 a.m.-4:30 p.m. weekdays.

ASSISTANT TO PROPERTY MANAGER
Join a progressive management team. A mature self-starter would progress in this training position that offers excellent working conditions with many staff benefits. Previous property management experience would be an asset but not a prerequisite, secondary education is desirous. Salary $900 per month of commensurate with experience. Apply in writing to Victoria Press, Box 162.

CAREER OPPORTUNIBTY
Our Real Estate department has an opening for a person to manage holding properties and new land dealings (renting, purchasing, developing) capable to work with or without assistance. Applicants must have good academic and institutional standards and experience dealing with real estate, related to the above mentioned field. Salary and bonus plan. Your replies will be treated confidentially, please send your reply and resume to Victoria Press, Box 152.

HOUSEWIVES!
FINANCIAL INDEPENDENCE
If your children are in school and you finally have time to devote to a career, an incredible opportunity has arrived to suit YCUR needs. Let me show you how you can build your very own business. Set your own hours and build a secure financial future. Call Judy at SUNASU. 385-3907, 5-7 p.m.

EXCELLENT OPPORTUNITY for right person to build a satisfying prestige lifetime career. Potential earnings $12,000-$30,000 per annum. Experience in selling not essential as full training given. Are you ambitious, energetic, intelligent? If you are, and have integrity, then you owe it to yourself to investigatge this offer. Phone Geoff Chamberlain, 479-8295.

FASHION TWO TWENTY
requires part-time, full-time beauty consultant for expanding company. Must be pleasant and mature. No experience necessary. Training provided if you qualify. For interview appointment call 474-1612 between 10 and 2.

EXPERIENCED PART-TIME desk clerk for two nights per week. Apply in person to Victoria Airport TraveLodge, 2280 Beacon Ave., Sidney.

FULL TIME CHEF REQUIRED for established restaurant in Victoria. Position available March 15th. Send resume to Victoria Press Box 139.

ACTIVE PARTNER SOUGHT for expanding Victoria fencing business. Please write Victoria Press Box 207.

EXPANDING TRAVEL AGENCY requires experienced consultant immediately. Send resume in confidence to Victoria Press, Box 155.

WANTED, SEMI RETIRED COUPLE or single to maintain small apartment block, reduced rent, close to town. 478-7014.

MODELS REQUIRED FOR HIGH fashion haircutting, no charge. Please phone Gerard Scott, Hartwig Court, 388-6618.

BABYSITTER WANTED FOR OCcasional evenings and Wednesday mornings. Gorge-Tillicum area. 388-5227.

MODELS NEEDED FOR HAIR cutting by our senior designer. No charge. 388-6477.

21 HELP WANTED GENERAL

Juan de Fuca Hospitals require the following:

RELIEF DIETARY WORKER
Juan de Fuca Hospitals requires an experienced dietary worker to work as sick relief in our units. The applicant should have some knowledge of portion control diets. Union wages applicable.

SECURITY OFFICER
Who will lecture staff on fire protection, safety and security, instruct all staff on the proper use of safety and fire equipment and perform maintenance duties as requested.
The successful candidate must be a 3'rd class engineer with proven ability and experience in fire and safety procedures.
This is a part time position of 4 hrs. per day and will be of 6 month duration at a salary of $7.39 per hr.

ACTIVITY COORDINATOR
If you have at least 3 years experience in an Activity Department with courses in recreation and activities, a challenging opportunity awaits you to:
Coordinate the activity programs with a team of workers that will provide recreation and remotivation to our residents. Participate in a geriatric care program that provides a homelike and reality oriented environment.
Any interested applicants should apply to:
Personnel Coordinator
Juan de Fuca Hospital Society
567 Goldstream Avenue
Victoria, B.C.
V9B 2W4

WE REQUIRE AN AGGRESSIVE route salesman, previous experience will be helpful but we are prepared to provide full training. Successful candidates will have Class 3 licence or will be able to acquire one. We are a successful soft drink company offering an excellent fringe benefit program with minimum earnings of $16,000 per year when appointed route salesman. Must be physically fit and bondable. If you wish to join a growing company with a solid future send resume to Victoria Press Box 195.

SERVICE MANAGER
G.M. DEALER
Van Isle medium sized dealer requires Service Manager. Must be organized, "do things today" person with experience. Currently could be Assistant Service Manager in large dealership. Excellent working conditions and remuneration. Car supplied plus more. Victoria Press, Box 172.

EXPERIENCED HUSBAND AND wife team as manager-caretaker for 115 suite adult apartment block. In 3-block complex. Containing swimming pool and recreation area. Must be able to work compatable with 2 other manager-caretakers of complex. Duties to include general maintenance, cleaning and rentals. Salary is $950 per month. Must be available March 1st. Please forward complete resume to Victoria Press Box 119.

CLERK STENO II REQUIRED for temporary relief for 6 months. Duties to include reception for public health and probation, book appointments for clinics and maintain health records, dictaphone and typing a must, medical terminology preferred. Salary $969 per month. Submit written resume to James Bay Community Project, 435 Simcoe St., Victoria, B.C. by February 17th, 1978.

AN EXCITING CAREER AT OUR EXPENSE
Try a full-time career as one of our personally trained A.M. instructors. We are looking for young men and women from all walks of life to enter a challenging and expanding company. With excellent advancement and benefits. Call now at Arthur Murray Studio, 715 Yates St., Victoria or phone 385-1476 1-5 p.m.

CHEMICAL RESEARCH ASSISTANT urgently needed by Oceangraphic consulting firm. Minimum educational requirements: BSc. Chemistry. Must be available immediately. Please send resume stating qualifications and working experience to Victoria Press, Box 205.

WE REQUIRE A GENERAL clerk for a small office, should be familiar with construction, be presentable, able to meet customers, take telephone orders, do some estimating and invoicing. Position would suit retired builder or older person. $750 per month. 40 hr. week. Phone 658-5235.

ATTENTION HAIRDRESSERS
Keep your job interesting. Join our most up-to-date salon. All modern equipment, hydraulic chairs, etc. We keep up to date with continuous styling lessons. Opening soon Kapteyn Hair, Brentwood Bay. All inquiries strictly confidential. Bill Kapteyn, 652-1242.

FULL-TIME SERVICE STATION attendant. Must be experienced and knowledgeable in pump island sales and service. Must be neat and courteous and have good mechanical knowledge. Apply in person at Kelly Road Texaco. 2230 Sooke Rd.

MAINTENANCE ENGINEER FOR Hotel-Apt. complex, applicant must have working knowledge of plumbing, painting, electrical work, and general building maintenance. Apply in person to Manager, Executive House Hotel, 777 Douglas St.

WELL EXPERIENCED HAIRdresser, part time work which can develop. Excellen wages and very pleasant environment. Call for appointment. Marcia Thomas 598-4913 days, 386-6505 evenings. Oak Bay.

INCREASE YOUR INCOME IN '78. Local Amway distributor is helping many persons earn money working 2 to 4 hours a day, we can help you, for interview call 652-1982 8 a.m.-10 a.m.

ROOFING FOREMAN FOR union shop on Vancouver Island. Minimum 5 years' experience as a foreman. Must be able to travel. Top wages. Phone Nanaimo 758-2451.

MANICURIST
Clifford's of Oak Bay requires a professional manicurist with previous employment record for Thursday to Saturday. Call 598-5532 for interview.

BOAT BROKER FOR LOCAL marina, knowledge of boat operation necessary. Previous sales experience an asset. All replies confidential. Apply Victoria Press, Box 98.

WANTED: 15 MONTH OLD BOY needs kindly older lady for day care, Monday to Friday in his home, hours vary. 479-0323 evenings or weekends.

WANTED; RELIABLE WOMAN to give loving care 5 days a week to one year old girl with medical condition. South Sidney area. 656-6710.

NEED LOVING PERSON TO care for 2 children ages 2 and 3. In your home up to four days a week in Colwood-Metchosin area. Phone 474-2970.

MATURE EXPERIENCED JANItorial floor person, immediate part-time work available. Possibilities of full time for right applicant. Victoria Press Box 198.

MICHELLE LYNN CANADA, Fine Fashion Jewelry Company, needs managers preferably with direct sales experience, please call 478-8247 for interview.

MATURE LIVE-IN HOUSEkeeper-companion for elderly lady in city, waterfront bungalow. 598-7160.

URGENTLY NEEDED BABYSITter for 5 year old boy, Sidney area, 3 p.m.-1 a.m. Monday to Friday some weekends. 656-6268.

RESPONSIBLE LIVE-IN HOUSEkeeper required immediately to care for 2 children, aged 1 and 5. Mill Bay. 743-5038.

SENIOR HAIRDRESSER, 4 DAY week, permanent. Annas Taylor Beauty Salon, 1004 Broad St., phone 598-1849 after 6 p.m.

RELIABLE BABYSITTER STARTing April 3 for 5 month old, weekdays, Quadra-Finlayson area, references, 383-8952.

HAIRDRESSER WANTED, SOME knowledge in modern styling. 658-5914.

MATURE SITTER FOR 8 MONTH old in Majestic Shelbourne, Cedar Hill area. 477-5809.

21 HELP WANTED GENERAL

THE CORPORATION OF THE DISTRICT OF CENTRAL SAANICH
P.O. BOX 26
SAANICHTON, B.C.
V0S 1M0

Labourer-Truck Driver
Applications are invited for employment as Labourer-Truck Driver for the Public Services Department — Salary being $1110.00 per month plus C.O.L.A.
The successful applicant will be expected to work in all phases of the department, including sewers, water, and related public works. Requirements include clean driving record, Class 3 Licence with air endorsement. Preference will be given to local residents, as emergency call-out duty may be required.
Please forward applications to the undersigned by February 20, 1978.

G. L. WHEELER,
Assistant Administrator.

AVON
BE GOOD TO YOURSELF!
Right now, people want to buy Avon—and we've never looked so good! Our new prestige jewellery, and fabulous Candid makeup are making news—
384-7345

IMMEDIATE REQUIREMENT
Caretaking Couple
Sober, mature-minded couple to assist in large condominium-style building. No rents or office work. Duties are lawn care, pool, and cleaning common areas of this adult-oriented complex. Live-in, subsidized suite. Liberal time off, relaxed atmosphere. Joint wage, $812 monthly. All statutory holidays with one extra day off per month. Male to be reasonably handy with light repairs. Reply to the Maanger, Victoria Press, Box 151.

OAK BAY MARINA
Requires management trainee for marina division. Excellent training program and salary. Written replies, attn: W. Wagner, Oak Bay Marina, 1327 Beach Drive.

HANDYMAN
Preferably with restaurant experience, to manage Vctoria Drive-In Theatre. Tillicum Holdings Ltd. 3674 West 4th Ave. Vancouver, B.C. V6R 1P2. 112—733-9141.

MATURE, RELIABLE NONsmoker to give loving care to 2 girls, 5 months and 2 years. My Brentwood home. Monday - Friday, 8-1 p.m., starting March 6th. Good renumeration; references please. Call 652-5531.

HAIRDRESSER WANTED
Cedar Hill Beauty Salon has an opening for experienced hairdresser, full time or part. Phone days 595-3355, evenings 384-2591, ask for Mrs. Lee.

WANTED: FRENCH SPEAKING waiter-waitress Maitre'd for DEEP COVE CHALET. Must be fully experienced in French Service and must have good knowledge of wine. Phone 656-3541 or 656-6291.

WANTED: HOTEL NIGHT AUDItor. NCR 4200 experience. Conversant with hotel accounting an advantage, able to accept supervisory responsibility. Apply Victoria Press, Box 167.

MATURE RESPONSIBLE BABYsitter required immediately, for two children age 6 and 3, in Sidney area. Monday-Friday, please call after 6 p.m. 656-6651.

VICTORIA'S LARGEST MOST popular restaurant requires a part time baker's helper and part time janitor. Apply Victoria Press Box 156.

IMMEDIATELY BARTENderess, bartender please apply in person between 11-4 p.m. 9120 Government St. Short's Restaurant in Harbour Square.

SALES PERSON EXPERIENCED in Jewelery. Permanent full time, bondable. Victoria Press Box 135.

22 OFFICE HELP

ADVERTISEMENTS IN THIS CLASSIFICATION MUST COMPLY WITH THE BRITISH COLUMBIA HUMAN RIGHTS ACT

Secretary
The Canadian Indemnity Company requires an experienced secretary to handle management duties. Accurate typing at 60 wpm. Shorthand 90-100 wpm are essential while some dictaphone experience would be an asset. Previous general insurance experience would be helpful but is not a pre-requisite. Please submit a written resume to Mr. T. J. Baker, c-o The Canadian Indemnity Company, 916-1175 Douglas St., Victoria, B.C. V8W 2E4.

VERSATILE TYPIST
Show off your ability for fast accurate figure typing, bright personality and become part of this busy friendly office. Your day will include typing financial statements, Some reception, phone, dicta, etc. 2-3 years office background. Previous experience typing financial statements plus speed writing or shorthand preferred. Prime Personnel, 385-6533.

SPORTS ADMINISTRATIVE OFfice offers secretarial-receptionist position. Must have good typing skills, pleasant telephone manner and use of dictaphone. Starting salary $720. Salary adjustment in 90 days to right applicant. Send resume stating qualifications, experience and references to Secretary-Manager, B.C.A.H.A., 1551 Broadmeade Ave., Victoria, B.C. V8P 2V1 by Feb. 16, 1978.

PART-TIME TYPIST, TO WORK 10 a.m.-2 p.m., Monday to Friday, at the Head Office, West Coast Savings Credit Union. Must have minimum 2 years experience as a typist, with a minimum typing speed of 65 wpm, with office experience. Please send Resume to Mrs. P. Bowron, 1005 Cook St., Victoria. V8V 3Z6.

EXECUTIVE SECRETARY
Are you tired of routine? We offer an exciting career opportunity with a dynamic new company. If you have top notch secretarial skills with some legal experience in the past, let Drake Personnel put you in the future. 385-3425.

PERMANENT PART-TIME BOOKKEEPER
Requires experience with full set of book to trial balance, payroll account payable and account receivable. Knowledge of Credit Department procedures an asset. Call Drake Personnel 385-3425.

BOOKKEEPER REQUIRED. Architect's office requires experienced bookkeeper. Must be able to keep full set of books to trial balance and monthly financial statements. Typing ability essential. Please reply in own handwriting Victoria Press Box 144.

NANAIMO. FIRM OF CHARtered accountants requires staff for accounting Department. Applicants should have previous experience preparing financial statements in a Public Accounts office. Reply to P.O. Box 458 Nanaimo.

DENTAL ASSISTANT. AN OPENing in a city dental office for an experienced chair-side assistant. Salary will be related to previous experience and detail should be sent to Victoria Press Box 184.

A FULL TIME DICTAPHONE Typist for Medical Specialist Office. Speed and accuracy essential. Medical terminology an asset. Reply Victoria Press Box 194.

WE NEED A STATISTICAL TYPist for a local C.A. firm. Let your smile and good typing skills go to work for you and then let Drake Personnel do the rest. 385-3425.

PART-TIME ASSISTANT BOOKkeeper. 385-1411, local 28.

22 OFFICE HELP

SECRETARY WITH SHORTHAND for International Investment Company. For appointment and interview, please call 388-5411.

23 SKILLED TRADES

ADVERTISEMENTS IN THIS CLASSIFICATION MUST COMPLY WITH THE BRITISH COLUMBIA HUMAN RIGHTS ACT

MANICURIST
Clifford's of Oak Bay requires a professional manicurist with previous employment record for Thursday to Saturday. Call 598-5532 for interview.

WANTED IMMEDIATELY: Licenced mechanic for small shop in Victoria; pension and fringe benefits. Apply giving qualifications and work experience to Victoria Press Box 114.

WANTED CONTRACTOR TO carefully disassemble, salvage and remove, 40 by 30' wood and aluminum building. 477-9116.

WANTED GOOD MAN (PERMAnent) if suited. Must be used to livestock. Phone 592-9856.

24 SALES PERSONS and AGENTS

ADVERTISEMENTS IN THIS CLASSIFICATION THE MUST COMPLY WITH BRITISH COLUMBIA HUMAN RIGHTS ACT

BOORMAN'S
REAL ESTATE SALES PERSONS WHO ARE CONSIDERING A MOVE THIS YEAR WOULD BE WELL ADVISED TO CONTACT
IAN BOORMAN, AT OUR CONVENIENT OAK BAY OFFICE,
OR
RICHARD McKENZIE, AT OUR DOWNTOWN OFFICE.
THIS WELL ESTABLISHED REAL ESTATE COMPANY HAS THIS YEAR UPDATED THEIR COMMISSION SPLITS. FOR A CONFIDENTIAL INTERVIEW PHONE OR CALL INTO ONE OF OUR OFFICES AT EITHER 2045 CADBORO BAY ROAD, 595-1535, NEAR OAK BAY REC CENTRE OR 612 FORT ST. 386-7521.
BOORMAN INVESTMENT CO. LTD.

REALTORS
Are you searching for a strong, reputable, well established firm with which to align yourself? Do you want a friendly, low-keyed atmosphere, but with personal attention as and when you require it? (And no management competition.) A firm with its own Notarial Dept., Bridge financing, Guaranteed sales plan? Then, you are earnestly invited to have a quiet talk with Wes Hobson because:
WHITTOME'S
have two or three openings for active, licensed sales people to work out of either our air-conditioned office at 1111 Blanshard or our Quadra-Tolmie branch where there is plenty of parking at the door. Please phone now! 386-8441.
J. H. Whittome & Co. Ltd.

WANTED... LICENSED REALTORS
to join our congenial sales staff. Office listings, unlimited opportunities. All inquiries kept strictly confidential.
KNOWLES REALTY LTD.
207-895 Fort St. 384-8101

FLOOR COVERINGS
Sales person required for well-established Floor Covering business.
—Experience necessary in selling all types of floor coverings.
—Self-motivated with a high energy level.
—Position ideal for ambitious individual who wishes to progress to Sales Management.
—Company has long record of good customer relations.
—Salary and commissions commensurate with experience and proven ability.
—Complete resume submitted will be held in strictest confidence.
Victoria Press Box 90.

REAL ESTATE PERSONNEL GO 100%
BIG THINGS GOING ON!
Enquire about our instant Special Bonus Offer if you join us today.
CAPITAL CITY REALTY LTD.
830-D Pembroke, 388-7557

CAREER SALES!
Permanent future for man or woman accustomed to persuasive contact with the public. Salary plus incentive bonus, concentrated training program and fringe benefits. Qualified sales loads supplied. Life insurance experience preferred. Call Dick Shaffar, 384-6511, Monarch Life Assurance Company.

REAL ESTATE LICENSEES
Westhill Real Estate Ltd. has several sales staff positions open. We are looking for ambitious people interested in participating with an effective group. Westhill will provide experienced management, Licensd appraisal and financial services, together with excellent benefits and office space. For a confidential interview please contact Kevin Roberts, Westhill Real Estate Ltd. 1-471 Trans-Canada Hwy, Duncan, Phone 748-4533.

SALES MANAGER REQUIRED for expanding sales and marketing organization. Experienced in direct sales contact in commercial and residential market. Experienced in training and co-ordinating sales and marketing personnel. Must be a stable and responsible individual looking for a good future with a successful organization. Good remuneration with salary, sales bonuses and company car provided. Please send resume to Victoria Press, Box 186.

OFFICE EQUIPMENT SALES person required. We are looking for someone to eventually take over our copier and cash register division. Opportunity and income unlimited to aggressive, hard-working person. Selling experience a must. Excellent guarantee. Leads supplied. Product training available. Protected territory. Write to Pacific Business Equipment Ltd., 1006 Hillside, Victoria, V8T 2A3.

DUE TO EXPANSION WE NOW have room for additional personnel. Male or female, full and part-time. To represent one of Canada's oldest and most reliable companies. No investment required, car essential, full training given. You owe it to yourself to investigate the opportunity now. Call in person for interview 9-5 p.m. daily at Electrolux Canada Ltd. 717 Goldstream and ask for Mr. Brezden.

TRAVEL COUNSELLOR
Required. Part time or full time on commission. Preference given to one with client or group affiliation. Reply to Victoria Press, Box 206.

24 SALES PERSONS and AGENTS

BLOCK BROS.
2nd to None
LEADING THE INDUSTRY FOR 23 YEARS IN:
—SALES PERFORMANCE
—TRAINING
—CAREER OPPORTUNITIES
—PROFESSIONAL SELLING SKILLS
YOU ARE INVITED to COME AND SEE for yourself how our new TV — Video System (Now operating in all 70 — offices) is being used to enable our professional staff REACH their own levels of SUCCESS in the shortest time possible.
Being a member of a 'Full Time' Block Bros. Team does add a level of prestige.
Interviews by Appointment only.
SHELBOURNE — 477-1841
AL LEE BOB CULLUM
COLWOOD — 479-5561
BOB KERSHAW
BLANSHARD — 386-3231
DON ANDERSON
DON ANDERSON BRUCE COPP
BLOCK BROS. REALTY LTD.

MARKETING MANAGEMENT
Large Established
FINANCIAL INSTITUTION
Requires 2 Candidates to Train with Their Organization
STARTING INCOME:
$10,000-$15,000 per year
SEND RESUME TO: Suite 680, 1070 Douglas St., Victoria, B.C., V8W 2C4.
OR CALL: Ms. Ruschke, 385-2751 for appointment.

REAL ESTATE SALES
Join the expanding team at SEASPRAY PROPERTIES LTD. An active office in Residential and I.C. and I sales. Our commission arrangement is particularly attractive to productive salespeople. Medical, Dental and other insurance benefits. Call Don Tregear at 386-3124 or res. 477-4691.

MORTGAGE BROKER REQUIRED by progressive company. Highest income assured. Preference to candidate who also holds real estate licence, R. Geddes, Principal Mortgages Ltd., No. 309 1020 McKenzie Ave. 479-1687.

OFFICE EQUIPMENT SALESperson knowledge of business machihnes helpful. Apply City Office Equipment, 721 Kings Road, 386-8396.

26 PART TIME or TEMPORARY HELP

ADVERTISEMENTS IN THIS CLASSIFICATION MUST COMPLY WITH THE BRITISH COLUMBIA HUMAN RIGHTS ACT

PART-TIME EXPERIENCED bookkeeper needed. Please apply in person, 1680 Douglas Street.

SITTER NEEDED FOR OCcasional afternoons, in Gordon Head. 477-5145.

28 EMPLOYMENT SERVICES

ADVERTISEMENTS IN THIS CLASSIFICATION MUST COMPLY WITH THE BRITISH COLUMBIA HUMAN RIGHTS ACT

DO YOU WORK ON construction?
Do you want to join a union?
You may register at 2750 Quadra Street, Suite-P, Tuesday or Thursday from 4-5 p.m.

30 SITUATIONS WANTED

MID-ISLAND WELDING CONtractor moving to Victoria area wishes to arrange work of a casual continuing nature by contract, by flat hourly rate, or on a labor only basis. Fully equipped for fabrication or repair with 14 years experience; last 7 years self employed. Please call Dick Gillies at 754-3666 or write 425 Pine St., Nanaimo, B.C. V9R 2C3.

CERTIFIED MECHANIC
In marine engines, forklifts, hydraulics, and factory equipment machinery, seeks employment. Trade certificates and recommendations available. A self-starter with a desire to work and with 20 years of experience. Call Fred at 474-1626.

EXPERIENCED MANAGERcaretaker couple with management, rental and maintenance experience. Excellent references. Wanting large complex, available immediately. For interview please phone 383-1815.

MIDDLE-AGED COUPLE, BONdable, requies full or part time employment. Bookkeeper Accountant, marina managers, carpenter, etc. Need moorage for 70' liveaboard tug. Phone collect 245-7704.

CONVENIENT TO CITY, mother with one small child offers daycare to a three-four year old, five days a week. Large playroom and park for outdoor recreation. Hours negotiable. 388-7596.

MATURE WOMAN, COMPETENT, cheerful, versatile, with car, wishes companion-housekeeper. Prefer elderly person. Mon.-Thurs. (days flexible). Post Office Box 202, Victoria.

CASUAL WORK, PAINTING, gutters cleaned, lined, installed, chimneys repaired. Home maintenance. 384-0912, 477-9216, Wesley.

CARPENTRY, PAINTING, bricklayer, cement, steps, drainage, landscaping. Free estimates. Aheer, 386-2648.

RELIABLE WOMAN OF EXcellent references will look after your children in my home. 385-0393.

COST ACCOUNTANT — LOGGING 5 years experience, second year R.I.A. Resume on request. Victoria Press Box 146.

2ND YEAR APPRENTICE MEchanic wishes to complete apprenticeship. For references and experience please call Tim, 478-1159.

PART TIME CHAUFFEUR OR for long trips, expenses only. 477-5978.

RELIABLE LABOURER WILL consider any type of work. Alan Reimer, 388-4413.

CALL ON THE OLD CANADIAN for handyman, clean up and cartage for $6. 592-0129, 592-2990.

PROFESSIONAL PRUNING, GARdening, landscaping, masonry, free estimates, easy terms. 384-4679.

PAINTING AND SMALL ELECtrical jobs. Call 384-5122, ask for Al Moore.

"EXPERIENCED PAINTER, REliable and careful. Reasonable rates. 478-5042 after 6 p.m."

WOMAN REQUIRES HOUSE TO clean for Thursdays 6 hours or more, $4.00 per hour. 386-0015.

AVAILABLE: PART-TIME housekeeping or light janitoress work. Experienced. 382-6765.

WILL BABYSIT IN MY ESQUImalt home, weekdays. 383-0036.

30 SITUATIONS WANTED

EMBROIDERY, REASONABLE rates. Evenings 479-0904.

33 BANDS, MUSICIANS and ORCHESTRAS

WANTED — KEYBOARD ARTIST with vocal and good equipment to join a rock and funk band, with excellent equipment and good vocal. 598-1082.

LEAD PLAYER WANTED FOR country-rock group. Phone after 6 p.m. 656-4340.

STRING BASSIST wanted for working swing jazz band. 385-6553 or 592-0515.

34 PRE-RECORDED MUSIC

CANDU ENTERTAINMENT SERVICES 384-5521

ROADRUNNER'S CANNED music service's, phone 652-1209.

WAYNE'S MUSIC 479-4835

PAN MUSICAN LTD. 477-6200.

SPINKY'S MOBILE DISCO LTD. 656-1652.

DENNY'S CANNED MUSIC CO. 656-3585

HUD SOUND LTD. 721-3431

LLOYD'S DANCE MUSIC FOR any age, place or time. 656-5614.

36 BUSINESS SERVICES and DIRECTORY

Accounting Service

BOOKKEEPING — WILL PUT your books in order for year-end reports and income tax; continuing or just year-end function; reasonable rates and accurate work. 598-5710.

BOOKEEPING AND OFFICE management part-time for small businesses. Reliable, accurate, reasonable. Phone 382-8307.

INCOME TAX; ALL TYPES, business our specialty. Rentals, Thomson, 477-4941.

Appliance Repairs

HI THERE! JIM'S APPLIANCE, washers, dryers, stoves, dishwashers. Reasonable rates. 24 hr. service. Phone 388-5363, pager 500.

JAMES BAY APPLIANCE FOR heavy duty repairs. 383-4762.

Appraisals

REAL ESTATE APPRAISALS for taxation — Estates — Expropriation — Sale. K.M. Porter, F.R.I.R.I. (B.C.), 384-8075 pager 307. Knowles Realty Ltd. 384-8101.

P. G. JACKSON LTD.
Real Estate Appraisals
535-1070 Douglas 388-9102

Auto Glass

CALL US
BOSSOM GLASS CO. LTD.
382-3031 382-0222
Check these SERVICES we offer:
—residential and commercial glass replacement service
—thermo insulating glass manufacturer (10 yr. guarantee)
—mirrors, custom sizes, installed
—auto glass, all makes, models
—alum. storm windows to order
—patio doors, single to double glaze conversions
"OUR PRICES ARE LOWER"
OPEN SATURDAYS 9:30-1:30

Bookkeeping

BOOKKEEPING (UP TO TRIAL balance) done in my home, presently working for an accounting service. 386-3677 after 6 p.m.

Bricklayers

AMAR'S
Bricklaying, stone work, new chimney's or repair cement foundations 384-4683.

SCANDINAVIAN QUALITY MAsonry. Fireplaces, chimneys, renovations, brick work. Erik, 383-4025.

BRICK, STONE AND BLOCK, quality work at reasonable prices. 385-8001.

GOVERNMENT QUALIFIED bricklayer, all work guaranteed. Phone 479-0894.

Cabinet Making

SOMERSBY
Manufacturers of custom built cabinets, stairs, furniture, detailed doors, frames, finished lumber and mouldings.
Cr. Hillside and Bridge 388-6645

KITCHEN CABINETS, bathroom vanities and counter tops, all custom built or refacing the old cabinets with new modern designs with low prices. For free estimates call 479-7245.

EVERY CUSTOMER IS A SATISfied customer — many designs in kitchen cabinets, prefinished or natural wood, low cost. 385-6195.

KITCHEN CABINETS, VANITIES, etc. Free estimates. 656-5908.

Carpenters

CUSTOM CARPENTERS
Professional designer and cabinet maker. Specializing in quality kitchens, libraries, desks, fitted furniture, home renovations. Excellent references. Terry Izzard, 382-2709.

FOR GUARANTEED CARPENter work, renovations, restorations, additions, sundecks, cabinets, concrete work. Free estimates. Call 385-1168.

ENGLISH CARPENTER, RENOvations, extentions, finishing and general plus interior-exterior decorating; rates reasonable. Phone Paul, 478-0761 evenings.

WARMAC CONSTRUCTION
In-home renovations, custom cabido it all reasonably. Call 388-5240 for a free estimate.

PERMA CONSTRUCTION
"We build on our Reputation"
Alterations — New Construction
FREE ESTIMATES, 384-2323

LOW WINTER RATES
Framing, foundations, sundecks, renovations and additions. Quality and speed assured. 656-1897, 656-3460 or 382-0512.

VERSATILE HOME MAINtainer, carpentry, renovations, cabinets, painting, papering, quality work. Adam, 385-3090.

REPAIRS, REC ROOMS, DRYwalling, arborite counter tops, panelling, etc. Reasonble rates. 477-2898.

RED RAIN ENTERPRISES
Renovations, repairs, decorating. Custom kitchens and baths. Small jobs a specialty. 384-5948.

FRAMING, CARPORTS, garages, sundecks, concrete retaining walls, slabs, sidewalks. 652-1395.

COMMERCITL AND RESIDENtial renovations and finishing by contract or hourly. Reasonable. 652-5527.

JIMS GENERAL CONSTRUCTION Additions, renovations, etc. Free estimates, reasonable. 388-6998, 479-6514.

WIRING, PLUMBING, CARpentry etc. If you prefer one individual for all your construction needs, phone 382-5362.

ALL PHASES OF CARPENTRY. Reasonable, free estimates. 595-0587.

HOUSE FRAMING, RENOVAtions, additions, foundations, etc. J. Leek and Sons, 386-7490.

SMALL JOBS NEEDED BY CARpenter, 10 years experience. Phone 652-5819.

Carpets and Linoleum

CARPETS AND LINO INstalled; reasonaable rates; free estimates. Phone 384-1656.

FOR EXPERT INSTALLATIONS you can afford, call your reputable, independent tradesman. 383-6832.

CARPET AND LINO INSTALLAtion, 15 years experience, days 474-2101, evenings 478-0883.

36 BUSINESS SERVICES and DIRECTORY

Carpets and Linoleum

EDGAR and MINER
880 HILLSIDE
386-6208

CARPETS, LINO, FLOOR TILE
Commercial and Residential
EXPERTS

HOURIGAN'S
CARPETS AND LINOS LTD.
FLOOR COVERING SPECIALISTS
715 PANDORA AVE. 386-2401

TRY ME, CARPET AND LINO installations, small jobs a specialty, 479-8509 or 479-1877.

CARPET AND LINO INSTALLAtions, repairs, restretches. 384-3574

Carpet Cleaning

HYDRO-JET
Carpet — steam — cleaning. 385-9880 anytime.

RON'S CARPET CLEANING
9c a square foot. 384-6110.

Cement Contractors

NO JOB TOO SMALL. SPECIAlizing in patios, sidewalks, driveways and repair work. Free estimates. Guaranteed workmanship. Larry, 386-1603.

BASEMENTS, RETAINING walls, sidewalks, patios; workmanship guaranteed. Francis Brothers, 384-2597.

MITCHELL BROS.
All types of concrete forming and finishing. Call Bill at 384-7501.

SPECIALIZE IN BASEMENTS, carports, sidewalks, patios. Free estimates. 384-4606.

Ceramic Tiling

CERAMIC TILE SETTING
All types: Industrial floors, baths, shower stalls, kitchen counters, etc. Reasonable rates. Quality work guaranteed. Phone Dave 383-2159.

TILE SETTING, FREE EStimates, lowest prices, quality craftmanship, 478-5679 Jim.

Cleanup Services

TWO YEARS OF SERVICE TO Greater Victoria. By the load, by the hour, by the contract. Basements, attics, garage, yards. Specializing in construction, remodelling and demolition clean-up. Two trucks to serve you fast, anytime. For free estimates phone 592-0480.

CLEANUPS AND HAULING
Any type, large or small, by contract, by load or by hour. Free estimate. 474-2409 or 384-6201 anytime.

NO CHARGE AND UP
Two young responsible men have large truck. Basement, attics, composts etc. Very reasonable Bob's, 386-2451 anytime

CLEANUPS AND HAULING, junk, furniture, composts, garages, yards, basements. Free estimates. Jane, 383-3528.

PETE'S CLEAN-UP SERVICE. Asphalt driveway patch-up, manual labor. No hang-ups, free estimates, 386-7870, 652-1880.

REASONABLE CLEAN-UP. Yards, basements, etc., also hauling, free estimates. 479-5823, 386-5671.

SMALL MOVING JOBS. ALSO compost heaps and small basement jobs. Reasonable. Call 383-5901.

CLEANUPS. NO CHARGE AND up. Basements, attic, yards, compost, junk hauling. 658-5406.

CLEAN-UP YARDS, BASEMENTS, attics, hauling etc. Reasonable rates. Phone 383-1866.

CLEANUP MAN AND EMPTY truck looking for work, reasonable. 385-7965.

MAN WITH PICKUP, SMALL cleanups, anytime. Kelly, 388-6049.

HAULING, FREE AND UP. 385-2763.

Contractors

WHEATON CONSTRUCTION LTD.
General Contractors
Building Consultants
385-5702

CLARK'S CONSTRUCTION
Residential and commercial framing — custom homes, renovations and additions, all types of concrete work. Free estimates. New concrete Strip-easy Forms for rent, 479-5020.

BUILDING NOW?
Houses, rec rooms, carports, sundecks.
J. A. CLATWORTHY CONST. LTD.
Jerry Clatworthy, 477-5654

RENOVATIONS FAST AND EFficient, commercial and residential. Framing, drywall, painting, wallpaper, carport, sundeck, additions, concrete and masonry work. 388-6238 after 5 p.m.

PACIFIC HANDCRAFT BLDS. LTD.
New construction and renovations, commercial and residential. For free estimate call 478-2514.

ALRIGHT BUILDERS LTD.
479-1160
Renovations, additions, kitchens, finishing, wood windows, double glass.

ROOF TO FOUNDATION RENOvations, reliable and experienced workers with guaranteed results and reasonable rates; free estimates. 383-5786, 384-0051.

T. & C. BUILDERS LTD.
Framing
385-5293 385-8587

MOLLOY-JONES
Low winter rates. Commercial and Residential framing. Quality and speed assured. 656-1897, 656-3460.

R. J. RESTALL CONSTRUCTION Ltd., framing and general contracting. Quality guaranteed. 478-0430.

FARMER CONSTRUCTION
Design — Renovations
388-5121

LICENSED, NEED WORK NOW, additions, sidewalks, fences, 478-9461, 595-8791.

J. WHITCROFT CONST. LTD.
Framing and finishing, residential, commercial. 658-5132.

ISLAND FRAMING, CONTRACTS wanted for Residential and Commercial, 652-3572.

HULL
Framing and finishing. 6524319, 656-4035.

WHITE CONSTRUCTION
House framing and finishing, 652-5527.

ADDITIONS, SUNDECKS AND carports. Call Roy Overton. 384-5505.

FRAMING AND FINISHING, CUStom or spec homes. 652-4319, 656-4035.

656 5221.
RICHTON CONSTRUCTION LTD.

Draperies

HOURIGAN'S
Floor Covering Specialists
NOW SHOWING DRAPERIES
PROMPT IN-HOME SERVICE
715 PANDORA AVE. 386-2401

DRAPES, SLIPCOVERS, BEDspreads, etc., workmanship guaranteed, reasonable, phone 595-2594.

Pacific Draperies
CUSTOM MADE DRAPERIES
Commercial and Residential Specialists
650 Hillside 388-4613

ROYAL CITY DRAPERIES AND interior custom made draperies, residential and commercial. 633B David St. 388-5536.

DRAPES, BEDSPREADS, DUST ruffles, headboards, velvets. Experienced. Josie Rodger 592-7357.

Dressmaking

JUST FOR YOU! A CUSTOM FIT by professional dressmaker. Exclusive fabrics available. Phone 384-4711.

DRESSMAKING, SEWING AND alterations in James Bay area. 383-6293.

DRESSMAKING OF ALL KINDS, Victorian Days costumes or dresses, alterations. 385-4336.

DRESSMAKING AND ALTERations. Ph. 383-5548.

36 BUSINESS SERVICES and DIRECTORY

Dressmaking

DRESSMAKING, DRAPERIES and sewing of all kinds and alterations. 477-0854.

Drywall

DAILLY DRYWALL
Small jobs, guaranteed quality, boarding and taping. After 6 p.m. call Rob, 384-2760.

TRY US!
Boarding, taping and various textures. Reasonable and dependable. 386-7306, 477-8260.

NO JOB TOO SMALL. QUALITY workmanship. 598-6872.

Electrical Contractors

OLDER HOMES REWIRED — NO down payment. We finance at bank rates with approved credit. EDDY'S ELECTRIC — 385-76666

SMALL WIRING JOBS ONLY, stove and dryer connections, fast and reasonable service, evenings, 385-5378.

RESIDENTIAL AND COMMERcial wiring, new, repair and renovations, electric heat, installation. 477-5096.

BIG AND SMALL JOBS, SERvice calls, check our prices, 656-5294.

MARINE ELECTRICAL WORK, repairs, rewiring, installations. 656-6551.

LICENSED ELECTRICIAN WILL do new wiring, rewiring, stove repair, 479-9765.

ELECTRICIAN, FREE EStimates. Call Bernie, 386-1094.

Excavating

LAND CLEARING, EXCAVAtions, road building, rock blasting, sand and gravel supplies, heavy equipment rentals.
"We Move the Earth"
CHEW EXCAVATING LTD.
Dispatcher 386-7586

EXCAVATING, LAND CLEARing, road building, demolition, sand and gravel equipment rentals, 24-hour service. Radio controlled.
O.K. Trucking Co. Ltd.
Bus. Office, 2840 Nanaimo, 386-3474
Dispatcher, 2720 Turner, 382-6136.

BOBCAT
Juan de Fuca Lawn Service
388-9153

ROBERTSONS EXCAVATING — 450 Case, land clearing, bulldozing and backhoe. 595-8530.

EXCAVATING AND TRUCKING on tires and tracks. Blasting and road building. Call Brian, 479-2595.

ALBERG EXCAVATING; LAND clearing, loading, excavating and hauling. 478-9466, 477-8463.

AMAR'S
Landclearing, excavating, loading, hauling, 384-4683.

Fencing

ISLAND CHAIN LINK FENCING LTD.
Fencing in wire or wood
Small jobs a speciality
477-0332

COMPLETE FENCE BUILDING, at reasonable rates, wood and steel, free estimates. 382-1585, 388-7517.

FENCES BUILT or repaired, any style, free estimates. 382-2732, 478-1050.

VAN ISLE CHAIN LINK FENCING 386-1841.

NEW QUALITY CEDAR FENCing, or repairs. 595-0587.

Flooring and Sanding

M & M FLOOR
COMPLETE FLOORING CENTRE
Hardwood, Carpets and Linos
532 William St., 384-0343
Nights: Al 386-3078—Mike 652-4308

Furniture Refinishing

PIANOS, DINING AND BEDroom suites refinished. Alpha Finishers Ltd., 383-5521.

Gardening

385-8198
Rotovating, grass cutting, hauling, yard cleanup, handyman repairs. BOOK NOW FOR SPRING ROTOVATING AND CLEANUPS FREE ESTIMATES

HARVEY'S LANDSCAPING
EXPERIENCED CHINESE LANDSCAPER, PRUNING, DESIGNING, NEW LAWNS, POWER RAKING, AERATING, ALL PHASES, FONG. 479-7978, 384-8621.

DUTCH LANDSCAPERS
Tree pruning, hedges and shrubs trimmed. Government Certified spraying, clean-ups, low maintenance gardens, planting, designing, rockeries. Free estimates. 478-1023.

YOUNG MAN WITH 4 YRS. EXperience in nursery and estate gardening. Excellent reference. Available now $3.50 per hr. Phone 477-7532.

SPRING PRUNING; ALSO WILL keep your yard beautiful on monthly contracts or hourly. 478-8816, (112) 743-4100.

BEAUTIFUL GARDENS, TREE pruning, garden clean-up, professional landscaping, and maintenance. 595-2500.

LICENSED GARDENER
Spring cleanup, pruning etc. Gardening year round by contract. G. Barta, 474-2680.

JENNINGS GARDENING. GENeral clean-up, regular maintenance. Estimates. 477-9869, 477-1926.

PRUNING
and spraying, debris removed; estimates. 479-4067 after 6.

PROFESSIONAL PRUNING AND year-round garden maintenance. 384-1848.

PRUNING, SPRAYING, ORnamental trims, large or small. 15 years experience. 383-8363.

FRUIT TREE PRUNING, SOME ornamentals. $4.50 per hour with free estimates. 383-6629.

PRUNING AND GARDEN clean-ups. Phone evenings, 383-5610.

FRANKS GARDENING AND pruning. 477-5335.

Glass and Glazing

WINDOWS
Change wood to aluminum, single to thermo with Ever-brite. Phone 384-1423, 658-8817 evenings.

Gutter Cleaning and Repair

GUTTERS, DOWN PIPES, CHIMneys, drain tile, cleaned, repaired, replaced. 479-8196.

MAY I CLEAN YOUR GUTTERS, $10 per house. 592-7279.

Handymen

CALL US FOR A FREE EStimate. "Jack Of All Trades". Gardens — Lawns — home Repairs, Rotary Tiller, Hauling, etc. Phone 383-3263.

HANDYMAN
479-0144

18 YEAR OLD LOOKING FOR work, experienced gardening and painting, will do other odd jobs. Phone anytime 477-8537.

PENSIONERS
Will do odd jobs for pensioners for what have you. Phone 479-0884 after 5.

RENOVATIONS, PLUMBING AND carpentry, older homes aspecialty, labour $6 hour. Phone 383-1233.

A & E HANDYMAN SERVICE, home maintenance, general labour and hauling. No job is too small. Phone 479-5449.

FAIRFIELD FIXER — LICENSED Carpentry, plumbing, electrical repairs. 383-3385.

PAINTING, HOME REPAIRS, gardening, apartment maintenance or? Reasonable. Call 478-7059.

RED RAIN ENTERPRISES
Small jobs a specialty. 384-5948.

Hauling

CLEAN-UPS AND HAULING. Gravel, sand, topsoil. Eugene, 383-3528.

TANDEM GRAVEL TRUCK for hire. 382-8015.

Home Improvements

SOMERSBY
Manufacturers of wooden windows, thermo or single glazed. Repairs to anything in wood. Finished lumber and mouldings.
Cr. Hillside and Bridge 388-6645

GARDENING
hilda beastall

Picking the Right Tomato

Inquiries are coming now as to tomato varieties that will ripen outdoors on the plants during summer instead of a few in September, with the remaining fruit still green by frost.

This can best be answered by giving the results in our own ground over a period of 33 years. We are not in a warm spot but we have added humus each year and given water when needed by soaking occasionally at root level in early mornings.

Varieties have changed during the years because the original satisfactory ones are no longer available; but we have always been blessed with early ripe fruit on the outdoor plants by making careful choices. Meteor was the all-time favorite with all who knew the results. It gave the first vine-ripened fruits at the end of July in most years. Alas, it vanished from the seed catalog in the 1960's.

Used in the recent past years are tomato varieties Early Red Chief, a compact bush variety with a long season of picking; Fireball, another early bush type; Cold Set which has proven itself capable of setting fruit in our cool May and early June weather.

Cold Set is also a bush type. These three varieties ran neck and neck towards first fruits, ripening in the third week of August. These would be a first few fruits, but after picking them, others come along rapidly in quantity as the season advances.

Last year a special early selection of Fireball was offered, with the name Early Fireball. Earlir by about one week the fruit was said to be smaller and the foliage less abundant than on the regular Fireball. It might be worth a trial.

None of these tomato varieties bears large fruit for it is impossible in this climate to have earliness of ripening combined with large size. We prefer medium size fully ripened fruit warm from the plants to the plates. Then there is tomato flavor at its highest.

There is a smaller tomato with a spreading bushy habit that is a week earlier than the three first recommended. Name is Stokesalaska, all in one word. Small fruits are in great quantity on each plant, making it perfect for balcony tubs. It has a fine flavor and is thin skinned, very suitable for eating whole as a thirst quencher in late summer, on picnics, and to pack in lunches of all kinds.

For a mild flavored orange colored tomato, look for Orange Queen, reasonably early ripening, end of August to first of September.

An important point in early ripening fruits from even these known earlies is to prevent setbacks which cause hardening of plant cells.

If growing your own; from seed, sow about March 21 indoors or in a slightly heated greenhouse. Keep the seedlings moving from first pricking out into 3-inch pots; to 4-inch; to 5-inch, and then if necessary to 7-inch pots to hold until outdoor soil and weather is warm enough for tomato growing. Towards the end of the time, pots will be outdoors all day and in a cool shelter (indoors) at night until the last week when a shrub sheltered spot outdoors may be suitable at night if no frost is around. First fruits the size of a pea are usually seen when the plants are put into the open garden.

There is time now to look around or to send for seed for sowing in March. If plants are to be bought, ask now if the varieties you select will be available. Bought plants will be treated in the same way when you get them home. Grow them to be strong and bushy before planting into the garden.

Bush varieties have another advantage in that they need not spend weeks in making height before producing flowers. The flowers come on the short side branches which are all retained for fruiting. And we do not give ferilizer until after the first few fruits are to be seen. Otherwise the plants continue making more foliage before fruiting.

By this painstaking method it is possible to have fully ripened fruits on early tomato varieties before the summer passes; and every fruit ripens on the plants before normal frost dates in fall.

65 BUILDING SUPPLIES

IMPERIAL
BUILDING MATERIALS LTD.
The Builders Supply House

FLOOR MODEL CLEARANCE
of MAJOR appliances
Moffat — Westinghouse
Chambers and Jenn-Air
G.E. Refrigerator 10 cu. ft.
Avocado — $319

CLEARANCE OF FLOOR COVERINGS
Roll ends & Remnants

Master Charge — Chargex
2955 Douglas 386-1401

Member of Victoria HUDAC

CLARKE DOORS
542 Hillside Ave. 386-8861
Prehungs — Garage
Feb. Clearout
Prehung Doors — all types from
$15.00
Slab Bifolds
Louvre Bifolds
Pass Sets $2.50
Privacy Sets $3.50
Weslock Smoke Alarms Clearout at $20 each

JUBILEE BUILDING SUPPLIES Ltd.
SPECIAL PRICES!
Jenn-air ranges, Merit and Diamond kitchen cab. insulation, drywall.
574 Culduthel Rd. 388-5412
(Opposite Town & Country next to MacDonalds Bakery)

70 MUSICAL INSTRUMENTS

RENTALS
Large stock of guitars, amps and P.A. systems
from $8 daily
SPECIAL weekend or monthly rates
NELSON'S MUSIC
1315 Government 385-9728

TRADE-IN SPECIALS
WURLITZER Funmaker "305" $ 795
WURLITZER "4020" R $1695
WURLITZER "435" Funmaker special $2995
KIMBALL Swinger 200 $1495
KIMBALL Swinger 800 $2295
GULBRANSON 1511 floor demo $2995
FREE Organ Lessons — No obligations.

CASCADE PIANO & ORGAN
In Hillside Mall
595-4124

Scott PIANO & ORGAN
Beautifully restored ¾-size player piano, mahogany finish. Must be seen to appreciate. Asking $2950. Group Five — Corner Blanshard and Johnson, 386-2434.

YOU THE PLAYER CONN THE ORGAN
Learn to relax the fun way creating music on a Conn organ from $1395.
SOUND OF MUSIC PIANO AND ORGAN CENTRE
1517 Quadra 383-0239

U.S. PRICES ON HAMMOND ORGANS NOW AT
Gleeson Music City
Home of HAMMOND ORGAN and HEINTZMAN PIANOS
714 FORT 388-9632
Ask about our rent to own PIANOS

PAMUS
MUSICAL INSTRUMENTS
"Where Good Music Begins"
1108 Blanshard St. 386-8473

DISCERNING BEGINNER PACKAGE — Hammond cougar organ and 1 years free instruction. Special $2888.
KAWAI KEYBOARD STUDIOS AT THE BAY 385-1311

HEINTZMANN UPRIGHT, BLACK ornate, fully reconditioned, $1000 delivery and tuning included. Guaranteed 1 year. Rick Favel Piano Tuning and Repairs, 598-2523.

3 ONLY!!
Extra special Epiphone electric guitars. Reg. $259. Sale $175. HALL and FAIRFIELD Music, 728 Fort, 385-3307.

7-PIECE DOUBLE BASS PEARL drum set, Zildjian cymbals, good condition, $550. 112-537-2186, after 5 p.m.

RICHARD DENZIL
PIANO TUNER — TECHNICIAN
Regulation, repairing, rebuilding. 388-9295

CONCERT PA SYSTEM; PEAVY 900 mixer — amp, 400 watts, two voice of theatre boxes, two JBL horns, $1700. 388-6986.

LUDWIG DRUM SET, CONSISTing of eight melodic toms, 2 bass drums, one snare, two floor toms, 384-5169, ask for Marty.

BABY GRAND PIANO, BRAMbach asking, $1,850 after 6 p.m. 479-2649.

TWO YEAR OLD YAMAHA combo organ with small amp, $1600 new, offers. 384-9064.

85 WATT TRAYNOR BASS, AMP, and Garnet speakerbox, $275 or best offer. 477-3319.

REYNOLDS TENOR TROMBONE with F attachments, brand new, bargain at $375. 386-7373.

HAMMOND ORGAN AND bench, $800 or best offer. Beautiful condition. 383-4975.

OLDER UPRIGHT NORDheimer piano, good condition, $800, 477-2108.

GIBSON LES PAUL DELUXE, excellent condition, $875. 479-4420 and 595-4294.

TWO SPEAKER BOXES, EACH containing 15" JBL K140 speakers; best offer. 595-7442.

ROLL-TOP WURLITZER ORGAN, Model 405, $1500 or best offer. 658-8516 after 6:30 p.m.

MUST SELL IMMEDIATELY, 120 watt Roland Jazz Chorus, list $900; sacrifice $400. 385-8844 Don.

ORGAN—GULBRANSEN, PACEmaker with waling bass. 595-1388.

70 MUSICAL INSTRUMENTS

CLEARANCE SALE!
—Electric guitars from $25.00.
—Western guitars $44.50 and up.
—Steel guitars from $19.00. FENDER double neck steel, list $955.00, only $210.00.
—FENDER electric guitars from $159.00!
—Banjos from $39.50.
—Mandolins from $24.50
—New 50 watt bass guitar amplifiers from $160.00 with 15" speaker.
—TRAYNOR P.A. head $90.00
—WAH-WAH pedals from $27.00 other effects up to 80% off list.
—This week's special, ERNIE BALL strings oonly $4.00 set.
SOFT SOUNDS MUSIC
2031 Oak Bay Ave., 598-1524
MON. TO SAT. 10-5:30

YOU ARE INVITED TO COME IN AND LISTEN TO
BALDWIN Encore
with FANTOM FINGERS
FUN MACHINE
with one finger ACCOMPANIMENT
Intercontinental
with MEMORY starting at
$1595
BERNIE PORTER MUSIC
725 CALEDONIA 382-9542
PARK FREE 'TIL 9:00
SATURDAY 'TILL 5:30

LAWREY SUPER GENIE organ, 2 keyboards, foot pedals and automatic ribbon. Excellent condition. 652-1344.

HOHNER ACCORDION, FULL size, 120 bass, 13 stops, hardly used. Excellent condition. Best offer. 477-0875.

FOR SALE, ANTIQUE UPRIGHT grand piano, excellent condition, $1200. 595-1897.

QUALITY DEMO TAPES. Independent 4-track studio. 479-0376 or 384-9876.

RODGERS DRUMS, 4-PIECE with cymbals. Asking $500. Phone 386-0742.

YAMAHA FG300 ACOUSTIC WITH case, $210. Negotiable 595-6513 after 5.

SILVERTONE DRUMS, ZILDJIAN cymbals, $150. 384-6230.

NORDHEIMER UPRIGHT PIANO, excellent condition. $950. 478-8262.

DRUM SET, EXCELLENT CONdition, new heads; offers. 382-7773.

WANTED: STURDY CELLO case. 385-3918 or 382-4180.

12 STRING GUITAR AND CASE. 642-5755.

GIBSON LES PAUL DELUXE, $495 or best offer. 382-2566.

BASS GUITAR, IDEAL FOR BEginner, 382-1965.

KOHLER & CAMPBELL OAK piano. $900. 658-8923.

71 MUSIC TEACHERS

Piano and Organ Instruction
Popular and classical for adults and children.
See Reg Stone or Lann Copeland at
SOUND OF MUSIC PIANO AND ORGAN CENTRE
1517 Quadra 383-0239

INDIVIDUAL Organ Lessons
By STAN LEAKE
And KEITH CLARKE
at GLEESON MUSIC
714 Fort St.
388-9632

POPULAR OR CLASSICAL piano, organ, guitar and accordian lessons. Douglas, McKenzie, 479-0726.

WISH TO TEACH BEGINNERS and small children piano. Please call 12 to 5 p.m. 479-8954.

EXPERIENCED SINGING teacher, University area. Doreen Thompson, 477-0915.

GUITAR, PIANO, VIOLIN, viola, theory and arranging lessons by qualified professionals. 595-0266.

NORTH SAANICH
Beginner guitar lessons, folk and western. 656-7009.

WANTED: SINGING TEACHER, Colwood area, phone 478-6796.

77 MOTORCYCLES

YAMAHA CLEARANCE
NEW 77 MODELS

DT125	$949	78 Price $1099
TY175	$999	78 Price $1249
DT400	$1399	78 Price $1699
XT500	$1599	78 Price $1869
XS400	$1499	78 Price $1649
XS500	$1799	78 Price $2069
XS650	$1999	78 Price $2349
XS750	$2599	78 Price $2899

Plus freight and P.D.I. on all models.

MULLINS MARINE SALES LTD.
382-1928 D-00356A
925 Yates St.

1958 HARLEY DAVIDSON, REbuilt motor, shovel top end, super S and S carburetor, belt drive, $4,000. Call Pete 477-0894 after 5.

'77 HARLEY DAVIDSON SPORTSTER, 1,000 miles and extras. DEPAPE MOTORS Ltd., 779 Pandora, 384-8035. D-00264A.

1976 KAWASAKI 100, ON AND off road, only 1,000 miles, with car brackets and helmet, $450. 383-6066 after 6 p.m.

1977 YAMAHA 400 ENDURO MONoshock, excellent condition, lots of power, priced low at $1375 ONO. Phone Bill 749-3436.

1972 YAMAHA 100 CC 2-CYLINder street bike, excellent condition. $350 or trade for trail bike of equal value. 474-2610.

WANTED — AMAL CARBUREtor for 1974 Triumph Tiger, 386-8166.

1977 SUZUKI GS750, JUST LIKE new, 1800 miles, $2,400. Kevin, 748-1133 after 12.

'72 HONDA 750, COMPLETE, IN pieces, completely torn down, $850 or best offer. 382-3563.

50CC HONDA MOPED, AS NEW. Only 45 miles, $325. Helmet included. 598-8757.

500 SUZUKI, SPARE MOTOR, saddle bags, $650. Excellent condition. 3356 Shelbourne.

1977 HONDA 360CC, LIKE NEW, sissy bar, 1200 miles, $1250. 382-7654 after 4.

1977 SUZUKI GS400, EXCELLENT condition, low mileage. Phone 382-8764 evenings.

'73 HONDA 450, $800. WORK JUST done, 4800 original miles, offers to $1000. 479-0173.

'76 TY 250 YAMAHA, TRAILS excellent condition, $750, or highest offer. 658-5526.

'72 HONDA CD 175, 20,000 MILES, needs work. Best offer. Ruta, 658-8770.

TRAILER, 3-BIKE, WELL MADE — $250. Windjammer III. Fairing. Like new. $250. 383-3092.

1969 NORTON, MATCHLESS 750, needs some work, lots of spares. Asking $375. 112-339-5905 Comox.

'75 HONDA 400 SUPER SPORT, excellent condition. New tires $950. 382-6651, 642-4444.

1977 SUZUKI 550 GS, 3,000 MILES, $1900. Call 474-1450 or 478-4684, after 5.

WILL SELL OR TRADE 1975 DT400 Yamaha for pick-up truck, 388-4726, 388-5502, Roger.

'72 750 SUZUKI, EXCELLENT condition, offers. Phone between 12 and 2. 598-8454.

1975 HONDA, XR-75, EXCELLENT condition, new rings, shocks, $425. 477-2046.

HONDA ATC 90 ALL TERRAIN, excellent, $800. Phone 656-5411 office hours.

1972 HONDA 350, GOOD CONDItion, low mileage, $625. 477-1126.

'74 YAMAHA 750, 8,000 MILES, excellent condition. 652-5877.

MUST SELL, IMMACULATE 1977 Yamaha 175 Trials, $700. 479-9760.

36 BUSINESS SERVICES and DIRECTORY

Home Improvements

REMODELLING SPECIALISTS! Kitchens, rumpus rooms, entries and additions, free estimates. Phone 477-7382 anytime.

Insulation

West Coast Home Insulation
All types of insulation, sales and contracting, free estimates, B.C. Hydro financing available. 384-4621. Evenings 479-2322.

Janitor Service

MAN AND WIFE TEAM WOULD like small office block or bank to clean, fully experienced, bondable and dependable; late evening, early morning or weekends. 478-8998.

WESTLOCK JANITORIAL SERvice. Reasonable and dependable. Day or evening, 386-0758.

Landscaping

BARKER LANDSCAPING LTD.
Lawn specialists. Expert garden layout and shrub placement — sketches — ideas. Our stone masons can build you anything in rock or slate — walls, patios, pools or pillars — etc. For a free competitive estimate, call 595-8323. Terms.

SAANICH LANDSCAPING
Complete stonework, for good quality, at the lowest price for the season, fireplace, stonewalls, driveways, sidewalks, complete landscaping. 479-6490.

ALL TYPES OF STONEWORK, retaining walls and fireplaces. Reasonable rates. Call anytime 477-3775.

PORTUGESE LANDSCAPING
Stonework, rock walls, fireplaces and landscaping. Free estimates. Reasonable prices, 595-5439.

STONE WALLS, FIREPLACE, masonry, sidewalks, cleanup. 385-4874.

Masonry

PORTUGESE MAN WITH 10 years experience. Quality work in Landscaping, stone work and brick work. For free estimates call Vic Paulo 477-2831.

SAVORY MASONRY LTD.
Brickwork of all kinds, also cultured stone veneeer used inside or outside. Available in textures to complement any decor. 479-5735.

ALL TYPES OF MASONRY work, concrete driveways, fireplaces. Reasonable rates. 385-0376, 386-0191.

BUILD FIREPLACES, OVER 20 years experience. New or old houses. 479-5075.

ALL KINDS OF STONE WORK. 386-9195.

Moving and Storage

VICTORIA CITY MOVERS. Phone day or night, comfirmed price or reasonable rates. Dependable and courteous. Free estimates, no obligations, 382-1585.

BIG OR SMALL. WHY PAY BIG prices for reasonable, reliable, experienced movers. Pensioner rates. Estimates. Guaranteed. 382-5625.

FLASHBACK CARTAGE. HOUSEhold and apartment moving. $18 per hour. 385-1733, 388-6275 pager 607.

FRANK'S DELIVERY
Small moves, pickup and delivery service. Very reasonable rates. 382-5275.

MOVING AND DELIVERIES, APpliances, furniture, households. Eugene, 383-3528.

MOVING AND DELIVERY, $10 and up. 382-2467 or 385-2268.

Painters and Decorators

ISLAND DECORATORS
Painters Paperhangers
Spray Painters
Plaster Repairs
Gyproc Filling
383-9059 Eves. 595-7103

CLARK AND PATTISON PAINTING CONTRACTORS LTD.
Specializing in sand blasting, spray painting, wall coverings and special coatings.
"We Cover The Island"
Victoria 384-8831 384-0443
Nanaimo 754-9321
Courtenay 336-2296

BROTHERS PAINTING AND DECORATING
Free appraisals, cost consultant, All types of painting. All types of repairs. Commercial, farm, residential. Lowest rates. Terms. Work guaranteed. 383-8112.

PAINTING AND DECORATING and general household repairs. By qualified tradesman. Reasonable rates, free estimates. Phone Micheal 598-6613.

ARCTIC PAINTING AND DEcorating, paper hanging, plaster repairs, spray painting, residential, commercial. Free estimates. 477-7614.

HUSTON BROS. PAINTING
Brush and Roller
Quality and Economy
386-9884

PAINTING AND DECORATING, reasonable rates, satisfaction guaranteed. Terms. 595-4905, 479-2473.

DOWSON PAINTING CONTRACTOR, RESIDENTIAL COMMERCIAL: WORK GUARANTEED. Free estimates. 385-6042.

EXP. ENGLISH PAINTER
Int. and Ext., 36 yrs. exp.
Paperhanging. Minor Repairs
Free Estimates. Anytime 478-1810

INTERIOR AND EXTERIOR qualified journeyman painter, free estimates. Reasonable rates. 592-9519.

36 BUSINESS SERVICES and DIRECTORY

Painters and Decorators

HOWARD'S PAINTING. PAINTing and papering for 3 generations. 598-5824.

EXPERIENCED PAINTER, IMmediate service, papering, signs. Free estimates, 383-7879.

WILL DO INTERIOR AND EXterior painting, reasonable rates, free estimates. 383-9153.

CLEAN, REASONABLE RESIdential Painting by Sam Burrowes, Harold Simpson. 385-2820, 386-7097.

Photographers

WEDDINGS
Professional Photographer
Complete Service
K. Douglas-Tourner, 592-1749

Plasterers

FRIEDRICH PLASTERING AND Stucco Renovations and Alterations. Renew — old stucco, interior walls and ceilings, bathroom tiles and fireplace faces. 656-2064.

THO'S STUDDERS PLASTERS and stucco, new textures on old ceilings, additions and renovations, call evenings 592-1668, 592-2111.

LATHING, LEO PERKIN LATHing, stucco wire, metal lathe. Fast. 384-9895.

THREE COAT STUCCO. VERY reasonable prices. Call Brook Plastering, 479-8775 anytime.

COLEMAN PLASTERING
Lath, plaster and stucco. 478-9976.

STUCCO, PLASTER AND PATCHing, 30 years experience. 477-1681.

Plumbing and Heating

WESTCOAST HEATING LIcensed 15 years experience, locally owned and operated. Furnaces, fireplaces, sheet metal, one day installation, free estimates, O.A.P. discount. Steve Bishop 477-6280.

AQUARIAN PLUMBING AND HEATING
Richard Bales, licensed plumber, new instillations alterations, repair. I guarantee my workmanship. 382-1653.

ANY TYPE OF PLUMBING, reasonable rates, reliable plumber 24 hour service. 477-5742.

REPAIRS AND RENOVATIONS, 18 years experience. Low rates. 652-5813.

RELIABLE PLUMBING AT THE right price. Residential or Commercial. Kevin Laurie. 477-8831.

PLUMBING
Qualified plumber, fast and reasonable; references. 478-1841.

PLUMBING DONE. LARGE OR small contract or hourly; reliable. 652-9927.

Pruning

MAY I DO YOUR PRUNING? $7.50 per tree min. 592-7279.

Roofing and Siding

ROOFING APPLICATOR
Shakes, cedar, duroid and repairs. 592-0435.

LIQUIDATION SALE, BARGAIN prices on reroofing materials supplied and installed. 479-3274.

PARKER JOHNSTON LTD.
1855 BLANSHARD. 382 9181
"Roofing Victoria Since 1935"

Sewers

STORM DRAINS, SEWER HOOKups, also repairs. Reasonable. Free estimates cheerfully given. 478-4784.

Tailors

OAK BAY TAILORS
Tailoring, alterations ladies and men Quality leather alterations. 1826 Oak Bay Ave. 598-4131

ALTERATIONS, MEN AND womans clothing, 20 years experience, phone 382-2805.

BRITISH CUSTOM TAILORS
1311 BLANSHARD 383-2632

Tree Service

CEDARDALE TREE SERVICE
385-9931

ORNAMENTAL PRUNING
Oaks, evergreens, vines, hedges. Transform jungle into garden. 382-2894.

MT. VIEW TREE SERVICE
"Everything in Trees"
Fully insured. 479-3873 (24 hr.)

TREES TOPPED, LIMBED, felled and pruned. Insured. Free estimates 658-5046.

BIG WIND TREE SERVICE
low rates 388-6115

IF YOUR TREES NEED TO BE pruned. Please call 384-2272.

Upholstery

RIGA UPHOLSTERY
Custom reupholstery of household furniture — Boats — Campers — Trailers — Commercial — etc.

Choose from our stock of fabrics from $4.95 per yard or order to suit from a wide selection.

Free in home estimates with samples.

Call RIGA UPHOLSTERY, 383-7621, 384-6013 eves. Market Square.

REUPHOLSTERING SPECIALS for the Month of February. 20 per cent off regular upholstery and drapery fabrics. 10 per cent off all new furniture. Our work guaranteed, free delivery and pick up. John Caris Interiors Ltd. 385-7626, 2714 Quadra St.

ACE UPHOLSTERY
477-0455
Quality workmanship. European craftsman. Free estimates.

36 BUSINESS SERVICES and DIRECTORY

Upholstery

FURNITURE UPHOLSTERED and repaired, workmanship guaranteed, reasonable rates, free estimates, 388-5936, evenings 386-8670.

Window Cleaning

MAY I CLEAN YOUR WINDOWS? $10 and up. 592-7279.

38 TRAVEL

GOING TO MAUI? DON'T DELAY
Condominiums $37.50 per day (American). Now booking for 1978. Note these features: white sand beach, swimming pool, sauna, whirlpool, barbecue range, putting green, tennis courts, and all the comforts of home. Call 479-7117 before 5 p.m. or 382-7642 after 5 p.m. and weekends. Ask for Percy or leave message.

MAUI'S 'DA BEST
Book now for special Summer rates and make arrangements now for your Winter Vacation. Ocean View deluxe 2-Br Townhouse, located in the fabulous Kihei-Kamole beach area. Tennis, golf, snorkling, surfing, fishing, entertainment. You name it, we've got it. Call Pam Highton at 477-5603 or office 477-7284.

WAIKIKI '78
1-bedroom condominium in heart of Waikiki, fully furnished with kitchen, lanai, pool. Daily rates from $7.50-$17.50 per person per day U.S. from March '78. Phone 388-6474 between 9-4 Monday through Friday.

MAUI
Deluxe 2-bedroom fully furnished condominiums located on a safe sandy beach. Available Feb. 27 to Mar 22 and Apr 7 to 30. Also vacancies from May to Dec. OK Trucking Co. Ltd. 386-3414.

AVAILABLE FEBRUARY 15TH to February 28th. — condominium — location, Maui. Fully-equipped, sleeps 6 adults, station wagon included, $55 per day. 386-8396 or 658-8859.

MINI HOLIDAYS
To Reno or Las Vegas
2, 3 or 4 Nights from Victoria
WHITTOMES TRAVEL
1111 BLANSHARD ST. 388-4271

EXCHANGE FOR AUGUST home and cars on Poipu Beach Kauai for use of motorhome or camper, RR 1, Box 246 Koloa, Hawaii 96756. Phone 742-1817.

MAUI NAPILI SHORES RESORT. One bedroom fully equipped apartment, $38 a day flat rate. 479-8888.

39 PERSONALS

I WOULD LIKE TO MEET A young girl 38-48 years old, someone sincere who likes social drink, music and travel and would like to share my ups and downs, but also knows how to smile with a sense of humor. I am a widower, young, in my 40s, lonely, own my own home, financially secure who would like to share all the above things with someone. Sincerely. Victoria Press Box 203.

INTERESTED IN AN EXCITING, fun-filled marvellous vacation as shown on TV's "Love Boat"? Seeking fun-loving compatible single males and females for Princess Cruise to Alaska. Mail phone number to Post Office Box 1772, Victoria, V8W 2Y3, immediately, for arrangements to meet one another and book reservations.

GENTLEMAN, MID-THIRTIES, intelligent, well-groomed, good income, would like to meet well-groomed intelligent woman, 30 or over, full figured, light complexion. Ad is particular, however, it is hoped right woman will read and respond. Victoria Press Box 93.

CULTURED ENGLISH LADY IN 50s enquiring philosophical mind, sense of humor, enjoys good books, discussion, cross-country skiing. Seeks sincere like-minded refined gentleman for permanent relationship. Reply in writing to Victoria Press Box 204.

WELL GROOMED RETIRED gentleman wishes to meet well groomed buxom lady, 175-300 lbs. Object occasional fun-filled hours of a mutually enjoyable relationship. Victoria Press Box 171.

PROFESSIONAL ATTRACTIVE lady, 34, wishes to meet educated man 30-40 who is unencumbered, to share good conversation, outings, etc. Reply Victoria Press Box 190.

MATURE MAN, FINANCIALLY secure, desires to meet a warm blooded affectionate lady any age or nationality. Victoria Press Box 202.

WANTED FOR RESEARCH: PICtures, programs, cards, photographs or any other article concerning B.C. Lions, 1954 to date. Reply Victoria Press Box 201.

CONCERNED ABOUT INFLAtionary hydro rates? Please write to the Committee for Responsible Hydro Rates, Victoria Press Box 189.

LADY EARLY 50'S, WELL groomed, like to meet gentlemen 50 to 60's to share companionship, sincere, varied interests. Victoria Press Box 182.

GENTLEMAN, 31, WISHES TO meet young lady 25-30 who enjoys dancing, dining, and life. Victoria Press Box 191.

BACHELOR, 34, WOULD LIKE to meet lonely lady new in town or who has no friends, for outings. 385-0314.

WHO CARES IF YOU ARE pregnant? Birthright does. Phone 384-1431.

MALE, LATE 20S, DESIRES companionship of an older woman. Victoria Press Box 166.

SOMETIMES A PROBLEM hurts less if you share it. We listen. NEED Crisis Line. 386-6323.

MY CENTREFOLD: I OFFER my heart on Valentine's Day. Claire.

40 BUSINESS PERSONALS

HOME PARTIES PLUS EXTRA CASH
Let us share a couple hours of "Nutrition and information toward feeling good" with you and your friends while you earn extra cash. New! Unique! Sanasu Home Party Plan. For information call 385-3907, 5-7 p.m.

VICTORIA DINER'S SERVICE
Dine out with discount prices — twelve varied restaurants. Free cabaret cover charge and McPherson Theatre Ticket. Only $10 yearly. Victoria Diner's Service, 592-7680, 382-1510.

HYPNOSIS CAN HELP
Solve Problems
Lose weight; Stop smoking
Reduce tension
Call INSIGHT 595-8782

BRISTOL TOWN UNI-SEX HAIRfashions perm sale, save 20% February 6-18. Three locations, Downtown 383-0433 Gorge Centre 384-1244, Hillside near Cedar Hill 595-2232.

11x14 PRINT SPECIAL
During February, quality enlargements from your negatives $4.67. From slides add $2. Precise Colour Processors Ltd., 747 Discovery St., 385-5512.

HOCKEY FANS! $12 DISCOUNT on Tickets. Support the Victoria Cougars in their exciting drive for the Western Canada Hockey League Playoffs. Last 8-game package. Call now, 388-4163.

WANTED — 2 OR 3 FELLOWS or girls to buy this nice condominium with nothing down. Imagine your own home for approx. $135 each. Call 386-2911.

IF ANYONE IS FLYING TO OTtawa or Montreal between now and February 20th and is willing to accompany my 4-year-old daughter, please phone 383-9568.

BRITISH PSYCHIC, LES DUKES, will be available for private readings for one week only. For appointment call Mrs. Dukes at 384-8773.

300 NAME AND ADDRESS labels $2.50. Please send payment with order. Popular Press, Shawnigan Lake. V0R 2W0.

ROAN SOUND PRODUCTIONS. Tape Duplication, Recording Services. Weddings, meetings, etc. 384-6110.

MASSAGE BY QUALIFIED MASseur for chronic pain and tension. Dial 384-6860.

MRS. PAYN-JONES, TRANCE medium, questions answered, 386-3603.

TYPEWRITERS CLEANED AND serviced in your home. $12.95. Evenings, 598-7987.

DIVORCE PAPERS, DOCUments, manuscripts, etc., expertly typed. Phone 386-9617.

LONELY? WRITE EMILY GUEST Friendship Bureau, confidential, P.O. Box 5220.

CARD READING IN DEPTH
652-1765

LYRISIST NEEDS SONG WRITer, 383-1759 or 479-0308.

42 EDUCATION

TUTORING — PROFESSIONAL help by experienced teacher. French, math, new and old methods. 598-2331.

SPANISH
Learn conversational Spanish from an experienced teacher. Call 383-2688.

ENGLISH
New Canadians, learn English fast. Call 383-2688.

60 FUEL

SPECIAL SPECIAL WOOD WOOD WOOD
1 big load mixed wood, $11.95
1 big load mill wood, $28.95
Also sawdust, shavings, hog fuel.
Best Fuel Company, 384-5524

PRESTO LOGS

Logs	Delivered	Carried In
120	$20	$23
240	$39	$44
480	$77	$85

Eugene, 383-3528

MANDER TRUCKING
Sawdust shavings and hog fuel. Call 479-6452. Evenings 477-5053, 479-7629.

BEAVER FUEL
Alder wood, split and delivered, $60 cord. We guarantee a full cord and prompt delivery. 479-0684.

TIMBER

WANTED TIMBER
FELLED, BUCKED or STANDING
Fir, Cedar or Hemlock
Ideal Sawmill Ltd. 385-0441

STANDING OR FELLED TIMBER wanted, selective logging and land clearing, 658-5046.

SHAKE SPLITTER AND SHAKE material and cedar fence posts. Phone 743-9770.

65 BUILDING SUPPLIES

SOMERSBY
Manufacturers of finished lumber and mouldings.
Pocket door frames.
Sanding, re-sawing, planing
Cr. Hillside and Bridge 388-6645

SAANICH LUMBER YARDS
3041 Douglas St. 385-2486
Material for 12x20 garage, roofing extra $340.00
Compost box, 4x6 $ 10.00
Work bench, materials $ 12.00
8x10 Greenhouse
Sabot Dinghy 6'7"x6'
Chicken Coop 6'x7'x6'

Hardwood Norsecraft
New Stock Has Arrived
ALSO — OPEN SATURDAYS
541 David St. 383-4233

65 BUILDING SUPPLIES

HOME LUMBER & Building Supplies
470 Ardersier Rd.
385-8711

INSULATION
PRICE PER 1,000 SQ. FT.
FIBERGLASS

R7—2½"	$ 80
R12—4"	$140
R20—6"	$240
R28—8"	$320

GYPROC SPECIAL
Price per 1000 Sq. Ft.

½" GYPROC	$110
½" FIRESTOP	$120
⅝" FIRESTOP	$135

STD FIR PLY

4x8—⅝ T and G	$10.35
4x8—½ Std.	$ 8.10
4x8—⅜ Std.	$ 5.95

SANDED PLYWOOD

4x8—¼ Factory Gr.	$ 6.50
4x8—¾ Factory Gr.	$12.50
4x8—½ Factory Gr.	$ 9.95
4x8—⅜ Factory Gr.	$ 7.25

D UNSANDED

4x8—5-16	$ 4.95
4x8—⅜	$ 5.50

Framing Lumber
STD. & BTR. FIR
Price per 1000 FMB

2x4—6'	$ 95
2x4—92¼ Pet stud	$269
2x4—8'—20'	$255
2x10—8'—24'	$310
2x12—8'—20'	$310

STD. & BTR. HEM.

2x4—6'	$ 85
2x4—7'	$ 95
2x4—92¼ Stud	$235
2x10—8'—20'	$225
2x12—8'—20'	$220

Deliveries made anywhere on Vancouver Island and Gulf Islands. Before you buy compare our prices. For quality, service and guaranteed savings, phone:
385-8711
386-3374

Butler GROUP
Dimension lumber, plywoods, siding and framing hardware at competitive prices.
Roof trusses, preassembled building components and garages.

THIS WEEK'S SPECIAL
2x6—14' Std and Btr fir — $260.00-M
2x8—14' Std and Btr fir — $260.00-M
1x8 Std and Btr No prior selection cedar channel siding — $440.00-M
22 only 17'6" Garage Trusses— $10.00 each

652-1121
FOR QUALITY AND SERVICE

MOORE WHITTINGTON LUMBER LTD.
2614 BRIDGE ST
386-1331

STOCK REDUCING SALE
New Wood Patio Door Unit
Thermo Glazed

6-0x6.8½ Regular Price	$392.00
Less 20% Discount	$ 78.40
Now	$313.60
1¼x4 9.16 Hemlock Jamb Sets 13.8 Rab	$ 10.56
1¼x5¼ Fir Jamb Sets 1⅜ Rab	$ 12.90

All Slab Mono Door Fir and Mahogany

20% OFF LIST PRICES
All items subject to prior sale.
8:00 a.m.-5:00 p.m. Mon. to Fri.

Slegg Lumber
ROOF TRUSSES
We manufacture all types of residential and industrial roof trusses.
Prehung doors of all types
Try us for a quotation
Slegg's Cashway lumber
1496 Admiral Rd. Sidney
388-9975 656-1125

SMALL MILL HAS ROUGH lumber, yellow cedar, cedar, fir. 383-2587.

77 MOTORCYCLES

H & R MOTORCYCLES
9752 FOURTH ST., SIDNEY
656-3433
SUZUKI SAVINGS
NEW 1976 GT500
Was $1560 Now $1450
NEW 1976 GT380
Was $1550 Now $1440
NEW 1978 RM250
Was $1699 Now $1500
NEW 1977 TF100
Was $899 Now $800
NEW 1977 RV90
Was $799 Now $699
NEW 1977 A100
Was $599 Now $550
NEW 1978 JR50
Was $499 Now $400
LIMITED SUPPLY SO BUY NOW
Open 9:30-9 p.m. Monday—Friday; Saturday 9-6
Two Mechanics to service all makes and models.
Two NEW 1000's AVAILABLE SOON
D-00110A

HONDA CLEARANCE
NEW 1977 MODELS

		78 PRICE
XR75	$649	$729
CB125	$799	$899
XL125	$1049	$1159
XL175	$1199	$1299
XL250	$1299	$1539
XL350	$1449	$1749

Plus freight and P.D.I. on all models.
Plus freight and P.D.I. on all models
MULLINS MARINE SALES LTD.
382-1928 D-00356A
925 Yates St.

FREDERICK MOTORS LTD.
SUZUKI — BMW KAWASAKI
Repairs, Service to All Makes
615 Queens 383-0823
DL 00834A

CORNELL
CHEV-OLDS LTD.
Will Take Your MOTORCYCLE
On trade on any New or used automobile in stock
CONTACT: Our sales staff by calling 385-5777. Ask for BILL BOND or GLEN LOCKHART.

1977 HONDA 750A, LESS THAN 5,000 miles. Eliminator Fairing, crash bars with pegs, California Fats saddle bags with chrome crash bar assemblies, cargo caddy with back rest, wired with connections for CB and 8 track stereo, CB antenna, excellent condition. $4500 new, offers accepted. 385-5916 after 6 p.m.

1977 KAWASAKI KZ 650 CUSTOM, 2000 km., mags double drilled disks, winning headers, KZ 1000 carbs and jets, silver, in perfect shape $2900. 598-8288, 598-2709.

POWERTOWN M.C.
Service to all Makes. Hi-Performance parts. 384-1249. D199169A. 614 Grenville.

GOLD WING
Limited edition Honda GL-1000, immaculate, must be seen. 4700 touring miles. Best accessories. 383-1267.

VICTORIA HONDA
HONDA, BULTACO, HARLEY
2851 Douglas St. 386-8364
DL-01953A

K. J. KAWASAKI
2940 DOUGLAS
385-0323 DL-01836A

SUSUKI TS 400 ENDURO, LOW mileage, immaculate, workshop manual, $1000. 478-0954.

BROOKLANDS MOTORCYCLES
HARLEY DAVIDSON HONDA
937 Fort DL-1271 383-5296

1977, 400 DT YAMAHA, EXcellent condition, 478-7229. After 6.

CAN AM 125 ENDURO, GOOD condition. $600. 382-3715.

GREAT 1975 360 HONDA, 7500 miles. $875. 598-3718.

73 HONDA 500 WITH RACING clutch. $900. 383-2966.

1974 YAMAHA YZ 125, RUNS EXceptionally good. 479-6953.

LIKE NEW, '74 HONDA, MT 250. 3,000 miles. $750. 384-7075.

'75 175 YAM ENDURO, NEW '76. $700. 478-3452.

1978 KM100 KAWASAKI TRAIL bike, $625. Won in contest. 598-6672.

1977 HONDA PC50 MO-PED, TOP condition, $300 firm. 642-3857.

1975 YAMAHA ENDURO 100. Immaculate condition, $500. 479-3109.

'75 250 YAMAHA 2-STROKE — street, offers. 479-7074.

78 B.CYCLES

BUY, SELL, TRADE, REPAIRS New and used bikes Qualified mechanic operating own business. Lowest prices (Expert bucked wheel) Open 8 a.m.-8 p.m., Sun. 12-5 p.m. Reno Industries, 2519 Gov't., 384-5514. Dealers, CCM — Raleigh — B.R.C. — Shields — Nishiki. Same day service.

TWIN DIESEL
Tri-Cabin 37 ft. glass hull, custom built Wroxham, England. Radar, separate galley, 2 heads, etc. Superbly equipped and well maintained. $85,000.
NANAIMO 753-4166

GOOD SELECTION OF BICYCLES
for every size and budget. Chargex, Mastercharge Welcome
OAK BAY BICYCLE SHOP
1968 Oak Bay Ave. 598-4111
NOW OPEN FRI. til 9.

REPAIRS. REASONABLE rates, free pickup and delivery, Gordon Head area. 477-9692 after 6 p.m.

APOLLO 10-SPEED, 21" FRAME, DGBMX, both immaculate. 477-2060.

1977 SUZUKI MOTORCYCLE, EXcellent condition, 1200 miles. Asking $600. 598-2427 after 6.

GIRL'S AND BOY'S MUSTANG bikes for sale. Both in good condition, 384-2197.

GIRLS' RALEIGH BIKE, 18" frame, 21" wheel, $35. 595-7510.

23½" RALEIGH, REYNOLDS 531 Frame, Shimano equipped 592-0217.

PAPER BOYS BIKE, $25. 652-3448

10-SPEED BIKE FOR SALE AS new. 642-5755.

RALEIGH 10-SPEED, $90. 595-4188.

80 BOATS and MARINE

4-HP MERCURY OUTBOARD. Excellent condition not used since overhaul in September $250. Steel moorage buoy never used $40. Brass propellor, R.110.11, new, $50. 652-3566.

17' K&C, FULL CANVAS, 80 HP Merc, E-Z Load trailer, new steering, tach, wipers, extras. $3,900. 658-8524 after 6.

1974 18' SANGSTER WITH E-Z loader trailer, 140 horsepower Merc., full canvas, head, CB. $6,900. 592-2621.

1949 GRAYMARINE ENGINE model 226, 71-hp 6-cylinder, complete with three-to-one reduction, good running order. Have installed diesel. 478-8694 after 5 p.m.

1976 16' CAMPION RUN-ABOUT, 50-hp Evinrude, and 6-hp Evinrude auxiliary, full canvas top, with E-Z load 2000-lb. trailer and other extras, $5,000. 477-3752.

MUST SELL TO PURCHASE new home, very fast mini ton, 1977 Santana 20, with main, jib, Genoa and spinnaker, new 4-hp Johnson, asking $8,700. 479-1543.

WANTED, BOTTOM END FOR 40-horsepower 1975 Johnson outboard. 642-3038.

ZODIAC MARK II, $2300. 386-1755.

20' TRIMARAN, SLEEPS 2, $1900 or offers. 474-1344.

80 BOATS and MARINE

BOAT SHOW
Woodward's Mall
Feb. 13-18
See You There!!
DOUBLE EAGLE
CAMPION
Johnson—Road Runner

bcc bob whyte marine ltd.
SALES AND SERVICE
Corner Harbour and Resthaven
656-7286 SIDNEY
OPEN 9-5:30 TUESDAY — SUNDAY

D. J. Yachts
33' CARVER 1975. 12' beam Tw.F.W.C. Ford 351 cu. in. Loaded luxury cruiser with exceptional room. Asking $48,695. Located at Bosun's Marina, 656-5558.
34' TRI-CABIN TOLLY 1976. Tw. Merc. 325. Onan, oven rotisserie, shower are examples of many extras. $74,950. Located at Oak Bay Marina 598-3366.

Van Isle Marina
BROKERAGE
LAUNCH RAMP
FUEL DOCK
Vacuum pump oil changes, complete line of filters. Open 7 days a week, 8-5 p.m.
VAN ISLE MARINA CO LTD.
Tsehum Harbour
656-1138 Box 2130 Sidney, B.C.

Sidney Propellor & Marine Power Ltd.
Sales and service for Espar diesel hot water and hot air heaters, Farymann diesel, Volvo Penta diesel, Michigan Propellor.
One only used X3K heater for sale. 656-3421.

DISTRESS SALE
32' LUHRS Command Bridge, 1975, only 235 hrs. on original, F.W.C., Chrysler engines, very extensive option list, replacement cost $78,000. Will consider all trades and offers.
VAN ISLE MARINA CO. LTD.
656-1138 Harbour Rd., Sidney

1974 HOURSTON GLASCRAFT, full canopy to 50 h.p., electric start Evinrude Sizzler engine, 900 GVW Roadrunner trailer with spare tire, sleeper seats, custom 30w rails, twin 5 gas tanks with hoses, anchor, compass, Scotty Downrigger and rod holders, very low hours. All in new condition, $3500. 479-5649.

31 FT. TROJAN
Immaculate boathouse-kept, 1970 Command Bridge model, featuring double plank hull, twin V-8 engines, 2 sounders, sniffer, auto pilot, Onan generator, electric galley and much more, asking $35,900. For appointment to view please call Nanaimo 758-6955.

24' BAYLINER
SARATOGA, 200 Volvo, only 280 hours, swim grid, custom bar. Full anchor pak. C.B., sounder, 24" tabs. Stereo, dinghy. Many more extras, in as new condition. $15,500.
CEDAR GROVE MARINA
656-2580

MUST SELL MY 24' GRENFELL Express Cruiser. 6-cylinder gray marine, excellent condition throughout. Approximately 1 gallon per hour at cruising speed. Fish all day for $2.00. Many extras including moorage paid til April. All offers to $5,000 considered. No trades. 652-4208.

WE SELL SAILBOATS BY THE SEASHORE
WE NEED SAILBOATS TO SELL FOR SURE
20-50 footers needed for customers from all over.
VICTORIA BOAT MART.
453 Head St. 383-3324

OUR NEW CALS ARE ON THEIR way, so we must sell: C & C 27, fully equipoed, new sail, $22,000; C & C 24, 1 year old, 7.5 Mercury outboard, fully equipped, $15,500. Burton Yacht Sales, Island Cal Boat Distributors. 383-4011 or 477-6325.

SURFER 24
Top quality cruiser hand laid fiberglass hull, 28 hours on rebuilt IO. Stand up head, full galley, offers on $10,900. North Cove Marine Sales, 2266 Harbour Rd., Sidney, 656-6413.

SNAPDRAGON 21
British built and reg'd. Twin bilge keels. Very nice condition, Seaworthiness and high quality makes this a good buy at only. $8,450
GYPSY YACHT SALES
2270 Harbour Rd. Sidney 656-5591

COMMERCIAL DEPTH sounder, or suit large pleasure cruiser, have readout. New value $2,300, asking $695. Take good rifle or hand gun as part payment. 743-5005.

UNFINIHSED RESTORATION ON older 20' cabin cruiser, with 70 hp re-built Johnson on tandem trailer, redecked, mahogany refinished, refiberglassed, cellofinished. $3,000. firm. 479-3274.

REPAIRS
Marine, inboard, outboard, air cooled engines.
Expert 595-6059.

MAYFAIR MARINE LTD.
Dryland Boat Brokerage
3339 Oak St. 385-1457
DL-1313A

FIBERGLASS HULL AND DECK moulds for 26' Quatsino Folk boat, plus dolly and patterns, $2300. Build your own boat. 754-1509.

28' "B" TROLLER, WELL equipped, diesel motor, 4 years on license. $15,000 O.B.O. Phone 246-3780.

15' SAILBOAT AND TRAILER, many extras, fiberglass on plywood, $300. or offers. 384-8371 or 386-0065.

15½ PLYWOOD FIBERGLASS boat and trailer, 25 hp motor, $600. Small cabin. 10' wood row boat and oars. $80. 652-3448.

18' BRANDLMYR 50 Chrysler, 6 Johnson, tilt boom trailer, electric winch, $800. 478-4293.

TUG WINCH FOR SALE, SWANN hydraulic self-spooling, 22x30" drum, good condition, reasonable. 592-1889.

MUST SELL, TRADE? NEW 41' Fg. hull, tri-cabin, CBR, $18,500. 1280 Campbell, Cobble Hill. 743-5487.

18½' STARCRAFT, 85 HORSEpower Evinrude. also trailer. $4000. 384-5105.

EVINRUDE SPORTWIN LONG shaft, 9½ hp outboard, completely overhauled. $425. 384-3837 after 5.

WANTED: LOWER UNIT FOR 1969 80 hp Mercury outboard, Phone 656-3803.

WANTED: B LICENCE OR small A licence fish boat, 642-3985 or 385-8338.

WANTED TO CHARTER: SMART sailing sloops — 30'-36', six-berth. 112—339-4216.

28' CAL SLOOP. EXCELLENT cruiser, four sails. loaded, 652-3218 or 592-9686.

MERCURY 28 HORSEPOWER, with attachments, and tank. Best offer, 385-6342.

1970 MERC, 50 HORSE, SHORT shaft, tank and controls, excellent condition, $600. 382-5259.

MARINE ELECTRICAL WORK, repairs, rewiring, installations. 656-6551.

CROWN 23 DELUXE MODEL, new main, well equipped, asking $10,200. 479-4618.

21' VIVACITY SINGLE KEEL sloop, 4 sails, toilet, galley, outboard and gear. 477-4720.

FOCH SKIMMER, NEVER USED, retail price $695, will take best offer. Phone 477-5565.

BOAT LETTERING A SPEcialty. Phone Ken Warner, 652-2007.

WANTED — CANOE SUITABLE for 14-year-old, reasonable. Phone 384-7278.

APPROX. $25,000 EQUITY IN modern side-by-side duplex, in exchange for power boat. 478-1950.

6 HORSEPOWER JOHNSON motor, longshaft, tank and hose, $300 firm. 598-7471.

23-FT. FIBERGLASS UNIFLYTE, stand up head, nice shape, $8,600. 656-6427.

WANTED — TRANSFERABLE roe herring permit. 112-752-9653.

WANTED CAL 20 SAILBOAT. 598-6224.

WANTED: MARINE PROPANE stove with oven. Phone 479-7585.

FOUR H.P. SEAGULL, AS NEW, $215. 388-6301.

20' FIBERFORM, LOADED, 1976, 80 hours. 478-1229 after 6 p.m.

65 HP ELECTRIC START MERcury with control. $450. 658-8198.

80 BOATS and MARINE

1977 CLEAROUT

14' CANAVENTURE	20 hp. Merc 900 RR	$3295
14' CANAVENTURE	72-40 Merc Elec. 900 RR	$3295
17' CANAVENTURE	85 h.p. Merc. 2100 lb. Calkins	$6395
19' CANAVENTURE	170 Mercruiser	$9777
22' FIBERFORM	188 Mercruiser	$16,500
22' BELL BOY	188 Mercruiser	$16,600
24' FIBERFORM	233 Mercruiser	$17,995
25' BELL BOY	228 Mercruiser	$18,995

MERCURY MARINE
800 Cloverdale
385-1457

gp
"It's The Service That Sets Us Apart"
BAYLINER
HOURSTON
GLASSCRAFT
JOHNSON outboards
VOLVO — OMC
Sterndrives — Trailers Accessories
All at
GIBSON
Powercraft Centre Ltd.
2520 Gov't St. (Near Bay)
382-8291

CANOE COVE
CAMPION Toba 26 Command Bridge, 255 Volvo FWC, 1977, better than new. Propane stove, oven, camper top, low hours. $22,500
COLUMBIA 26, offering performance and generous interior space, excellent cruiser-racer, includes 9.9 Merc. elec. Priced to sell at 014,500
BOSTON WHALER II; new 1976, console steering, warranty. $1,995
Open 7 Days a Week
656-5711 Sidney B.C. 656-3915

Mercury - Honda
OUTBOARDS
DOUBLE EAGLE
SILVERLINE
BOATS
MULLINS MARINE
SALES LTD.
925 Yates St. D-00356A
382-1928 382-4515

CLOSE-OUT SALE
GLAS PLY BOATS

16' GLASPLY, outboard	$2695
19' GP Open 140 Merc I.O.	$8395
19' G.P. HT, 140 Merc. I.O.	$8895
19' GP CUTTY, 140 Volvo FWC, V Berth, marine head	$10,895
19' GP CUTTY, 115 Merc.	$8495
21' GP CUTTY HT 188 M-C	$11,495
23' GP CUTTY, twin Volvos	$17,995

HORWOOD Marine
823 PANDORA 385-1451

GREAT BUYS
on remaining stock of 1977
EVINRUDE Outboards
4 h.p. to 55 h.p.
Good Selection of
USED MOTORS onn Display
Full Service and Parts for
OMC Volvo Mercruiser Sterndrives
Yanmar Diesels and Evinrude Outboards
Quality Accessories at the Marina
OAK BAY MARINE SALES
598-3393 1327 Beach Drive

4 STROKE HONDA
The new 9.9 horse outboard is now in stock. Uses straight gas Has built-in 12-volt, 60-watt generator. Demonstrator available.
ALL BAY MARINA
2238 HARBOUR RD.
SIDNEY 656-3167
Open 6 days — Closed Mondays

McQUADE'S MARINE SUPPLY
Our new stock is in of Cleaners, Polishes, Paint, Hardware and Fittings.
1252 Wharf St. 388-4343

RADIOS—SOUNDERS—RADAR
VHF — Single Sideband — CB radio — Flasher depth sounders — Radar — Chart recording sounders Sales — Service — Installation. Ball and Shemfit Electronics Ltd. 1 West Burnside Rd. 386-9414

NEARLY NEW 9' GALLEON sailing dinghy. Fiberglass lapstrake construction with all teak trim and brass fittings. Aluminum mast, rudder and dagger board. Great sailer and excellent yacht tender. $750. 656-2788.

34' EAST COAST STYLE DIESEL cruiser, extensive overhaul, sound and economical; good live aboard or work boat. $10,000. 746-6222 or 748-9563 Duncan.

ERICSON YACHTS
Alex Chisholm Yacht Sales
Anglers Anchorage Marina
933 Marchant, Brentwood Bay
652-3531

1973 26' SABORCRAFT, EXcellent condition, many extras. $12,000 or best offer. Or trade for smaller boat, Motorhome or building lot. 652-2710, 652-3237.

MARINE ENGINES AND TRANSmissions, gas and diesel rebuilding and repairing. Frederick Motors 616 Queens. 838-6632.

1976 20 H.P. EVINRUDE, 5 TO choose from, no salt water, excellent condition, $500 firm. After 4 p.m. 478-1546.

DOUBLE EAGLE
18.6, 170 Volvo 5, 270 outdrive, 2 berths, galley, excellent condition, moorage available, $7,450, 477-3910.

26' CRUISER, DOUBLE CEDAR plank, fresh water cooled. Closest offer to $8400. 745-3747 after 5.

1973 22'6" FIBERFORM, BRIDGE, 400 hrs., all extras included. 477-7076, 382-5422. $10,500.

BOAT BOTTOMS CLEANED AND painted, anytime, anywhere. 658-8770.

14' FIBREGLASS BOAT, 35-HP Merc and trailer. $1200. 384-6167.

COLUMBIA 22, MUST SELL. four sails, outboard, dinghy, $6,800. 598-6092.

15-HP EVINRUDE, USED TWICE, new $1100, for sale $850. Pair of oars, new, $22.50. 383-7633.

GRAMPIAN 26, FOUR SAILS, 5 winches, a well kept boat, 479-1848.

CAL 20, EXCELLENT CONDItion, 4 sails, 7.5 Merc. 477-6396.

1970 65 H.P. MERCURY. $700. 598-6542.

80 BOATS and MARINE

PELAGIC
PACIFIC INDUSTRIES (1974) LTD.
A COMPLETE STOCK OF
FIBERGLASS
AND
EPOXY
MATERIALS
Z SPAR
MARINE PAINTS
428 E. Burnside
VICTORIA
386-1811 386-7814

NEW ALBIN 25
WITH SAILS NOW IN STOCK
NATIONAL BOAT SALES LTD.
2060 White Birch Road, Sidney, B.C.
V8L 2R1 Tel (604) 656-3988
AND ALSO AT
False Creek Vancouver

TANZERS
ON DISPLAY
22', 7.5 metre, 26'
at
BOB WHYTE MARINE
Sales and Service
656-7286
Corner Harbour and Resthaven

24' FISH BOAT, B LICENSE, 52 horsepower Norberg, Furuno recorder and flasher, CB radio, head, propane stove, 4 spool gurdy, ready to go. 23' Fiberform 225 Merc. Alcohol stove, propane heater, flasher, CB radio, head. 10 horsepower Seagull outboard new. 592-3938.

EAST COAST TYPE DORIES
Heavy Gauge welded aluminum Hulls — Beautiful rough water boats — Rowing and power models on display.
ALL BAY MARINA
2238 HARBOUR RD.
Sidney 656-3167
Open 6 Days — Closed Mondays

WHEN YOU'RE READY FOR the best, look at this. Beautiful 17½ ft. double Eagle hardtop, on Roadrunner trailer, with electric winch, 165 h.p. F.W.C. Wuakesha, Volvo 270 leg, Bennett tabs. Will fish, cruise or ski, $6950. 385-4380.

25' BAYLINER SARATOGA Express, new motor, bottom paint, trim tabs, C.B. radio, sniffer and sounder, galley with enclosed head. Askng $13,900. 385-5285 after 5.

1974 22½' FIBERFORM, SAN Juan, 188 Mercruiser, Bennett trimplanes, twin batteries, CB radio, swim grid, A-1 condition, $8,995. Phone 656-1425.

50' FERROW SCHOONER LIVE aboard, diesel powered, 125 hp Cummings, well finished interior. Offers. "Valkyrian II", Fishermen's Wharf.

55 HORSE POWER CHRYSLER electric for parts plus 5 props, and controls, depth sounder, $75. 478-6525.

SWAP, WANT TO TRADE PARsons 4 cylinder, marine diesel for late model 15-20 horsepower, long shaft, electric start outboard. 478-0207.

YACHT OWNERS CHARTER POOL. Power or Sail, skippered or U-Drive. 24'-110'. 382-6633.

SQUIRE BOAT BROKERAGE, for commercial trollers, check our rates. Phone 384-3363.

1977 20 HORSEPOWER MERCUry, been used 4 times. Best offer. 477-8712, 385-3916, ask for George.

WESTPORT YACHT SALES
at Westport Marina
656-5832

35 HP EVINRUDE, TWO TANKS plus controls, $250 or swap for 175 CC trail bike. 595-8219 after 6.

WANTED 12-14' BOAT, PLUS small motor, phone 721-3008 (local).

TRAILER BUILT FOR TOWING herring skiffs, tube steel construction, Phone 112—537-5043.

CROWN 18, $4800. IMMACULATE condition. 598-6005.

BAYSHORE FOR
Marine Insurance, 382-7203

SAILTREND
1157 Newport 592-2711

1977 BAYLINER, 115 JOHNSON outboard. 385-8898 after 6.

15' CFLY, SAILS, TRAILER, $750. 477-3567.

32½' CABIN CRUISER, $14,000. 652-5756, 382-9075.

12'6" SAILBOAT WITH ONE COMplete set of sails. Call 656-3543.

30' SPORTS FISHERMAN, C Licence, diesel. 642-3896.

92 SPORTING GOODS

INTERNATIONAL KNIVES
Win. mod. 92 44-40; Win. mod. 64, 30-30; Win. mod. 86, 45-70; Win. mod. 95, 38-72; Rem. rolling block 50 cal; Gustaf 6.5x55; Win. mod. 70, 375 cal; Savage 22 Hornet; Parker Hale 308 Norma mag.; Browning Citori 20 ga; Rem 410 pump; Rossi 12 ga Coach gun; Stoeger trap gun; S-W 44 mag; Colt Python 357 mag.; Colt 45 auto; Browning 9mm; P-38 9mm; Browning 22 medalist; Luger 1914 9mm.
CALL JIM OR BARRY
574 Yates St. 383-2422

Gordon's Sporting Goods
1830 Hillside at Quadra
Phone 382-5815

New Year Special. Remington model 742 semi auto. rifle, available 30-06 and 243 Win. Reg. $306.75, Special $254.95 also Remington 742 BDL deluxe semi auto rifle, available 30-06 and 308 Win. Reg. $330.50, Special $274.95.

FRANK WHITE'S SCUBA SHOP
832 Fisgard 385-4713
N.A.U.I. scuba courses starting every month. N.A.U.I. advanced diver programmes starting in February. Diver rescue; marine biology; underwater photo; underwater navigation.

PLAY-MOR
Billiard Tables, Shuffleboards Cues and Accessories
Poker Table Tops for Card Tables
FOOSBALL TABLES
Factory to you—and Save!
384-3332 517 KELVIN RD.

HIKING BOOTS
by Vasque (Italian)

Light weight	$59.95
Medium weight	$69.96
Heavyweight	$63.95

all leather — vibram sole
1 year guarantee
JEUNE BROTHERS
570 Johnson St. 384-4322

RIMPAC DIVERS Ltd.
Join RIMPAC on a WRECK DIVING EXPEDITION to Barclay Sound over the Easter Holidays. Visit the shop at 9819 Fifth St. Sidney, or Phone 656-6313 for details.

MOVING OVERSEAS. FOR sale: Skis Fischer 190 cm, K2 150 cm. Each $30 including poles, hardwood 2-seater toboggan $5, ski rack to lock, fits VW Beetle $10. 382-3581.

STEEL TENNIS RACKET, REG. $14.95 only $6.99. Wood rackets, $2.99, Squash rackets, reg. $12.95 only $7.49. Universal Trading Centre, 584 Johnson, 383-9512.

LADY'S SCUBA DIVING SUIT, size 12, custom-made, weight belt, mask and snorkel. fins. Offers. Used 5 times. Phone 383-8350 or 652-3228.

DIVERS! SCUBA-PRO, MARK 7 regulator, Blue decore tank and pack, just tested. Replacement value over $500. Asking $300. 384-6230.

NEW U.S. DIVER, MARK 1, with pack and boot, wet suit, buoyancy vest, etc. etc. 386-8169.

FOR SALE: ONE PAIR LADY'S Nordica ski boots, like new, size 6½, $150. 477-3409.

92 SPORTING GOODS

Robinson's
7mm mag. Brow. auto. $425; 30-30 Mossberg, $99; 300 Sav. $199; 308 Rem. auto 4x, $299; 243 BSA-4x, $269; Win. 44-40 Bighorn, $289; Sav. 308-12 ga. $599; 410 double, $79; Win. 12 auto, $215.
SUPER BUY
Smith and Wesson 3" 38 spec. mod. 36, $124.95; Unique 32 auto, $69; 22 Astra, $99; 25 Fin., $39; 380 Beretta, $75; 22 Ruger A., $109; 44 S-W mag, $389; 22 S-W mod 17, $149.
USE OUR LAY-A-WAY AND SAVE $$$
1307 Broad St. 385-3429

FISHING RODS REPAIRED, work guaranteed, reasonable rates. 385-5915 after 5.

LADY'S WET SUIT, FITS SIZE 8-10, $100. 595-4469.

NEW DELUXE GOLF BAG, never been used. $45. 384-6640.

DIVING GEAR FOR SALE. 384-1955

93 CAMERAS, SUPPLIES and PHOTO FINISHING

LOTS OF USED EQUIPMENT INCLUDING CANON, PENTAX, NIKON, LEICA, ETC.
Bill's Photo Supply
1675 Douglas 383-7443
New Hours 9-5:30
Thurs. and Fri. 9-9
LANGFORD STORE NOW OPEN
800 GOLDSTREAM AVE.
OAK BAY STORE ALSO NOW OPEN
2047 Oak Bay Ave. 592-3122

city photo
1227 Gov't.
385-5633
YOUR VICTORIA HEADQUARTERS FOR MAMIYA RB67 and MAMIYA 645
Now in stock MAMIYA NC 1000 at $299 with case.

11x14 PRINT SPECIAL
During February, quality enlargements from your negatives $4.67. From slides add $2. Precise Colour Processors Ltd., 747 Discovery St., 385-5512.

BOLEX 16 MM H16 REFLEX, Vario-Switar f18-86mm, zoom lens and meter, etc. Like new. 386-2748, evenings.

NIKON FTN PHOTOMIC WITH new Nikon zoom lens, 43-86, many filters. Everyready case, original was $800, sell for $500. 382-7541.

CANON 1014E MOVIE CAMERA. 10 power zoom. Macro. Many other features. $850 new $500. 384-5790.

MINOLTA 35MM SLR CAMERA, plus 70-210 telephoto-Macro lens and copy stand. $275. 479-5094.

SUPER 8 MOVIE CAMERA, brand new. 592-7978. No. 201 1080 Belmont Ave.

GRAFLEX, 2¼ SHEET ROLL holder, wanted quality 120 folding camera, 598-1253.

96 RANGES, STOVES and FURNACES

MOFFAT
ACTIVE FURNITURE
566 DAVID 382-8274
Stainless steel range surface units $149.95
Self-cleaning smooth top ranges $649.95
Self-cleaning gourmet ranges $789.95

WHITE STOVE, ELECTRIC, 24". oven elements good, top elements good, do for spare parts. Price $35. 385-1977.

KENMORE FULLY AUTOMATIC 30" automatic oven, cook hold, rotisserie, excellent condition, was $595, sell $250. 382-0781 or 386-9983.

ROYAL OIL STOVE, WATER coil, tank and stand, good condition. Approx. 50 gallons oil in tank. 386-1918.

30" ENTERPRISE ELECTRIC stove, good condition, $125, 598-5376.

AIRCO OIL FUNACE, LARGE amount of rectangle and round ducting. 386-3923.

RANGE, EXCELLENT CONDItion, $250 or best offer. 383-0907.

97 FURNITURE

Continental QUITS
VILAS
living room, bedroom, dining suites all at clearance prices
716 JOHNSON ST.

HELP! HELP! OVERSTOCKED
Drastic price cuts. Our container has docked in Vancouver. Some now at Pete's Place. Beautiful French Provincial sofa and chair, $599.95. 3-piece cut velvet chesterfield suite, $400. We have to get things moving to make room for our 40" container. Master Charge, Chargex also financing available O.A.C. Open evenings till 9, just a nice drive from town only 15 minutes, come and make your offers. The store that has something for everybody. Pete's Place, 786 Goldstream, 478-6000.

OUR CONTAINER IS HERE, just unloaded, 2 piano's, $399 and $499, lots of tables, chairs, 3-piece bedroom suites, wardrobes, sideboards, marble top wash stands. Marble clocks, 30% off regular price. Open nights and Sundays. Pete's Place, 786 Goldstream. 478-6000.

WATERBED, BEIGE FABRIC, with heater, lots of extras, only 5 months old, must sell now, originally $875, will sell for must less. 595-0496.

PROFESSIONAL FURNITURE REFINISHING and ANTIQUE RESTORATION
At Reasonable Prices.
Guaranteed Work 598-1715

BEIGE HIDE-A-BED, GOLD with brown sectional suite, round coffee table and 2 end tables, 2 single beds, 1 chest of drawers. 478-4388.

Office Desks
30"x60", new. Private 656-5929.

JOHN'S STORE ANTIQUES
303 Island Highway, next door to View Royal Motel, 20% off all furniture.

LOVE SEAT, MATCHING CHAIR, desk, over stuffed chesterfield, chairs, 385-8385, 388-6275 pager 732 anytime.

OLDER STYLE BEDROOM suite, dresser, 3'x3' mirror, vanity stool, Highboy, head and foot boards, rails, $200. 382-0833.

FLORAL SCOTCH GUARDED chesterfield and chair, good condition, plus coffee table, $300. 595-3179.

FLEX STEEL CHESTERFIELD and chair, extra large high-back wing in good condition, brown, green and orange mixture, asking $300. 388-9083.

EXCELLENT CONDITION, WALnut L-shaped secretarial office desk, $200. Phone 383-8350 or 652-3228.

BLACK NAUGHAHYDE CHESterfield, rumpus room, bar and stools. Best offer. 384-1493.

OCCASIONAL CHAIR, UPHOLstered in rust tones, hardwood arms. $40. 388-6945.

TEAK WALL UNIT, 3 PIECE, $400 or offers, 385-0024.

CUSTOM BEDS; CAPTAIN'S $120; Mate's, $115; Bunks, $100. 479-7400.

CHESTERFIELD AND CHAIR. Phone after 5, 386-2667.

97 FURNITURE

MATTRESSES
INVEST IN THE BEST
INVEST IN REST
B. F. Goodrich foam rubber mattresses guaranteed for 20 years. Latex foam rubber automatically adjusts to variations in weight giving even support the full length of the spine. They are comfortable, cool, hygenic and are made in a fire retardant ticking. 3'3", $129 — 4'6" $149 — Queen, $199 — King, $269. Box springs to match. Polyfoam mattress topper pads, single $8.55, double $11.85. Queen $14, King $17.75. Angle iron bed frames with rug rollers $34.
IMMEDIATE DELIVERY
GREGG FURNITURE
2300 Douglas 388-7365

30-50% OFF
Our quality furniture. All discontinued models, fabrics and some slightly marked. OPEN EVERY DAY.
DODD'S Furniture
2563 Quadra St. 388-6663

FOR SALE: ONE OAK HEAD board for double bed, with attached night tables, $150. Also large oak armoire, 3-doors, $200. Small oak dresser, $50. Smoked glass chandelier, $20. Two red table lamps, $7.50 each. 384-9083.

ATTRACTIVE TEAK TABLE with six chairs, $425; antiques, miscellaneous. 384-3040.

MAPLE BUNK BEDS, ROLLaway bed, excellent condition, 658-1046.

SAGERS' — VICTORIA'S LARGest selection of colonial furnishings. 1802 Gov't, 386-3841.

WANTED HIDE-A-BEDS IN ANY condition for re-upholstering. 474-1094.

MODERN HIGH-BACK CHESTERfield and chair, very good shape $225. 478-9706.

LOVESEAT IN VERY GOOD condition, green, gold and beige. 479-5978.

FOUR PIECE KROEHLER BEDchesterfield suite, green velvet, mint condition. 384-5242.

WALNUT ARMCHAIR, HIGHback storage chair, and wing-back hostess chair. 477-9216.

MODERN SECTIONAL CHESTERfield, brown corduroy. $200. 386-2693, evenings.

LOVESEAT, BROWNS AND beiges, excellent condition, $90. 388-4874.

ONE KITCHEN SET, TABLE and four chairs, 1424 Edgeware Road.

ANTIQUE OAK DINING ROOM suite (4 chairs) and buffet, excellent condition, 595-4922.

NATURAL PINE DINING ROOM suite, 6 chairs, $350. 592-9233.

USED FURNITURE FOR SALE. Very cheap. Phone 384-0074.

HIDE-A-BED, OFFERS. 592-1589, before 4 o'clock.

98 TV, STEREO, RADIO SALES and SERVICE

939 "C" Esquimalt
Independent
Buyers Discount Service Ltd.
383-1780
Colour TV-Stereo
Panasonic
Harmon/Kardon
Dynaco/Dynakit
JBL Speakers
Technics
Havin' Trouble Findin' Time? We Are OPEN Ten 'Til Nine!
Monday thru Friday
Saturday 10 til 6 p.m.

TV RENTALS
14-20" Colour—
Colortron
1180 HARRIET 383-9113

INCREDIBLE VALUE
Video recorder by Toshiba — 2 hour capacity — Regularly $1,795. 1 only — Demo unit — $1,050!
YOUNG'S Sales & Service 784 FORT 382-5512

YAMAHA CR 2020 RECEIVER, 100 w. R.M.S. $675. Pioneer RT 707 auto reverse, reel to reel tape deck. New Price $890, selling for $725. Ariston Audio R D11 turntable with Formula 4 tone arm, $250. All as new. Phone 746-5151, 8-4 p.m.

PORTABLE RCA VICTOR ALL transistor stereo, Garrard changer, diamond series, model 2000, very good condition. Can be carried like a suitcase, $155, 386-1690.

Used 23" Black and White TV. New picture tube $69.95 90-day warranty.
ATLAS STEREO AND TV
763-Fort St. 385-2712

QUALITY SALES AND SERVICE For Philips, Hitachi, Noresco and Dual. ELECTRON TV SALES AND SERVICE, 100 Burnside W. 383-5432.

BARELY USED STEREO
Marantz 2225 receiver, Dual 510 turntable, Genesis 11 speakers. Must sell. Phone 598-7000.

AKAI REEL TO REEL, GX270D, 3 motors, direct drive, auto reverse. Phone 384-7045 between 9 a.m. and 12 p.m.

RENT— COLOR TV
or Black-white, appliances, microwave ovens. Mais Furniture, 385-2435, 1821 Cook.

COMPONENTS — MARANTZ 1120 stereo amp, Pioneer cassette deck CTF-9191, Thorens turntable TD125 Mk II, Nova A speakers, offers to $1250. 383-6702.

EXCELLENT CONDITION TVS, black and white $45; color $150. With guarantee. 383-8774 or 382-1234.

SAVE $$$
Pioneer amp-mod 8100, PL 55X turntable, two Yamaha speakers. 598-6749.

MUST SELL — NAKAMICHI 910 control pre-amp, as new, $600 firm. Retail, $1,080. Also Koss headphones. 384-5521.

REVOX A-77 PIONEER SX850, Polk Audio 10's. Inquire at 388-9295, 9-3.

21" COLOUR TV. LIKE NEW with stand, value $600, selling at $295. 383-5311.

SANSUI AMP, AKAI CASSETTE deck, two Proinier and two Akai speakers, $900. 595-4030.

PIONEER SX-450 RECEIVER, CT-F2121 cassette deck, plus speakers, $550. 479-5250.

CITIZENS' BAND, 50 WATT, LINear amplifier, for AM-SSB. $75. 388-5052.

SENTURY 100 SPEAKERS, EXcellent condition, pair $500. 382-1261.

SONY TRINATRON PORTABLE color TV. Best offer over $200. 384-8713.

CRAIG POWER PLAY CAR 8-track with FM, like new. 479-3890.

20" COLOR TV, WITH STAND, recently overhauled, excellent condition, $175. 595-3168.

SONY PORTABLE STEREO CASsette recorder, remote speakers, $125. 478-3280.

AS NEW, NAKAMICHI 910, CONtrol pre-amp $675 or ?. Koss Pro AA headphones, $30. 384-5521.

ALMOST NEW MURANTZ AMP, dual 510, Yamaha, $750. 598-1163.

COBRA 135 AM-S.S.B. MANY extras, 479-1029 after 5.

EXPERIENCED TV REPAIRMAN. Reasonable rates. 658-1038 evgs.

19" RCA PORTABLE COLOR TV recently overhauled. 382-3311.

SANSUI AU222 AMP 18 WATTS RMS, $90. 595-4188.

PIONEER'S BEST PREamplifier, Spec 1, offers. 477-3246.

98 TV, STEREO, RADIO SALES and SERVICE

RENT TO OWN
1978 20"
ELECTROHOME
COLOR TV
NOTE: Rent to own also available for 26" Console TV.
3 year 100% warranty on all parts, labour and picture tube. Call
CITY CENTRE TV
OPEN 10 A.M. - 9 P.M.
6 DAYS A WEEK
477-6971
Next to K Mart in the Mall

99 GROCERIES, MEAT and PRODUCE

WILLIAMS
QUALITY MEATS 795 FORT ST.
384-0525 — 384-0526
GRADE "A" FREEZER BEEF
Sides—99c lb. Hinds—$1.29 lb.
Full Baron $1.19 lb.
Cut, Wrapped and Frozen
Price per pound increases due to trim, bone, etc.

ALBERTA MEAT MARKET
Sides Gr. A. choice baby beef. 180 lb. avg. 99c lb.
Hind quarters $1.19 lb.
Cost per pound increases due to trim, etc.
1811 Cook 383-8552

SCOTCH MEAT SPECIALTIES AT McCOLLS
Black puddings, mealie puddings, haggis, slicing sausage, Scotch meat pies.
PARLIAMENT MEWS
Ste. 5—230 Menzies St. 382-1611

LE COTEAU FARM
We will be selling the last of our apple crop this weekend. Small only, 20 lb. $1.00. 304 Walton Place, off Oldfield Rd. 658-5888.

100 MISCELLANEOUS FOR SALE

CHILDREN'S ELECTROHOME record player, excellent condition, $45; Panasonic Professional walkie-talkies, cost new over $350, sell pair, $165; stereo, am-fm, 8 track, turntable and speakers including 8 track recorder, sell $150; older radio, about 1950s, $45; ladies 18 carat solid gold watch and strap, Omega, automatic, cost $2000, have appraisal, will sell for cash or trade for household furnishing or car. 388-7826.

Mel's BARGAINS
USED FURNITURE
Gentleman's oak wardrobe $225; Annex garbage burner $125; yellow crib $35. 3460 Quadra, 384-3152. Chargex available.

PS
"THE PLASTIC SHOP"
2105 DOUGLAS ST., 386-1477. ONE STOP SHOPPING FOR ALL PLASTIC PRODUCTS, Industrial Plastics.

GREAT VALUES ON INVENTORY clearance of demonstrators and scratched Sunbeam and Oster appliances. Kettles, frying pans, hair dryers, Oster kitchen centres, mixers, blenders, curling irons, steam irons, toasters. Percs. slow cookers, and can openers. Full line of Sunbeam, Hansen bathroom and kitchen scales. Sunbeam Appliance Co., 912 Pandora Ave., 383-8543.

COPPERTONE FRIDGE AND stove, $400. Single bed, $50. Brother's sewing machine and cabinet, $150. G.E. washer and dryer, $350. 1 small fridge, $50. Lawnmower and various garden tools, $75. 1 pair of 15" winter tires, $35. 1 set of men's hockey equipment, $25. 383-2485 after 5:30 p.m.

BRENTWOOD
FLAT AS A PANCAKE IN A TREED SETTING
Nearly 9000 sq. ft. conveniently located, services in and paid for. Custom plans available. $22,900 firm. 652-5643 after 5 p.m.

OUR CONTAINER IS HERE, just unloaded, 2 palno's, $399 and $459, lots of tables, chairs, 3-piece bedroom suites, wardrobes, sideboards, marble top wash stands. Marble clocks, 30% off regular price. Open nights and Sundays. Pete's Place, 786 Goldstream. 478-6000.

LADY KENMORE GOLD WASHer and dryer, full size units 5 months old, sell pair only $550. Lady Kenmore fridge, brown, left hand door, year old $300. Lady Kenmore stove with rotissery hood, brown, year old, $550. Bandsaw homemade, $100. 385-2332.

DISHWASHER, WORKING, $35; Admiral 24" stove, like new, $200 or offers; 16 cu. ft. fridge, $65; sump pump GE, offers; high chair, $7; chesterfield suite, $75; coffee and end tables, $20; lamps, $50 pair; dresser, $20; very old bathroom sink, offers. 383-6702.

SINGER CABINET SEWING MAchine, $42. Siegler oil heater, $85. Combination radio, record player, TV $85. Oak wardrobe, $148. Swivel Rocker, $28. Fish tank, $21 Lamp $5. Single bed, $23. ¾ bed $38. Playpen and misc. $12. 383-5585.

MOVING, MUST SELL. Baycrest avocado stove and frost-free fridge. White Inglis space saver automatic washer, like new. Also washer spin dryer and heavy duty dryer. 656-4475.

NEAR NEW QUEEN SIZE BOX spring mattress and frame, also fridge, stove, and hard hats. 479-0956 after 5 weeekdays.

MINI BIKE! GOOD CONDITION, engine needs tune up. Beautiful air filled tires. $100. James 477-1567. 9 p.m.

ROTARY GARDEN TILLER, AS good as new; tent, 12x15 never used; 1 ton hudraulic jack; car used; 1 ton hydraulic jack; car

BRAND NEW ¾" ONE-PIECE slate pool table 4'x8'. Complete with Belgian balls and cues. $925. 652-2708.

TWO-DOOR FRIDGE, OIL stove, crib, highchair, chrome suite with swivel chairs, miscellaneous baby items. 479-2293.

TWO ALUMINUM CHANNELS, 28' long and glide wheels, two planks, 2 by 12, 27' long, originally from ramp. 592-0610.

ADMIRAL COLOR 26", LIKE new, half price, $500 firm. Baycrest portable dryer, as new, half price, $110. 477-5389.

PORTABLE TV, $20. GUITAR, $20. English pram, $15. Buggy, $5. GM car seat, $10. 595-0142.

LAWN-BOY DELUXE ROTARY lawn mower with bag, has just had shop tune-up. $85. 592-9605.

LAZY BOY, BEDROOM SUITE, ornaments, miscellaneous items. 384-0951 evenings.

OUTDOOR INCINERATOR BARrels, ready to use; free delivery, $5.95. 383-1328.

OAK WHISKEY BARRELS, freshly emptied, good condition. $15. 383-1328.

GIRLS FIGURE SKATES AND guards, size 2, excellent quality, made in England. $18. 477-4083.

FOOSBALL AND POOL TABLES. Aco Enterprises Ltd. 8-5 p.m. Monday-Friday. 384-8913.

EXCELLENT CAMERA, HOUSEhold items, includes wicker rocker and chair. 384-9066.

PRE-1925 TYPEWRITER, TRIPLE tier, near perfect, $150. 386-3880.

VIRGIN WHITE CARPET, 9'x12', nylon, like new, $125. 388-7463.

HOUSEHOLD FURNISHING, call anytime, 595-8004.

3 SWAG LAMPS, ONE 12" BLACK and white TV and stand. 721-3798.

POTTERY WHEEL (NATURE Craft). Offers, 479-3154 after 5:00.

USED FIRE BRICKS, EXcellent condition 16c each. 477-5809.

FRIDGE WITH DEEP FREEZE, $155, wringer washer, $55. 595-2189.

HIDE-A-BED, $150, WOOD frame windows. 654-3677.

GOLD SPEED QUEEN DRYER, $225, phone 479-0947.

4 WICKER SWIVEL BAR STOOLS $50. 478-8459.

VIKING WASHER SPIN-DRYER, $60. 384-8883.

LINED AND UNLINED DRAPES for sale. 384-2661.

100 MISCELLANEOUS FOR SALE

3-POSITION RECLINER $50; 30" Viking range, harvest gold, $125; 39" mattress, box spring and legs, $40; avocado 30" super deluxe range, $188; 24" Kenmore avocado range, $75; Hi-back nylon floral sofa and swivel rocker, as new $399.95; nearly new heavy duty washer and dryer $299.95; Viking all fridge $150; coppertone range $90; Hi-back gold tweed arm chair $75; Moffatt 22" range $20; Hi-back gold nylon sofa and chair, $150; International fridge, $49.94.
Open nights 'til 9 p.m.
Sat. 'til 6, Sun. 12-5
TheTraders
388-8264 715 Finlayson

Wolf's HOME APPLIANCE CENTRE
709 JOHNSON
MAYTAG
20 million owners can't be wrong. Get yours today at 388-5363, pager 500 temp. phone.

HELP! HELP! OVERSTOCKED
Drastic price cuts. Our container has docked in Vancouver. Save now at Pete's Place. Beautiful French Provincial sofa and chair, $599.95. 3-piece cut velvet chesterfield suite, $400. We have to get things moving to make room for our 40' container. Master Charge. Chargex also financing available O.A.C. Open evenings till 9, just a nice drive from town only 15 minutes, come and make your offers. The store that has something for everycody. Pete's Place, 786 Goldstream, 478-6000.

LARGE PLANTS $10-$15; 5' DIEfenbachia $20; Mens 10 speed bike; large square couch and chair, beige upholstery; black and white console TV; Childs Dacron sleeping bag; Coleman stove; 2 piece Travellall Luggage; dart board. 382-6438 after 5 p.m.

1 BASE ANTENNA WITH MAST and tower, and 90' of Pellax, with power mike, 2-14" chrome wheels, for GMC also 2 15"x10" chrome wheels and tires. 1967 Pontiac station wagon. All in good condition. Come to 715 Massie Dr. Anytime after 3 p.m.

COLEMAN PROPANE STOVE, $35. Coleman Catelytic heater, $50. Sportspal canoe, Motormount, sail, oars, $395. Navy short leather jacket, $45. Black leather coat, white fur trim, 11-13, $100. 479-3471, evenings.

FOUR FAMILY BASEMENT sale. Saturday 10:30 till 4, Sunday 11 to 3. Radios, guitars, lawnmowers, furniture, dishes, ornaments, clothing. Make an offer Everything must go. 1285 Camrose Crescent.

INGLIS
WASHERS AND DRYERS
NEW AND REBUILT
R. B. Baker Appliances Ltd., 479-8264

ANTIQUE BEDROOM SUITE, rolltop desk, stoves, plus many collectibles, Canadiana Furniture, rockers, etc. Red Barn Antiques, 4596 West Saanich Rd. (Royal Oak).

TWIN BOOKEND BEDSTEADS, two dressers, loveseat hide-a-bed. Three occasional chairs, stereo, phono, radio. Broiler oven, 2 pine buffets, hall table, bedding, miscellaneous. Phone 386-0711.

UNIVERSAL TRADING CENTRE 584 Johnson, Upstairs Warehouse. Bargains. Tools, furniture and fridges, curios, glasswear, pictures, stereos, cameras and jewellery. 383-9512. We Buy, Sell and Trade

CHANNEL MASTER TV ANTENna—30' mast, LP records and pre recorder tapes, rock and roll, western, rhythm and blues, etc. single hospital bed. See at 1704 Kingsberry Cres.

MOVING FROM UPLANDS area, miscellaneous, dining room and chesterfield suites, oil paintings, radios, speakers, etc. Typewriter and odds and ends. To view call 592-1967.

TWO 5 SPEED ELITE AND 2, 10-speed Apollo bicycles, as is, as unit, 1 exercise bike, one small pick-up truck canopy, one dining room light fixture, one telephone table, phone 656-3730.

SUPER SALE; USED WASHERS, dryers, ranges, dishwashers, fridges, in excellent condition, $85. and up. All 3 months fully guaranteed. Free delivery. Phone 385-2033, 1729 Cook St.

DRAPES, CUSTOM MADE, 13'6" rod by 90", lined, beautiful heavy cotton, brown-gold-green floral on beige, $250. Kenmore portable washer, spin-dryer, 4 years old, top condition, $75. 386-0677.

ANTIQUE ENGLISH SOLID BRASS double bed, $625 or best offer. Old high back chair, $50. New baby change table and matching bumper pads. Wanted: tea wagon. 479-0519.

BABY'S CRIB, $30; WHITE wicker bassinet, $30; very old chaise longue, carved teak back, $175; glass dining table by Bassett, seats 6, almost new, $350, original cost $500. 598-1374.

BEAUTIFUL BROWN NAUGAhyde recliner, heavy glass punch bowl and cups, flight bag, Westbend pressure cooker, hardly used, front door 31¼"x6'9", all in excellent condition. 382-9494.

INDUSTRIAL SEWING MACHINES
Singer heavy duty zig zag $395; Serger Union Special $450. Sawyer Sewing Centre, 388-6228.

ONE BY TWELVE GLASS, spruce, finished Parta shelving, unfinished bathroom cabinets, men's 10-speed bike, odds and ends. Must sell. 595-5008.

ICE SKATES, BABY FURnishings, dresser, Colonial chairs, school desk, dinette, set, toys, books, childrens clothes. Supercheap! Misc. 652-3802.

GOALIE HOCKEY EQUIPMENT; Stroller; High-chair; Bicycle paper carrier; Old dresser; Sounder organ; Movie camera and projector. 386-6970.

OLD WASH STAND, $25. OFFERS on Simplicity Washer spin dryer, 3 chinese hook rugs, $15. Handmade oriental type rug, 4x7, $50. Humidifier — Vaporizer, $7. 595-6584.

MOVING
Carpets, drapes, mahogany double bed and Beautyrest mattress, older washer-dryer, deep freeze. 592-6630.

SPECIAL ORDER MOFFAT white refrigerator-freezer, 250-lb. freezer, 16 cu. ft. fridge, over $1,000 new. 382-4526.

VIKING CLOTHES DRYER, $75. .303 rifle with scope, $75. 1 Chev wheel with tires, 7.35x14, $20. 479-3347.

SIMMONS HIDE-A-BED (TOP condition) $280. Studio hide-a-bed $120. Teak chair $85, occasional chair $60. 592-0150.

USED RED BRICKS, OIL FURnaces. Oil hot water tank, 1 oil stove, white faced fire brick, 12c each, 652-3898.

REFRIGERATOR, 16 CU. FT., automatic defrost, big freezer compartment, top condition, $200. 479-7739.

WHITE ENAMEL GURNEY GARbage burner, $65; three 4" 11' steel construction posts, $15 each. 385-0635.

FRENCH PROVINCIAL CHESterfield suite. Piano. Recliner. Typewriter. Dishes. Glasses. Oil Paintings, etc. 385-0253.

GOLDING PLATEN PRINTING press ("Pearl Jobber"). Three 7" by 11" chases, with furniture. B.M.I. 385-8222.

ELECTROHOME STEREO CONsole, $150. Hoover dialomatic, $45; Range hood, coppertone, new, $25. Bar and three bar stools, $150. 658-8907.

20 loaves $8.00 sl. $7.20 unsl
8 loaves $3.36 sl. $3.04 unsl
CASEY'S BAKERY LTD.
2030 Oak Bay Ave. 598-2712
Closes Mondays

4X6 UTILITY TRAILER, EXcellent shape. 1228 Haultain, 386-6546.

SONY TC 125 CASSETTE-Corder-Deck, $100; two 9x12 rugs, $75. $100. 382-8004.

BAYCREST WASHER SPIN dryer, like new, $175. Sears Kenmore electric broom, $20. 477-3740.

250 GALLON OIL TANK, LIKE new, c-w vent and filler pipes $100 or best offer. 592-4271.

WHITE ARBORITE HUTCH-BAR, $300. Phone 477-0639.

USED RED BRICKS FOR SALE, 24c a piece. 477-3010.

100 MISCELLANEOUS FOR SALE

BARGAIN ANNEX
(Lower Main Floor of STANDARD FURNITURE)
NEW & USED

Used French Provncial chair	$99.
New end tables	$49.
Used Krothler rocker	$99.
Used 5 pce. dining room ste.	$59.
Used telephone bench	$19
Used china cabinet	$139.

FREE DELIVERY
Come and Browse Around
Trade-Ins Accepted
CREDIT TERMS AVAILABLE
737 YATES
382-5111

Mais
385-2435
Guaranteed Trust

McClary automatic washer	$ 59
Speed Queen automatic washer	$148
Kenmore automatic dryer	$ 78
Apt. size fridge	$ 78
30" deluxe range	$ 78
2-pc brown chesterfield suite	$129
Davenport	$ 68
Recliner/rocker	$ 78
Black/white TV's from	$ 49
Color TV's from	$179

1821 COOK

NEW and USED
Complete bedroom suites $249 to $422.95, chests of drawers $49 to $149, dressers $69 to $199, bunk beds complete $269, single beds $59 to $149, 5-pc kitchen sets $69 to $109, 7 pc sets $99 to $149, round rock maple table and 4 chairs, $449, China cabinets, $95 to $299, buffets $39 to $179, wardrobes $39 to $149, students desks $32.95 to $69, 2-pc chesterfield suites $95 to $559, hide-a-beds $139 to $239, Hoover washer spin dry, $119, plug in dryer, $129, fire screen $18.95 to $44.95. Use your Chargex or Master Charge.
PANDORA FURNITURE LTD.
1050 Pandora Ave. 383-6319

COME IN AND SEE
Used drapes, stationery, greeting cards, china, glass, giftware, keys cut, lamps, vacuums, portable sewing machines, pocket book exchange, pictures, one only typewriter, one only stereo, and many more in store values. Trades accepted.
Use Yor Chargex.
PANDORA VARIETY
1044 PANDORA AVENUE
Victoria, B.C. Phone 384-1541

EATON'S WAREHOUSE STORE
749 View St.

WATERBEDS
Closing out sale, due to illness. All beds and accessories at cost. Everything must go. Sidney Waterbeds, 9732 1st St., Sidney, 656-5021, 656-6894.

9-PCE. WALNUT DINING SUITE, $395; Galanti 120 key accordion and case, like new, $195; oak Hoosier kitchen $450; 8' cocktail table, $69.50. Mel's Bargains, 3460 Quadra, 384-3152. Chargex available.

HARDWOOD DROP-LEAF KITCHen table, and 4 chairs, rotary gas mower, 5 horsepower, Hudson Bay riding mower, 2 burner propane camp stove, egg candler, 2 grass scythes. 656-5002.

YAMAHA 8½ HP OUTBOARD with tank, excellent, $110. Firm. older OMC 5 gal. outboard tank, $20. 9x7 Stanley rollup garage door. $90. 479-8896.

TWO OVAL BRAIDED RED REversible rugs, 6x9, one side unused, $30 pair; trombone; two Ford wheels wih snow tires, $10 pair. 656-4995.

MANY HOUSEHOLD ITEMS: one wringer washer, good condition; twin boy's clothes, size 3; some lady's dresses, size 10-12. 384-9477. 2502 Prior St.

MOVING — WOODEN KITCHEN chairs, blue bathroom sink with taps, uphol. rocker, twin mattress, TV tables, dressers, Solaray massager, floor polisher. 386-3820.

Burl Coffee Table
6'x4'x4" thick with spider legs on castors. A real conversation piece. $1,500. Phone 477-0639.

DRAPES, CHAIRS, WARDROBE, beds, chesterfield, carpets, Vilas Maple table — chairs, pictures, 1326A Ivy Pl.

WATERBEDS
478-7345 DAY OR NIGHT

HITACHI PORTABLE WASHING machine, 18 months old in excellent condition, $275. Call 598-1076.

REGIONAL APPLIANCE
SERVICE guaranteed, sales parts. 386-3117 464 BURNSIDE E.

50CC HONDA MOPED, AS NEW, only 45 miles, $325. Helmet included. 598-8757.

SIMPLICITY WRINGER WASHer, excellent condition, $150. 477-6564.

STOVE, DRYER, WASHER, DINing table and four chairs, misc. 791 Station Road.

20" COLOUR TV, ADMIRAL, 1 year old, good condition. $350. Bedroom suite, complete. 479-0946.

WHITE MCCLARY FRIDGE, manual, $160; freezer 15.9 cubic feet, $165. As new. 595-6974.

BLUE RUG 9X12 AND DRAPES 144x84, cleaned, $65. Phone 598-3454.

VERY LARGE HEAVY WIRE mesh dog pen, with gate. Offers. 383-6702.

1 WHEELCHAIR, EVEREST AND Jenny with starliner. $120. Electric sewing machine. $35. 598-1876.

3 BEDROOM HOUSE FURNIture for sale, also washer, dryer and freezer. 479-3692.

SPODE FAIRY DELL DINNER set, complete for six, partial 8. 477-1300.

USED CARPETS, VERY REAsonable, 386-0503.

3 PIECE LUGGAGE SET, GOOD condition, 474-1820.

8' DINGHY WITH OARS, $125, crib no mattress, $10. 479-8359.

SINGLE CEMENT LAUNDRY tub, taps and stand. 478-0105.

BRITISH INDIA CARPET, 18'X12', asking $880, 479-2649 after 6 p.m.

INDIAN HEAD SPINNER FOR sale. 479-0575.

2 LARGE STEREO SPEAKERS, paid $400, offers. 474-1024.

HEALTHY SPLIT LEAF PHIL, 7-ft. Any reasonable offer. 595-4745.

USED RED BRICKS, CLEANED, 25c each. Phone 388-9079.

USED GOODS STORE
3932 Douglas Street

100 MISCELLANEOUS FOR SALE

GAS FRANKLIN RANGE, TWO ovens and grill, 4-burner, model No. GR11A $700. 2 Quest gas deep fryers, $450 each. Gas Magicglow char broiler, $600. 7'6 Range hood and fire system $425, deep freeze $125. Norlake icecrusher, $300; 2 station bar and counter $1400. Glass station sink and counter $150. Victor cash register $500, entrance counter $150. Assorted orange drapes, lot $300. Vinyl lined wrought iron railings, $20 a foot, 12 lockers $150. Phone 388-6474 Monday to Friday. View at 903 Esquimalt Rd.

NEW CONDO DISPLAY FURNITURE. Franklin stove, 2 dining room suites, 2 Chesterfield suites. Assorted bedroom furniture. Upholstered lounge chair with hassock. Hide-a bed. Pictures. On View Tues. to Sat., 2:00 to 4:00. 1019 McClure or call: H. BLAKE at 383-4372 or 598-3321.
JACK MEARS OAK BAY REALTY LTD.

SIMPLICITY WASHER AND dryer, $400; Kenmore continuous-clean range, harvest gold, $150; Kenmore washer-spin, $100; as new custom-made wing-back couch and chair, $700; patio furniture set, $90; Viking freezer, $150; electric lawn mower, $60; filing cabinet, $100; utility trailer, 4x6, $75. All excellent condition. 479-0726.

DID YOU KNOW
That grass can grow 6 inches in the time it takes to service your lawn equipment during the spring rush?
TORO—LAWNBOY
KEN PRASING EQUIPMENT
478-9313 934 Goldstream Ave.

PURPLE PASSION
Plants, 8" pots, reg. $12; now $6.95. Plantarium, lower Commerce Mall, next to View Parkade, 383-6222.

STARTING DRAPERY OR REplacing your machine. Singer 20-U, $400; Yamato overlock, $800; Consow blind hemmer, $600; Chandler tacker, $400. 478-9201.

GARAGE SALE, NEWSPAPER bike, one new Polyester tire, shopping cart, pole lamp, misc. local carded fleece, dark and grey. 935 Arcadia, 383-8455.

UTILITY TRAILER, METAL box, 6x8x4, $225 or offers. Russian 12-gauge, single shot gun, $75. 455 Colt hand gun, 7½" barrel, $250 or best offer. 478-6680.

DANBY-IGNIS
Small refrigerators and freezers. R. B. Baker Appliances Ltd., 479-8264.

MCDONALD SUPPLY
Amana Radar Range
307 GORGE RD. 386-6745

HEAVY DUTY WASHER AND dryer, frost-free fridge, stove, for sale, $1,000 firm for all four. 383-9160 or 383-7348.

CUSTOMIZE YOUR DOORS WITH beautiful grip handle locks.
PRICE'S LOCK AND SAFE LTD.
847 Fort Street 384-4105

HOOVER COVERTIBLE UPright vacuum, luggage, mirrors, storage chest and miscellaneous articles. 477-9216.

LARGE FRIDGE, CONTINUOUS clean oven, G.E. washer, portable dishwasher. All in very good condition. 385-9560.

ANTIQUE BURLED WALNUT wardrobe and Dutchess dresser, old china cabinet, bookcase, dressers, etc. 384-9477.

MOVING MUST SELL IMMEDIately. Apt. full of top-line quality furnishings. Phone 384-3343 days, 383-5653 after 5 p.m.

CONTEMPORARY RCA CONsole, AM-FM and turntable, $100. Two-man raft with oars, $40. 474-1014.

INCINERATOR BARRELS, $6 DElivered, screens and covers extra. Old barrels removed, reasonable. 479-4067 after 6, before 8 a.m.

BRUNSWICK CROWN 1¼" slate table, new cloth, all accessories, 5x10. Must be seen. $2,300 firm. 385-3023.

AUTOMATIC HYDRAULIC coiler, shute and tub for long line fishing. See "Valkyrian II", Fisherman's Wharf.

SPINNERS AND WEAVERS — grow your own wool. Angora rabbits, white or colored. 656-4590, 8 to 10 a.m. or 10 to 11 p.m.

MOVING MUST SELL, MATCHing sofa and chair, contemporary style, 3 matching wood and glass tables, offer. 477-4933.

ENGAGEMENT RING AND matching wedding ring, almost new. After 5 p.m., 384-5850.

INCINERATOR BARRELS, ready to use, no delivery, $4.28, phone 388-9079.

DANISH TEAK ROCKING CHAIR, excellent quality — $155. Old teddy bear. Toby jug. 658-8466.

½ GYPROC, 4X12, $4.50. 8-track, $65. 479-5419. Call after 3:30.

1968 REBEL, 1969 FORD COvert, vacuums, black and white TV. 388-6297.

FRESH FISH DAILY, 12-4 SUNday, next to Mr. Mikes, Duncan, 748-4233.

TYPWRITERS CLEANED AND serviced in your home $12.95. Sales. Rentals. Evenings 598-7987.

BABY BATHINETTE AND BASsinet, jolly jumper, other baby items. 388-5580.

BROWN AND BEIGE RUBBER backed carpet, 6'x9', as new $30. 382-9735.

CHESTERFIELD SUITE, CHINA, silverware, left-handed golf clubs, 385-5908.

MODERN VINYL SOFA BED and chair, good condition. Used garburator. 479-7565.

48 YDS. BEAUTIFUL GREEN carpet, plus two rugs, ½ price. 385-4286.

OAK CHAIR, RESTORED, REupholstered, $85. Odner adding machine, $60. 383-1927.

PAIR CHINESE HOOKED RUGS, 6x9, 9x12, $100. 30 gal. unique aquarium-terrariums $85. 652-5643.

2 DINETTE SWIVEL CHAIRS, $45. Hoover spin washer, $75. 592-0351.

BOXES OF OLD BOTTLES, $150; girl's near-new 3-speed. 478-2693, 474-1694.

COLOUR TV, TOSHIBA 19", good picture, $195, 3 electric baseboard heaters $10. ea. 385-5338.

MOVING MUST SELL COLOUR 26" tv, bed, other articles. 384-7689.

4 FOOT 4 TUBE FLOURESCENT light fixtures, (unused), $10 each, 479-4755, 656-2344.

PIEDMONT ZIG ZAG SEWING machine with beautiful cabinet. Immaculate. $175. 478-2866.

103 MISCELLANEOUS WANTED

WANTED — OLD OIL PAINTings and water colors. Any condition. 382-4636.

OLD FASHIONED CLOTHING and accessories, 1840 to 1940. 383-0405, 386-0911.

WANTED VERY LARGE DOG house, fencing and any accessories, baby folding gate. 592-0325.

IF YOU ARE MOVING AND have any furniture please call 383-8011 or 477-4026.

OLD CAR BATTERIES, RADIAtors, copper, brass, lead. 383-1328. 526 David.

CASH PAID FOR APPLIANCES, furniture, complete household and estates. Pete's Place, 478-6000.

WANTED REFRIGERATORS, washers, dryers, freezers, dressers, and hide-a-beds. 592-4222.

CASH FOR AUTOMATIC WASHers and dryers, needing repair, 652-3000.

WANTED
Contents of house or apartment. 592-4222.

WANTED 12-14' BOAT, PLUS small motor, phone 721-3008 (local).

WANTED — HERRING BUNT with no licence. Preferred under $2000. 384-7446.

FRIDGES AND FREEZERS bought. 598-7422. All-Temp.

SELL OLD BOOKS TO THE Haunted Bookshop. 382-1427.

TOP PRICES OLD POST CARDS etc. 595-7567 or 383-8311.

WANTED: OLD CLOCKS OR parts, old rocker. 385-5126.

WANTED: BACK SEAT FOR van. 595-4307.

WANTED: CANOPY FOR FORD ½ ton, short box. 382-0628.

WANTED: JIFFY OR SIMILAR type steamer. 595-6171.

103 MISCELLANEOUS WANTED

THE SALVATION ARMY Needs your re-usable clothing, furniture and household goods. "Help us to help others." Family Thrift Stores. Victoria, Sidney and Langford. For pickup — 385-3295.

Cash — For Used Guns
Robinsons
1307 BROAD 385-3429

KENMORE, INGLIS, WHIRLPOOL, SPEED QUEEN, SIMPLICITY WASHERS AND DRYERS; SQUARE CORNERED FRIDGES, WORKING OR NOT, 478-6000 or 478-5449.

CASH PAID
for Inglis, Kenmore and Whirlpool washers and dryers, working or not. R. B. Baker Appliances Ltd., 479-8264.

WANTED
Any usable articles for South Van Isle. Lions Club Auction. Proceeds to Easter Seals Campaign. Phone 477-8011, 478-6077 or 479-7246.

WANTED: CUT OFF GRINDER or portable metal cutting band saw or power hacksaw. Also small angle grinder. Must be in excellent condition. 656-3111.

WANTED FOR RESEARCH: PICtures, programs, cards, photographs or any other article concerning B.C. Lions, 1954 to date. Reply Victoria Press, Box 201.

$$ INSTANT CASH $$
WE TAKE ANYTHING
479-3232 477-1345

HIBERNIA ANTIQUES, 1016 Fort Street. Will buy your Antiques, Art, and Collectables, or sell on consignment. 386-0911, 383-0405.

WANTED: ANTIQUE THIMBLES, hair combs, fans, napkin rings, bookmarks, Hummel figures, 386-0911, 383-0405.

HIGHEST PRICES PAID FOR all your household items. Universal Trading Centre, 584 Johnson St., 383-9512.

SQUARE DEAL BUY
Aluminum — lead — copper — brass—BEER bottles—pop bottles 383-1221, 1126 Hillside. 383-1601

OLDE FURNITURE, ANTIQUES, icebox and miscellaneous collectibles. Top Price Paid. Red Barn Antiques. 479-2684.

WANTED: MINTON CHINA, DEbutante pattern, dinner plates, cups and saucers. Evenings. 598-3614.

CASH FOR OLD OIL PAINTINGS, antique and estate jewelry. Brandon's, 18 Centennial Square. 385-0623.

WANTED: CHILD'S ROCKING chair. Reasonable. After 4, 382-1262.

OLD POSTCARDS OR GREETING cards purchased by private collector. 595-8845.

WANTED, 5"-12" SOLID BRASS porthole, preferably one off large ship. 592-6457.

OLD TEDDY BEARS, TOYS, dolls and doll clothes wanted. 382-4636.

WANTED: USED BANDSAW. 382-3254

WANTED — UTILITY TRAILER. 477-5108.

WANTED: TV ANTENNA WITH rotor, good condition. 478-8471.

WANTED — LARGE INDOOR exercise bicycle trainer. 592-9206.

109 MISCELLANOUS TO RENT

MONTH TO MONTH
Piece or Group
CAMOSUN FURNITURE RENTAL
942 Fort St. 383-3655

SAWYER SEWING CENTRE
RENT TO OWN — Domestic and Industrial sewing machines
740 FORT 388-6724

FOR RENT: GARDEN PLOT 30x20', south Oak Bay area. 598-5706.

RENT A TELEPHONE ANSWERing machine from Interconnect. 3586 Quadra, 384-0511.

115 SWAPS

'76 TRILLIUM 13' TRAILER IN new condition, many extras. Value at least $3950. Will trade for van or small camper unit of similar value, or sell. 595-1863.

WATER HEATING SYSTEM FOR small building includes burner, hot water tank, reservoir, circulating pump and some radiators. Will trade for good used car. 383-1415.

1973 26' SABORCRAFT, EXcellent condition, many extras, $12,000 or best offer. Or trade for smaller boat. Motorhome or building lot. 652-2710.

29' GMC MOTOR HOME CONversion, sleeps 7. All conveniences. $4750. Trade for car, truck, boat or ? 656-6806.

WILL SELL OR TRADE 1975 DT 400 Yamaha for pick up truck. 388-4726, 388-5502, Roger.

116 COINS and STAMPS

WANTED — CANADIAN SILVER coins, 1966 and before. Also, U.S. coins, 1964 and before. Paying 125% over face value. Paying more for large quantities. Phone 478-8580.

COIN COLLECTION TRENDS AT approx. $3,500, or trade as part payment on 18'-20' boat. No single coin sales. 479-6642.

117 ARTS and ANTIQUES

LUNDS
386-3308 926 FORT ST.
ANTIQUE SALE
TUESDAY
MARCH 7th, 7 P.M.
CONSIGN NOW
FREE APPRAISALS

HELP! HELP! OVERSTOCKED
Drastic price cuts. Our container has docked in Vancouver. Save now at Pete's Place. Beautiful French Provincial sofa and chair, $599.95. 3-piece cut velvet chesterfield suite, $400. We have to get things moving to make room for our 40' container. Master Charge, Chargex also financing available O.A.C. Open evenings till 9, just a nice drive from town only 15 minutes, come and make your offers. The store that has something for everybody. Pete's Place, 786 Goldstream, 478-6000.

OUR CONTAINER IS HERE, just unloaded, 2 piano's, $399 and $499, lots of tables, chairs, 3-piece bedroom suites, wardrobes, sideboards, marble top wash stands. Marble clocks, 30% off regular price. Open nights and Sundays, Pete's Place, 786 Goldstream, 478-6000.

OUR SHIP'S ARRIVING
at last, so come in and snap up the bargains while we make room for all the goodies from the Old Country — They get better all the time. Axiom Antiques, 546 Herald at Government, 383-4214.

BEAUTIFUL 5-PIECE BEDROOM suite, $700; highly carved Victorian mahogany sideboard, $600; carved occasional chair, velvet upholdstery, $100; lovely carved tea table, $150. 479-0726.

MOVING: PRICED FOR QUICK sale, must get rid of antique dresser, beautiful mahogany grain, many drawers, $380, or make me an offer. Mike, 384-6107 or Ted, 478-8826.

PROFESSIONAL FURNITURE REFINISHING and ANTIQUE RESTORATION
At Reasonable prices.
Guaranteed Work. 598-1715

HAND-MADE CERAMIC TILE, 16 pieces, 3¾"x3¾" each forming picture of an owl. 595-7582.

WANTED: WILL PAY UP TO $100 for a Dewars Doulton whiskey jug. 479-4952.

WANTED WOODCUTS BY W. J. Phillips. Details box 48862 Vancouver, V7X 1J1.

117 ARTS and ANTIQUES

MAYNARD'S
Spring Antique
AUCTION
March 30, 31
In our Vancouver Showroom
1233 West Georgia
A fine Cornelius Kreighoff painting, a collection of Western Firearms and art, china and silver are among items being offered. For further information to consign to this important sale. Phone R. Hugh Lyle, 388-7871 or Miss Norma Young 112-685-7378.
MAYNARD'S AUCTIONEERS
824 Fort St.

FOR SALE, PERSIAN CARPET, Tabriz 8'x4'10", Arabesque design, light blue and ivory ground with red surround. Will consider offers around $2,500. 386-2352 after 6 p.m.

JOHN'S STORE ANTIQUES
303 Island Highway, next door to View Royal Motel, 20 per cent off all furniture.

REDUCING COLLECTION OF antique mirrors, lamps, rockers, copper hallstand, and collectibles. 595-8845.

FURNITURE REPAIRED. ANtiques our specialty. 478-2539.

120 GARDEN SUPPLIES

B.C. GREENHOUSE BUILDERS. — Quality aluminum-glass hobby greenhouses. For information — brochures, write 783 Hutchinson or phone 385-2841.

AMF 8-36 GARDEN TRACTOR with mower — good shape, $675. Phone 479-2209.

MASSEY FURGUSON 7-HORSE garden tractor with mower, next to new, $975. Phone 479-2209.

COMMERCIAL BEHIND ROTOtiller, two cylinder, works good, $375. Phone 479-2209.

Fertilizer

SAANWOOD FARMS LTD.
Cow manure, 652-2026 or 652-1743. No Sunday calls, please.

PENDRAY FARMS LTD.
6 yards cow manure, delivered, $42. 477-1519.

STRAIGHT OLD COW MANURE, 7 yds. $49, bag $2.00. 595-0773 after 4 p.m.

COW MANURE
Phone 478-1876

Plowing, Rotovating and Cultivating

385-8198
Rotovating, grass cutting, hauling, yard cleanup, handyman repairs.
BOOK NOW FOR SPRING
ROTOVATING AND CLEANUPS
FREE ESTIMATES

DON'S TRACTOR SERVICE
477-3913
We rotovate, plow, cut grass and brush also, loading and hauling.

COOPER-RHOADES TRACTOR SERVICE
478-3143 or 477-5167
Grass or brush mowing, rotovating, loading, hauling, lot cleanup.

Topsoil, Rocks and Fill

SCREENED TOPSOIL WITH sand and manure $12 C.Y.
Minimum Delivery 6 C.Y.
Garden Sand $3 C.Y.
Plus Delivery
Sand — Fill
Road Gravel
Drain Rock
Crushed Rock
Bark Mulch — Coarse 1½"-3"
Bark Mulch — Fine ¾"-1½"
E. NIXON LTD.
Office 385-4431
Nights 479-1937
or 479-2995

BARK MULCH
Brilliant Douglas fir mulch, beautify your garden, helps control weeds. Great soil conditioner. We deliver 4 yds. min. $13. cu. yd.
382-3521 652-2973

NO. 1 SCREENED TOP SOIL, mixed with sand and manure, 7 yards $65, 14 yards, $120. Special mix for garden 50% sand and 50% manure $8 yard. Self pickup, 2 yards $18. 478-3322.

BEST SCREE BLACK LOAM 7 yds. $65, bag $2.00. No. 1 black loam easy to spread 14 yds $112. 595-8129.

TOP SOIL, DRAIN ROCK, SAND, gravel, crushed rock, 1-6 yd loads. 658-5406.

NO. 1 TOPSOIL, WINTER SPEcial, 12 yards $59. 478-7030, 478-2858.

125 PETS and SUPPLIES

ONE PAIR OF REGISTERED breeding Maltese, two years old, $300 pair. One 120 gallon aquarium, cabinet type including large fish, filters, coral for salt, complete. One 15 gallon aquarium complete on unique brass stand. 478-9657 after 6.

MISSING
Since January 26, 1978, Old English Sheepdog, female, immediately answers to "THUMPER." Know anyone who has suddenly obtained one?? Reward for information leading to her whereabouts. Call 595-0530 or 385-1059.

GREAT DANE, "OCTAVIUS NORman," registered fawn male, has Obedience Title, excellent temperament. Requires good home immediately. Great Dane Protection Centre. 652-5825.

LARGE 30-GALLON AQUARIUM, woodgrain, complete with under gravel filter, pump, hoses, canopy, and gravel, $100. Also two 10-gallon, complete, $35 and $20. 384-3150.

4 FINCHES: ALBINO, ZEBRAS, Java $12.95 each. Custom circular cage, fully furnished, 4' tall x 13" circumference, plus 7" pedestal, $50, or $95 takes all. 385-0173.

PUREBRED GERMAN SHEPherd puppies for sale, mother and father, excellent temperment. Ready to go in two weeks. 592-3324.

PUPPIES: BOSTON TERRIERS, Japanese Chins, $75 and up; small, ideal house pets. Cobble Hill. 743-2701.

FOR SALE, MALE GERMAN Shepherd, 15 months old, obedience trained, show quality, 479-8565.

SILKY TOY TERRIERS
Cute registered puppies, ready for Valentines Day. Ideal house pets. Phone Duncan 746-7240.

MAYDON POODLE VILLA
Registered black miniature poodle puppies $150. Terms $50 monthly. 743-2493.

2 PRETTY FINCHES AND LARGE modern cage $20. Used bird cage $8. Wire rabbit cages, reasonable. 656-4296.

12 WEEK OLD, MALE, PART lab needs responsible home. 384-0859. Greater Victoria Animals' Crusaders.

SMALL 7 MONTH OLD FEMALE Chihuahua type dog house trained, $25. 656-4296.

IRISH SETTERS, REGISTERED healthy puppies. Ready now. Cobble Hill. 743-2191.

2 AQUARIUMS 25 GALLON, 4 gallon, complete with fish. 386-9671.

BEAUTIFUL PUPPIES, GOLDEN lab — long hair shepherd cross, $6. 592-0087 evening.

PUPPIES FOR YOUR VALENtine, Australian Terrier Cross. 478-6587.

APRICOT TOY POODLE PUPpies, male $150, female $175. Phone 478-6044.

WANTED: YOUNG MALE SAmoyed, purebred with papers. 642-3206.

CHIHUAHUAS, TOP BREEDING, beautiful male, 9 months, adorable puppies. 478-5039.

GERMAN SHEPHERD, 13 months, choice of litter, male. 385-4393, 384-5706.

SMALL MALE PUPPY, 4 months old, free to good home, 478-3595 after 6.

WANTED, MALE LABRADOR OR labrador cross puppy from large stock, not over $25. Phone 743-2075.

GOOD HOMES DESPERATELY needed for lovely puppies. Animals Crusaders. 386-9832.

FREE TO GOOD HOME. 2 YEAR old purebred miniature chocolate brown poodle. 382-7396.

125 PETS and SUPPLIES

Valentine's Day
SPECIALS

Bleeding Heart Tetras	$1.29
Kissing Gouramis	$1.29
Angel Fish	$1.29

AQUARIUM SPECIALS

10 gal.	$ 9.99
15 gal.	$14.99
20 gal.	$19.99
24 gal.	$23.95
29 gal.	$28.99
33 gal.	$32.99
50 gal.	$69.95

Larger Sizes
Also Available

SALTWATER FISH
Here Ahis Week!!

Having Problems?
Feel free to call us for advice about your aquarium and fish.

TROPICAL
FINS AND FOLIAGE
2719 Quadra St.
Just North of Hillside
OPEN 7 DAYS
Mon.-Fri. 10:30-9
Sat. 9-5, Sun. 1-5
385-1000

FREE TO COUNTRY HOME, SIX-month Shepherd cross Lab. 384-8883.

BEAUTIFUL SHEPHERD-CROSS puppies for sale. Country homes only. 479-7572.

INTELLIGENT COLLIE LAB puppies, male, housebroken, would like loving home. 652-3430.

ENGLISH SETTER, ROOM TO run, loves kids, phone 385-4934.

NEW LARGE DOG HOUSE, INSUlated, carpeted, $50. 386-9289.

WANTED — FEMALE COCKApoo puppy. 478-6219.

SPANIEL CROSS 1½ YEARS old, free to good home, 652-4349.

IRISH SETTER FOR SALE OR free to good home. Harry, 385-1018.

WHITE COCKATEIL, 1 YEAR old, partial trained, $100, 385-0024.

HOMING PIGEONS FOR SALE. 479-7781.

WANTED: POMERANIAN PUP, female. 479-1274.

127 CHICKS, POULTRY HATCHING EGGS SUPPLIES

PULLETS AND ROOSTERS FOR sale, multi-coloured. 652-2517 after 6 p.m.

ORDER YOUR MEAT AND LAYing type chicks now. Will forward price list. 656-4129.

GUINEA FOWL FOR SALE. 652-2410

128 LIVESTOCK SUPPLIES and EVENTS

MOVING: REGRET I MUST sell 12-yr-old chestnut Quarterhorse type with Western tack, 14.1 hands, quiet, affectionate disposition. Needs a rider with some experience. Excellent trail horse, $350 or best offer to loving home 479-9586.

"FASCINATION FUEGO ORO" 15.2, 6 years old Palomino gelding. Registered American saddlebred, green broken, needs schooling. Lots of natural ability. $600. 282-5573, Kelsy Bay.

BOARDING
New box stalls 10x12 now available at new ranch in North Saanich, complete care, riding ring, trails. 656-5426.

TRAINING SHOW, FEB. 26, 10 a.m. at Oak Meadows Stables. Judge: Pam Lenko. Jumping morning. Hacking afternoon. 479-5843.

JOHN MacNUTT TRUCKING
sawdust shavings and hog fuel. 479-6560, 479-1908.

MUST SELL — SHOWY APALOOsa, 6 years old, rides English and Western. Excellent for beginner or advanced rider. Asking $350. Phone after 5, 749-6953.

BOARD AT SCOTTSDALE STAbles, 5 miles from town, next to Thetis Lake Park and Highlands. The best trail riding area in Victoria. 478-9969.

MANDER TRUCKING
Cedar hog fuel, big loads lower prices. 479-6452; evenings 477-5053, 479-7629.

COULD YOU BOARD TWO horses on good pasture land by Beaver or Elk Lake. $75 monthly for both horses. 658-1193.

SELL OR TRADE FOR HAY, 10-month Welsh Pinto colt. For sale: family milk cow, Jersey, 5 years, will raise calves. 746-7926.

K AND M BOARDING STABLES
$145 per month with indoor riding. Phone office 652-3014. After 5:30 phone 652-3428.

SELL YOUR RIDING CLOTHES and tack at The Hunt Valley Sale. March 12th, 9:30 a.m. For info call 652-3643 evenings.

14.2 HANDS PINTO GELDING. Western or English, needs experienced rider, $350 or offers. Also 17½ English saddle. 652-2649.

HAY AND STRAW FOR SALE. Delivery arranged. Grier's Farm Ltd., Duncan, 746-6550.

BAY GELDING 13 HANDS HIGH, with pack, $150. Mayne Island, 539-2660.

ANGORA RABBITS — WHITE and colored — 656-4590, 8 a.m. to 10 a.m. or 10 p.m. to 11 p.m.

SAANWOOD FARMS
Hay, 652-2026 or 652-1743. No Sunday calls please.

WHITE ROSE PIGGERY, YORKshire boar service. Pick-up and delivery. 478-5153.

6 YEAR OLD REGISTERED thoroughbred gelding, 16.1 HH. 477-6498 after 6.

HAY FOR SALE, $2 PER BALE, or by ton, 4538 Scarborough Road, 479-1066.

BAY MARE, 10 YEARS, 14.1 hands, good trail horse. $375. 652-2239.

HORSE TRAILER, NEW FLOOR, new paint, offers. Phone 748-2620, Duncan.

CULL CARROTS FOR FEED, 652-1318 or 652-1513.

7' SPLIT CEDAR FENCE POSTS, $1 each. Phone 652-2442.

GOOD HAY FOR SALE. PHONE Duncan, 746-5995.

HAY FOR SALE, $1.40 PER BAIL, phone 652-3014.

130 HEAVY EQUIPMENT and MACHINERY

Rent a Bobcat with a backhoe, post hole auger, ram hammer, box scraper, grapples, pallet forks, York rake or other accessories. DL01978A, 478-0811.

Sales, service, rentals, parts
Habitat Equipment Centre

975 BOBCAT 2 BUCKETS, FORKlift attachment, backhoe, 15' reach, extra buckets, low hours. New $45,000. Asking $32,500. 656-5841.

AS NEW ALEMITE OVERHEAD two drum grease equipment — air regulator, pumps, reels and hoses. $700. 595-3801.

1 CU. YD. DROTT 4 IN 1 BUCKet. Logs forks for 1 or 1½ yard loader. Offers. Phone 112-743-2838.

1977 M722 BOBCAT LOADER AND backhoe, low hours, good condition, 642-5350.

WANTED — COMPRESSOR AND other tools, suitable for auto body shop. 477-6357.

PARTS, OLDER 6-CYLINDER Marine cat engine, and gear, 383-2587.

8' LANDSCAPE RAKE, 1 YEAR old, Arps, good condition. After 6 p.m., 595-0875.

130 HEAVY EQUIPMENT and MACHINERY

5 TON FLAT DECK TRAILER, 8x18' bed tested, offers. 478-6385 or 478-8522.

135 FARM IMPLEMENTS

B.M.C. 25 HORSEPOWER TRACtor loader and rotovator, $4895.
Case 220 10 horsepower tractor, hydraulic drive, $895.
Massey tractor with mower, $895.
JD Model 24T Baler, $2195.
New Holland 145 bu. spreader, $495.
Good selection of used farm equipment on hand.
BUTLER BROS EQUIPMENT
Keating X Rd.
652-1121

ISLAND'S BEST STOCK OF good, used and reconditioned farm tractors and equipment. J. Grieve Motors Ltd., Saanichton, 652-1642.

AMF 8-36 GARDEN TRACTOR with mower — good shape, $675. Phone 479-2209.

WANTED—MANURE SPREADER, PTO drive, small or medium size, 658-5888.

MASSEY FERGUSON 7 HORSE garden tractor with mower, next to new, $975. Phone 479-2209.

COMMERCIAL BEHIND ROTOtiller, two cylinder, works good, $375. Phone 479-2209.

148 LEASE VEHICLES

We Thought You Should Know...
A PRE-LEASED VEHICLE IS AN EXCELLENT BUY

LEASE
1978
Chrysler Cordoba
FULLY EQUIPPED
$163 Per Mth
36 Mth Net Lease
Contact Roy Hughes

Test Drive
Formula 400
1977 Firebird, silver with burgundy interior, well equipped, 1 owner, only 9800 miles.
Call Bob Denbow
On This Attractive Model

4 Speed
1977 Trans Am, silver with black interior, PS. PB, PW. tilt, stereo, mags, radials, etc. 1 owner, only 6900 careful miles. Act Now! for this hard to find model.
Call Greg Smith

You'll Save
ENSIGN LEASE LTD.
1855 Quadra
at Caledonia
386-2411
D.L. 00548B

150 CARS FOR SALE

1973 DODGE CHARGER S.E. P.S., P.B., 400 4-Brl., mags, excellent condition. Hard to find model. First $2995 takes. 2521 Meadowland Dr. or 652-3684.

RARE
1969 Buick sportswagon, sunroof, roof rack, power steering, power brakes. Tested till December 78, great condition. $1,700. Phone 479-0884.

70 SATELLITE
318 cu. in., auto. PS, PB, radio. $2295. ESQUIMALT AUTOMART LTD., 480 Esquimalt Rd. 382-7195. D-00856A.

TOYOTA WAGON
Mark II console. Auto., 6 cylinder, power steering, brakes, AM-FM radio, tape stereo, top shape, Dr. owned. $2450. Take trade auto or truck. Offers. 656-6806.

1974 CAPRI
2800 cc V-6, 4-speed, all options, excellent condition. Asking $2,950. 478-7485.

1973 MUSTANG V8, power steering, power brakes. For more information call DES BATES, Empress Pontiac Buick GMC Ltd., DL 01227A. 382-7121 or 658-5047.

1972 COUGAR 351 CLEVELAND, automatic, power steering, brakes. Mags and tires, beautiful condition. Must sell this week. Offers on $3,200. 598-7249.

'68 CHRYSLER, NEWPORT CUStom, 2-door, hard-top, 383 magnum, second owner, high mileage, but clean and reliable, no rust. Best offer or trade, 479-0526.

'65 IMPALA, 2-DOOR HARDTOP, power steering, power brakes, new paint, chrome wheels all around. Excellent condition. Offers. 592-7010.

68 CADILLAC ELDORADO, vinyl roof, body near perfect, engine re-built, must sell first $1,500 takes. 479-3274.

'71 PONTIAC CATALINA, 4-DOOR hardtop, 400. Air, radials, 65,000 miles, excellent condition, $1690. 477-8752.

MUST SELL '72 CHEVELLE 4-door, PS, cassette tape, 58,000 miles, excellent condition. $1795 or best offer. 382-6515.

1973 OLDS 88 HARDTOP. POWER brakes, steering, 50,000 miles, top shape, $2450 offers, or small car, truck trade. 656-6806.

CLASSIC
1973 Volvo 1800 ES, blue metallic, leather, immaculate, 35,000 miles, $7500. 656-2976. 656-3321.

1968 VALIANT, V-8, 4-DOOR sedan, radio, automatic, studded snow tires. One owner. $650. 477-1782.

1971 BUICK SKYLARK 2-DOOR HT, V-8 automatic, $2,000. 479-7425 after 5.

'68 VAUXHALL VIVA, AUTOMATic, 76,000 miles, radio, runs well, $300. 479-0577 after 5.

1973 PLYMOUTH SATELLITE Sebring, low miles new tires, $2800. Phone offers 478-9677.

'64 CHEV FOR SALE, GOOD tires, good motor, transmission faulty. 598-4053.

'72 TOYOTA COROLLA, AUTOmatic, carefully maintained. Offers. 382-3254.

'71 TOYOTA CORONA MARK II. New paint, excellent condition, offers. 478-2563.

150 CARS FOR SALE

METRO TOYOTA
NEW
78 COROLLAS
SALE!
$3695

ACTION CENTRE SPECIALS!
76 Rally Sport
77 Trans Am
77 Camaro L.T.
72 Vette 454, 4 spd.
74 Grand Prix, Ided.
73 Javelin SST
74 AMX, 4 spd.
73 450 SLC
77 Cpe de Ville de Elegance

BUY NOW!
WE CAN INCLUDE YOUR ICBC INSURANCE AND PLATES!

REMEMBER
our cars are
ESSO CAR CLINIC
inspected for your
PROTECTION

Over 100 Inspected Used Cars To Choose From!

IF OUR PRODUCT Doesn't Impress you — NO SALES PITCH WILL!!

100 per cent financing at 'ACTION CENTRE'

Open 9 till 9
CALL NOW!
386-3516
Metro Toyota Ltd.
625 Finlayson
Dealer Lic. 00431A

METRO TOYOTA

MADSEN
MOTORS LTD.
Clearance Price
ON GOOD USED CARS

73 Valiant Scamp 2 dr. HT. Slant 6, AT, P.S., P.B. R.	$2195
76 MAVERICK 6 AT, P.S., R.	$3695
74 BOBCAT 3 dr., 4 cyl., 4 spd. r.	$2495
73 DATSUN 510 4 cyl, 4 spd. R.	$1995
72 OLDS DELTA ROPALE, loaded	$2395
71 Olds Toronado Loaded	$3695
70 FORD Station Wagon	$1895
70 PONTIAC 4 dr. auto.	$1395
69 OLDS 442 AT, P.S., P.B. R	$1995
69 Olds Cutlass 4 dr.	$1095
70 CORTINA 4 cyl, 4 spd.	$ 995

GOOD SELECTION OF USED TRUCKS AND VANS
OPEN Monday-Friday 9-8
Saturday 9-5
Call Ken Sherman
or Rene DeBellefeuille
478-5011
2691 Sooke Road
(Glen Lake)
DL 00569A

'77 ASPEN SE
Fully loaded, open to offers. Contact, 384-5605.

1968 DODGE MONACO, POWER steering, power brakes, radio and tape, tested till '79, offers on $1500. 478-7164.

1975 MERCURY BOBCAT, EXcellent low mileage car, automatic, chrome trim, leatherette bucket seats, etc. 656-5395.

'77 TRANS AM, 10,000 MILES, auto, PB, PS, PW, velour interior, AM-FM cassette. Phone 385-9661.

'72 VW 411 SW, AUTO, RADIO, radials, new muffler, excellent condition, $2,000. 652-3658.

69 AUSTIN AMERICA, GOOD condition, asking $850. Phone 595-8397.

1967 CHEV. MALIBU, 4-DOOR excellent condiiion all around. $1300. 382-9776.

74 DATSUN B210 HATCHBACK, 31,000 miles. Asking $2500. 479-8705 or 478-9473.

1970 DATSUN 510 STATION wagon, 43,000 miles, 1 owner, $700. 592-6532.

1976 VOLARE S.W. AUTOMATIC, radio, low mileage, good condition, $5295. 479-4541.

LINCOLN CONTINENTAL, 1972, loaded, 12,000 miles on power train. Offers. 478-2833.

1971 COUGAR XR-7. VERY GOOD condition. Must sell. Offers. 592-1517.

'67 ACADIAN CANSO 283, 2-DOOR automatic, $800, 477-7866 evenings.

1972 OLDSMOBILE TORONADO, fully equip., $3,395. 477-8941.

63 CHEVY II NEW BRAKES, good condition. $750. 598-1649.

150 CARS FOR SALE

We've Got Em
WHILE THEY LAST
AT
VICTORIA DODGE CHRYSLER
ON YATES

77 Aspen 2 Dr.
77 Dodge Crestwood
77 Custom 4 Dr.
77 Custom 4 Dr.
77 Custom 4 Dr.
77 Custom 4 Dr.
77 Custom 4 Dr.
77 Custom 4 Dr.
77 Honda
77 Arrow
76 Granada
76 Chrysler Newport
76 Aspen Stn. Wgn.
76 Mazda
76 Volare Wgn.
75 Fiat 128
75 Buick Century
75 Plymouth Custom
75 VW Super Beetle
75 Colt
74 Dart
74 Dodge Coronet
74 Datsun
74 Chev. Stn. Wgn.
73 Vega Wgn.
74 Dodge Coronet
74 Datsun
74 Chev. Stn. Wgn.
73 Vega Wgn.
73 Olds Cutlass
73 Cortina
73 Nova
73 Pontiac
73 T-Bird
73 Ford
75 Audi
73 Buick Century
73 VW
73 Astre
71 Pinto
71 Chrysler
71 Dodge Dart 4 Dr.
71 Valiant Scamp
71 VW 411
70 VW
70 Coronet 2 Dr.
70 Chrysler 2 Dr.
70 Duster
70 Chrysler
70 Mercury
69 Polara
66 Plymouth Convert.
65 Chrysler

76 Dodge
76 D80 Dump Truck
75 Dodge Furniture Van
75 Dodge D200
71 Dodge Van
69 Fargo
71 GMC Van ¾-ton

30-DAY 100%
POWER TRAIN
WARRANTY
ON OUR USED CARS
(1973 and NEWER)
—12 month extended power train warranty available.
—3-year oil changes at manufacturer's specifications on all used cars at no cost to you.

PICK YOUR CAR
PICK YOUR PAYMENT

EXAMPLE:

Amount	$1,000
Months	$112
Interest	$$68.96
Payment	$89.08

Other amounts available up to 48 months. Above example computed at annual percentage rate of 12.5 per cent on approved rate.

VICTORIA
DODGE-CHRYSLER
Hours: Mon.-Fri. 9-9
Sat. 9-6
DL. No. D00867A
384-8174

PAINTER
MOTORS LTD.
77 HONDA Hatchback
74 TORINO Gran Sport
73 MUSTANG Fastback
73 CADDY Eldorado loaded
73 CUTLASS 2-dr.
72 CELICA mags
72 CELICA ST
72 CHEVELLE 2-dr.
71 MUSTANG coupe
71 COMET Fastback 4-speed
70 DUSTER 318 Auto
70 DUSTER 6-cyl. auto P.S.
69 FIREBIRD 4-speed, mags
69 CUTLASS convertible
68 TRIUMPH TR4
67 CUTLASS stn. wgn. loaded

SPECIALS

74 MONTE CARLO Sharp	$3795
74 FORD ¾-ton auto., P.S., P.B., dual tanks	$2995
73 ASTRE hatchback auto., low mileage	$1695
73 TOYOTA Corolla, auto.	$1995

100% BANK FINANCING O.A.C.
1513 QUADRA at PANDORA
D-00346A 385-0122

SIDNEY CAR MART
Shop in Sidney and SAVE
Extra Clean
Late Model Cars
Trucks and Vans
9757 5th St. D01591A. 656 2432

71 PINTO
4 cyl., 4-speed, clean, economical unit. $1395. ESQUIMALT AUTOMART LTD., 480 Esquimalt Rd., 382-7195. D-00856A.

'76 CORDOBA
Immaculate, metallic gray, 31,000 miles, must sell this beautiful car. $5300. 652-5574.

1973 CHEV IMPALA, 4 DOOR hard top, tested, vinyl roof, immaculate condition. $2,595. 477-0695.

1970 CADILLAC COUPE DEVille, 2 door hard top, vinyl roof, air conditioning, power windows, tape deck. $2,700. 477-7775.

RARE
1966 Thunderbird, fully powered, good condition, $4500 or closest offer. Phone evenings, 479-0952.

'65 FAIRLANE 500, 2-DOOR hardtop, 298 automatic, mags, tape deck. Offers. 595-3153.

66 VW, SQUARE BACK, RELIable, new battery, 7 good tires on wheels. $500. 479-2068.

73 TOYOTA COROLLA, 4 DOOR, low mileage, Michelin radials, guages, and extras, 382-2032.

'69 GRAND PRIX, MODEL SJ, loaded. 652-1831, 6760 Central Saanich Road.

1965 ENVOY EPIC, RUNNING order, $150. 383-8745.

150 CARS FOR SALE

SUBURBAN MOTORS

1977 COMET DEMO CLEARANCE

77 COMET 2-door. Dark blue metallic, with blue, vinyl roof. 250 IV, 6 cylinder automatic, radial tires, power steering, power brakes. AM radio. Stk. no. 7-45. $4495

77 COMET 2 door. Tan with dark brown. 302, V8, automatic. C78x14 white sidewall tires. Power steering, power front disc brakes. AM radio, Stk. No. 7-304. $5195

77 COMET 4 door. Light blue with blue vinyl roof. 302, V8, select-shift automatic, DR78x14 white sidewall tires, power steering, power front disc brakes, bumper protection group, rear window defogger, AM radio. Stk. No. 7-656
SPECIAL VALUE PACKAGE
$5195

Financing by
Ford Motor Credit
On Approval

SUBURBAN MOTORS
3377 Douglas St.
386-6131
Dealer Lic. 00403A

Millstream
CHEVROLET

77 CAMARO LT, 8 automatic, power steering, power brakes, AM radio with tape. Finished in dark Turquiose with white vinyl top and interior. $6350.

76 CAMARO, V8 automatic, power steering, power brakes, radio, rally wheels, radial tires. Finished in white with white interior. $5650

77 CHEV. CAPRICE CLASSIC 4-door sedan, V8 automatic, power steering, power brakes, radio. Finished in gold with brown vinyl top. $5975

75 DUSTER 2-door coupe 6-cylinder automatic, power steering, radio. Finished in gold with matching interior. $3450

70 FORD ¾-ton pickup, V8 automatic, power steering, brakes, radio. Finished in maroon and white. $2250

OPEN
MON. - FRI.
8:30 a.m. - 9 p.m.
SATURDAYS
9 a.m. - 6 p.m.
Millstream Chevrolet Ltd.
1730 Island Highway
474-1211
Dealer Lic. D01384A

73 CHEVELLE
ESTATE WAGON
9-pass., V-8, auto., P.S., P.B., radio, super family car, $2995. ESQUIMALT AUTO MART LTD., 480 Esquimalt Rd., 382-7195. D-00856A.

'69 CAMARO, NEW LT1, STANdard trans., new mags and radial TA's. $2850. 656-2822.

'66 FAIRLANE, BRAND NEW high performance 302 and C-6 trans., $1500 or best offer. 477-3988.

'74 DATSUN 710, 4-DOOR, 38,000 miles, excellent condition. 595-3960 or 477-5559.

1974 SPORTY HORNET X, hatchback, excellent throughout, $2950. Mike, 383-4986.

'69 AUSTIN AMERICA, AUTOmatic, good condition, $650. 479-8896.

1967 ACADIAN, STRAIGHT 6, 2 door, 61,000 miles, tested $700 or best offer. 478-6850.

1 OWNER '55 PLYMOUTH, 4 door sedan, good condition, 595-8791.

1961 FALCON WAGON AUTOMATic, good transportation, asking $150. 477-8002.

'71 FORD, CUSTOM 4-DOOR, mags, bucket seats, tested, $675. 384-3110.

1973 SUPER BEETLE, MAJOR engine work needed. $600. 598-8152.

'74 DATSUN STATION WAGON, 4 speed. 479-2657.

1970 THUNDERBIRD, 50,000 miles. $1,950. 384-8864.

'72 MACH 1, IN REAL NICE shape, 383-8985.

1973 PIINTO 2 DOOR STANDARD, city tested, $1,275. 388-4195.

150 CARS FOR SALE

McCALLUM
DATSUN
VOLVO
McCallum Motors Ltd.

MILES OF SMILES IN EVERY BUY
AT THE 'Happyface' Place!

74 Camaro Z28
76 Pontiac Lemans Spt. Cpe.
76 Toyota 4x4 Landcruiser
76 GMC camperized van
72 Comet 4-dr. auto.
77 Datsun B210 Hatch. Loaded
70 Triumph Spitfire convert
74 Volvo 144, sunroof AC, AT
75 Datsun PU and camper
75 Datsun LWB PU and canopy
72 Ford LTD S.W.
73 Ford F250 PU
75 Dodge Monaco Royale
77 GMC Sierra PU

BCAA INSPECTION FOR YOUR SAFETY

DOWNTOWN
1101 YATES AT COOK
382-6122 Dir. Loc. 0085A

COLWOOD
1856 Island Highway
478-1741 Dlr. Lic. D-0850

EMPRESS
PONTIAC
BUICK
GMC

YOU CAN NOT Buy A Better Car Than An EMPRESS CROWN SEAL USED CAR, with a 30 day, 100 PERCENT MECHANICAL WARRANTY!

73 Le Mans Sp. Cpe.	$3395
76 Datsun 710 wgn.	$4695
72 Chev. P.U. and canopy	$2895
76 Cordoba, air	$6595

OPEN
Mon.-Thurs. 9-9
Fri.-Sat. 9-6
2867 Douglas at Topaz
382-7121 D.L. D01227A

BARGAIN HUNTERS

76 FURY, Auti	$3950
74 SEBERING, HT	$2777
74 FORD ½-ton	$3110
73 PLYMOUTH	$1878
73 GMC ¾-t, auto.	$2987
72 FORD	$1208
72 DATSUN 510	$1605
72 CORTINA	$1134
71 DUSTER auto.	$1415
71 METEOR auto.	$1587
70 TOYOTA	$ 714
70 MAZDA	$ 538
68 CHRYSLER	$ 525
68 PONTIAC	$ 537

Palm Motors
3342 OAK
(1 block from Douglas off Cloverdale)
386-8385 D-00641A

'69 FORD FAIRLANE, FASTback, 2-door hardtop, excellent condition, $2000 or closest offer, also '72 Chev Impala 2-door hardtop, open for offers, '67 Cougar, low mileage, good condition, open to offers. Phone 477-5820.

'65 VOLVO, 122S, EXCELLENT running condition and interior, radials and stereo, $750 or best offer. 382-1668.

'69 VAUXHALL VIVA, 58,000 miles, $450. Ask for Kelvin 598-1760.

'72 DATSUN, EXCELLENT, 41,000 miles, $1250. 477-3626.

1956 FORD ZEPHYR, $100. 478-5153.

FOR SALE: 1967 VW BEETLE, $600 or best offer, phone 385-7316.

'66 RAMBLER, OFFERS 383-2986.

73 FIAT 128, VERY GOOD CONdition, $1,000 firm. 112-646-2067.

1967 TOYOTA CORONA DELUXE, 4-door sedan, $425. Phone 592-0528.

'61 FALCON, REBUILD OR parts, take it away, $1. 479-4674.

65 COMET, 289, $125 AS IS, 384-7953.

1969 CORTINA, 4-SPEED 477-2432.

1965 BUICK SPECIAL 4-DOOR, excellent condition, $900. 479-3845.

1964 PONTIAC PARISIENNE 2-door hardtop, $325. 384-6753.

150 CARS FOR SALE

De Pape

WE MOVED
WE MOVED
INDOORS AT
779 PANDORA
(Formerly WOODWARD'S and CARR'S Furniture)

'75 Corvette
Auto., P.S., P.B., P.W., tilt and telescopic stereo, 18,000 miles. A beauty.

74 Mercedes 450 SE
4-dr. all luxury options; including sunroof, air, stereo, local automobile, excellent history.

77 Lincoln MK V
Designer series Cartier model. Gorgeous locally owned automobile with all luxury appointments and only 3,000 miles.

77 CADILLAC
Fleetwood Brougham d'Elegance 4-dr., fully powered with all luxury options.

'76 Triumph TR-6
Radio, OVERDRIVE, radials. Local. One owner.

76 Cad. Eldorado
All luxury options including moon roof. BEAUTIFUL.

72 Triumph GT-6
HATCHBACK. Exceptionally clean and well cared for. Probably the nicest one in British Columbia.

72 Ford Conv't
LTD, auto., P.S., P.B., P.W., 6-way power seat, factory air conditioning.

'73 Toyota Wagon
CORONA MK. II 4-dr., auto. P.S., P.B., radio. Local one owner with only 28,000 miles.

'51 MG-TD Roadster
RESTORED and BEAUTIFUL.

77 OLDS Cutlass
77 MONARCH
'77 Harley Sportster
74 MGB
72 MGB
73 COMET GT
68 FIREBIRD
68 Fairlane 500

OPEN 8:30 to 5:30
CLOSED SAT-SUN

DePape Motors Ltd.
779 Pandora D-00264A
384-8035

METRO HONDA

SPECIAL!
'77 HONDA ACCORD
Only 9,000, one owner miles! Sunroof, mags. radials, AM-FM radio. Like new!
OFFERS

78 Honda, A.T.	Offers
77 Honda Hatchback	Offers
77 Honda, 2 door	Offers
77 Honda, A.T.	Offers
77 Honda, A.T.	Offers
77 Honda, 2 door	Offers
77 Trans Am	Offers
76 Honda Stn. Wgn.	Offers
76 Honda H'back	Offers
76 Honda H'back	Offers
76 Firebird	Offers
75 VW Rabbit	Offers
75 Honda H'back	Offers
75 Bobcat Wgn.	Offers
75 Datsun	Offers
74 Austin	Offers
74 Fiat	Offers
73 Nova	Offers
73 MGB	Offers
72 Pinto Wgn. A.T.	Offers
70 Toyota, A.T.	Offers
70 Toyota, A.T.	Offers
70 Mercedes 250	Offers
69 Mercedes 230	Offtrs
67 Coronet	Offers
66 Chev Van	Offers

100 PER CENT BANK FINANCING AT 12½ PER CENT PER ANNUM O.A.C.

NEW 78 HONDAS
Available for SALE or LEASE

388-6921
9 A.M. TO 9 P.M.
2151 Blanshard
NEXT TO THE ARENA!
Dealer Lic. D.01627A

METRO HONDA

72 DUSTER
2-dr., HT, 6 cyl., auto., radio, mags. $2995. ESQUIMALT AUTOMART LTD., 480 Esquimalt Rd., 382-7195. D-00856A.

1973 TOYOTA COROLLA, 5 speed, 2-door coupe, asking $2,000 or offers. 387-6350.

'68 FALCON 6 4 DOOR AUTOmatic, completely overhauled, $840. 652-1883.

1970 VOLVO, LIKE NEW, leather interior. Phone 656-6150 weekdays after 6 p.m.

'75 CELICA ST, 21,000 MILES, sunroof, excellent condition, offers. 479-8161.

1970 JAVELIN SST AUTOMATIC, power steering, power brakes, $1095. Must sell. 386-7984.

1968 CUTLASS, EXCELLENT shape, asking $1600. Phone 384-7893.

'68 MUSTANG, REBUILT 289, headers, highrise, 4 barrel, cam and more, asking $1750. 592-2078.

'72 DATSUN 240Z, BRONZE, good condition, mags. Call 477-2257 or 477-2239.

Garden City Auto Sales Ltd.

Auto Sales
Auto Service
Auto Lease
Three Big Reasons Why We Really Come Through For You

CARS
78 TRANS AM Air. T-Top, tape, PW, tilt, 500 mi.
77 T-BIRD loaded
76 CORVETTE L-82, air
75 COMET 6, auto.. P.S.
75 CAPRICE Conv't 27,000 miles, immaculate.
75 VEGA Auto.
75 MUSTANG II, 6 cyl, 4-spd
75 CORVETTE Roadster. V-8, 4-speed, 14,000 miles.
74 VOLVO 244 GL, auto.
73 DUSTER, 6, auto.
73 PLYMOUTH Sebring
73 LEMANS "455"
73 PINTO Squire Wgn.
73 DATSUN 610 2-dr. HT
72 VW, 411 auto.
72 CORTINA 1600 4-speed
71 LEMANS Convertible
70 METEOR SW, loaded
69 PLYMOUTH Sports Fury
69 ACADIAN, 4 dr.
69 NOVA, V-8 auto., P.S.
68 CYCLONE HT
68 MERCEDES 250S, sharp
67 TEMPEST Coupe, air

TRUCKS
75 DODGE ½ ton Pickup and canopy
74 RANGER XLT V8, AT
71 TOYOTA Pickup and canopy
71 DODGE ¾ ton, V-8 auto.
71 MAZDA and canopy
71 CHEV ¾ ton Suburban
60 GMC Camper Van

COME IN AND SEE US FOR ALL YOUR MOTORING NEEDS

We Pay Cash For Good Clean Cars

2978 DOUGLAS
382-9111
D-00319A

Speedway Motors Ltd.
VOLKSWAGEN PORSCHE AUDI

77 Vercury Monarch
77 Monza Spyder
77 VW Rabbit
77 Mustang Cobra
76 Cordoba
76 VW Rabbit auto
76 GMC 4x4
75 Ford Granada
74 Mercury Bobcat
74 Datsun 610 wagon
74 VW Beetle
74 Mustang II
74 Mazda pickup
74 Toyota Corolla
73 VW 412
73 Porsche 911E
73 Ford Ranchero
73 VW Westphalia
73 VW Squareback
73 Mazda wagon
72 Ford pickup
72 VW Squareback
73 Mazda wagon
72 Ford pickup
72 VW Fastback
72 Cougar
71 Toyota Corolla
71 Triumph TR6
70 Buick Riviera
70 VW bus
69 Mercedes 280 S.L.

DEMOS
Rabbits
Foxes
VW Bus
Audi 5000 and
Porche

25 YEARS EXPERIENCE Says It All

Putting you FIRST Keeps us FIRST

DOWNTOWN
971 Yates Street at Vancouver
Dealer Licence No. D-00486
385-2415

77 Mercedes 300-D
JUST LIKE A BRAND NEW CAR. Must be seen to be appreciated. Fully equipped including air condition. All service records available. YATES AUTO SALES LTD., 950 Yates St., 388-7722. D-01610A.

SACRIFICE, 1972 MUSTANG Rally Sport, 55,000 miles, power steering, power brakes, automatic, mags. $2395 or offers. 385-3291.

'67 GTX 2-DOOR HARDTOP, 52,000 miles, built-up 383, brand new tires, automatic, 3 speed, $1,595 or offers. 595-5705.

'71 TORINO, VERY GOOD CONdition, small 8, nearly new transmission. Any offer. 477-8088. After 5.

1962 STUDEBAKER LARK, CONvertible, automatic, 6-cylinder, needs new top. 748-9354.

1971 VAUXHALL FIRENZA STAtion wagon, automatic, tested December '78. $600. 388-4879.

'67 COUGAR, AUTO., PS, PB, new paint, vinyl roof. 642-5358. evenings.

1971 VW SUPER BEETLE, ALL factory options including sunroof, excellent condition. $1900. 479-9760.

1972 MERCURY MONTEGO, 2 door hardtop, $1450. 384-8864.

1965 CONVERTIBLE PONTIAC Parisienne, open to offers. 382-6666.

69 MUSTANG, EXCELLENT CONdition, 50,000 miles. $2700. 592-9190.

'69 IMPALA, 327, HARDTOP. 383-2587.

TWO WOLKSWAGENS, 61 and 56. Offers. Both running. 479-1986.

ENSIGN CHRYSLER PLYMOUTH

We Thought You Should Know...

WE HAVE A FANTASTIC SELECTION OF CARS AND TRUCKS CHECKED BY CAR CLINIC DIAGNOSTIC CENTRE

GOV'T TESTED PLUS 2-YR. WRITTEN WARRANTY

NO DOWN PAYMENT. 100% BANK FINANCING INCLUDING AUTO INSURANCE O.A.C.

77 Firebird Formula 400
77 Firebird Trans-AM
74 A.M.C. Hornet
72 Toyota Corona
74 Valiant Scamp
74 Bobcat Wagon
76 Cordoba
74 Mazda SW
76 Honda Civic
75 Dodge Colt
75 Dodge Ramcharger
75 Dodge Colt S.w.
76 Datsun F10
73 Valiant
75 Chrysler Imperial
77 Volare Custom
77 Mercury Cougar XR7
75 Plymouth Gran Fury
77 Aspen Custom
77 Chev. Camaro
77 Plymouth Fury
77 Pontiac Firebird
74 Datsun B210
74 Sebring Plus
74 Olds Delta 88
75 Dodge Dart Sport
78 Chrysler LeBaron
71 Datsun 510 S.W.
77 Cheyenne Blazer 4x4
75 Toyota S.W.
77 Volare S.W.
75 Valiant Brougham
74 Buick Apollo
74 Plymouth Cricket S.W.
76 Fury Sport
71 Chrysler New Yorker
75 Fiat 124
77 Chrysler Cordoba
72 Mazda

Plus Many More

Also:
Huge Selection of Trucks and Vans
All Diagnostic Checked
Test Drive Them Today

ENSIGN
Chrysler-Plymouth Ltd.
DOWNTOWN YATES AT COOK
Dealer licence number D495A
386-2411
Open Weekdays Till 9:00

PLIMLEY
BRITISH LEYLAND
1010 Yates
382-9121

1975 DODGE DART
1975 CHEVY NOVA
1974 DATSUN 710
1974 TOYOTA
1973 PINTO WAGON
1973 CORTINA
1972 PLYMOUTH FURY
1972 MAZDA PU
1971 CHEV CAPRICE
1970 VAUX VIVA GT
1970 MERCEDES BENZ
1968 DODGE WAGON
1967 VOLVO
1967 AUSTIN A60 A.T.
1965 AUSTIN 1800
1962 RAMBLER WAGON

Shop Yates Street

FOR TOP VALUES
Open 9 a.m.-8 p.m.
Dealer Licence 572A

1969 VOLVO, 142S, STANDARD transmiusion, 64,000 miles, $1,295, 385-5096.

1971 VOLVO 142, AUTOMATIC, carburators, Michelins, $2300. 652-3756. After 5.

1971 COLT WAGON, GOOD CONdition, new paint, recently tested, $900. 592-2646.

RIGHT HAND DRIVE VIVA with new engine, plus extra car for parts. $400. 656-2662.

'68 GTX 440 4-SPEED, EXcellent shape, offers. 656-2347.

Brian Holley Motors Ltd.
SUBARU
VOLVO

SELECTED Pre-owned VOLVOS
B.C.A.A. Inspected and reconditioned

'74 145 auto., wagon, local 1 owner car, 26,000 miles! Pale yellow, tan interior, radio, immac. $5295

'74 142 2 dr. sedan, refinished in dark red, burgundy cloth interior, radio, Michelin radials, 32,000 miles. $4895

'73 145 auto. wagon. orange, tan vinyl interior, radio, etc. An attractive vehicle. $4495

'73 144 auto., 1 lolal elderly owner, 33,000 miles. full service history. Must be seen! $4295

'71 142 E series, fuel injected, 125 h.p., dark yellow with black leather, overdrive, radials, etc., etc. A rare model. $2895

ALWAYS A GOOD SELECTION Of New and Used Volvos at Vanoouver Island's Number One Dealer

Many more to choose from

Most Cars BCAA Inspected and reconditioned

Brian Holley
MOTORS LTD.
3319 DOUGLAS
Between Woodwards and Woolco
DL 00903A 384-1161

Cornell CHEV/OLDS Cadillac CHEVROLET TRUCKS
Sales/Service 385-5777

CHECK OUR Premium Trades AND SAVE
$$$

76 Honda Civic	$3595
73 Chev. ¾ Ton	$3895
77 Honda Stn. Wgn.	$4795
77 Buick Regal	$5895
74 Nova V-8 Auto.	$3595
73 Fiat 128	$1395
69 Acadian	$1495
69 Cortina	$1195
75 Van Conversion	$5595
75 Cutlass Loaded	$4595
74 Caprice Loaded	$3295
74 Cutlass 'S'	$3795
73 Monte Carlo	$3695
71 Volkswagen	$1695
78 Blazar 4x4	$10,200
76 Volare Wgn	$5595
77 Dodge 4x4	OFFERS
77 Cordoba loaded	$7895
75 Nova 2-dr.	$3195
77 Nova 2-dr.	$4795
76 Nova Hatch Back	$4295
74 Ranger ½T, Air.	$3795
75 Chevelle Stn Wgn	$3695
76 Datsun B-210	$3195
76 Capri 4-Speed	$4995
73 Corvette	Best Offer
74 Ranchero	$4195
75 Ford Super Cab	$5995

Large Selection Of Used Cars To Choose From

GMAC and BANK FINANCING AVAILABLE

CORNELL
CHEV-OLDS LTD.
3050 Douglas—385-5777
Dealer Licence D-00681A

77 Eldorado
See this beautiful Cadillac for an excellent buy at $12,900. Executive driven. Like new. YATES AUTO SALES LTD., 950 Yates St., 388-7722, D-01610A.

1971 TOYOTA, 46,000 MILES, good condition, $1800 or best offer. 478-2784.

'65 COMET, 6 AUTOMATIC, tested, new brakes, starter, windshield, asking $450. 383-6318.

1970 PLYMOUTH STATION wagon, V-8, $1200 or bring offers. 791 Station Road.

'66 PONTIAC PARISIENNE, tested till January '79, good running condition, $600. 479-2162.

1974 MERCURY MONTEGO, P.S., P.B., auto, good condition, $2700. Phone 112-743-2838.

1966 PLYMOUTH STATION wagon, $600. Tuned up, just tested. 383-2235.

1974 PINTO STATION WAGON, needs some work, asking $1,000. 384-3319.

1967 VOLVO 122S, 4 NEW RADIals, good condition, must sell, best offer. 382-5513.

1969 CHEV IMPALA 2-DOOR hardtop, $350. Please call after 5 p.m. 382-8622.

'59 ANGLIA, TESTED TILL FEB. '79, $175. 386-0035.

'72 CORTINA, 2000, T.A. RADIals, $800. Phone 383-5353 evenings.

S&H TOYOTA

LARGEST STOCK OF NEW TOYOTAS IN B.C.

77 CHEV
CAPRICE CLASSIC 4 dr. P.W. Tape, tilt wheel, 10,000 mi. $6795

76 PLYMOUTH
FURY 2 dr. HT $3695

75 ASTRE
Hatchback auto, radio. $3295

75 DATSUN B210
2 dr., 4 spd., 8000 miles. $3195

74 HORNET
4 dr., sdn., 6 cyl. auto., 24,000 mi. $2995

75 CELICA
One owner $4295

73 TOYOTA
COROLLA 2 dr. auto. $2495

73 COROLLA
S.W. Auto. Radio, 33,000 mi. $2895

72 FIAT 128
S.W. Auto. $1995

72 COROLLA
4 dr. auto. Radio, 38,000 mi. $2695

69 CHEV
4 dr., 6 cyl. auto. 36,000 mi. $1295

SAUNDERS AND HITCHMAN LTD.
2040 Cadboro Bay Road at Fort and Foul Bay
Dealer Licence D01751A
592-2471

S&H TOYOTA

PAINTER
MOTORS LTD.
2936 Douglas
(formerly Malibu Motors Lot 2)
74 GRAND Torino Sport V-8 auto
74 DODGE Monaco 4 dr. sedan
74 CELICA 4 speed
73 MUSTANG Mach I mags
72 FIREBIRD 350 auto P.S.
72 CHEVELLE 2 dr. HT mags
72 CELICA 4-speed. Sharp.
71 VW BEETLE
71 CHARGER auto
71 BU CK Centurion auto
71 TOYOTA MKII 4 cyl. 4-speed
70 GTO JUDGE, Ramair 4 sp.
70 MONTE CARLO 350, SOLD
70 TOYOTA Corolla auto
69 CHARGER vinyl top. SOLD
68 FIREBIRD convertible
68 FORD F-100 with Canopy
66 RIVIERA loaded
66 GTO 389 tri-carb.

SPECIALS
73 DATSUN 610 s-w $1995
71 CORTINA auto $995

100% BANK FINANCING O.A.C.
D-00346B 385-2215

SILVER BEAUTY
'75 Dodge Monaco, Royal Brougham, 4 dr. ht., V-8 auto., p.s., p.b., power windows, radio, low mileage, excellent condition. For more information call Rich Larkin at McCallum Motors, DL 00850A.

MUST SELL.
1970 T- Bird, V8 auto., power steering, power brakes, power windows, power seats, leather interior, burgandy with black vinyl roof. Fat white walls, radial tires, radio, 8 track stereo, beautiful condition. Sacrifice $1,995. firm. 474-2610.

'74 HONDA CIVIC, HATCHBACK, silver, new Michelin, summer and winter, 23,000 miles, radio. $2,495. 71 Volkswagen 411 wagon, immaculate, stereo tape, new motor, exhaust, brakes, underseal. $1950. 385-8419.

69 Beaumont
307 cu. in., buckets, console, P.S., P.B., $2295. ESQUIMALT AUTOMART LTD., 480 Esquimalt Rd., 382-7195. D-00856A.

'77 CORDOBA
400 4 BBL leather, air, sunroof, am-fm tape, p. windows, loaded, a beautiful car. Book value $7700, sell $6900. Phone.

'75 MONTE CARLO
350, auto., p.s., p.b., am-tape, etc. Only 25,000 miles. $4200. Phone Mr. Waite, 479-5639. Evenings and weekends, 386-8866 days.

1972 LESABRE 2-DOOR, HARDtop, automatic, power steering, power brakes, high mileage. Mint condition. $2,100 or offer. Take small car in trade. After 5 p.m. weekdays 592-0121.

MUST SELL: '72 DATSUN 510 station wagon. brand new steel belted tires, many extras, $1,100 or best offer. Call 477-0965 between 5-7 p.m.

1971 OLDS DELTA 88, 2-DOOR hardtop, 350 cubic inch, 6 radials including 2 snow. Radio, power brakes, power steering, one owner, $1950. Immaculate. 592-9138.

1975 TOYOTA CORONA AUTOmatic, radio, factory 8 track stereo, electric clock, radial tires plus snow tires. $3695 or best offer. 383-1292.

1974 RED AUSTIN MARINA, 4 door, stick-shift, two hitch, low mileage, in excellent condition. Private sale, $1800. Telephone 598-7674.

LUXURY AND ECONOMY — '73 Audi LS, Silver Blue vinyl roof automatic. Phone after 6 p.m. 479-0151.

1964 FORD FAIRLANE 2-DOOR, power brakes, radio, good running condition, best offer takes. 383-0564.

1975 AUSTIN MARINA, 15,000 carefully driven miles. As new $1985. John Ladd 384-1721, 592-3121, Sports and Classic Cars. D00244A.

MECHANIC'S OWN CAR, '70 Epic GT Sport sedan, 120 cubic inch, 4-speed, radials, etc. Clean and tested. $1,095. 477-7040.

1974 MAVERICK, VINYL ROOF, 302, V8, power steering, power disc brakes, radio, low mileage, good shape, $2550. 112-743-9241.

1964 VALIANT, VERY GOOD condition, 2 extra wheels and tires, $850. 479-3347.

1976 OLDS CUTLASS, ALL OPtions, A.C. Great condition. Offers. 383-3092.

1971 DATSUN 1200, SNOW TIRES on extra rims. Rings and valves done. $700. 386-3852 after 5 p.m.

1977 TOYOTA CORONA SR5. 2-door, standard, Bosch headlights. 479-0694.

1971 TOYOTA STATIONWAGON for sale. $1700 or nearest offer. 478-8646.

1966 PONTIAC PARISIENNE, 283 automatic, runs well. $300. 385-3140.

DOUGLA
VOLKSWAGEN
PORSCHE
AUDI

Your Largest Volkswagen Audi Dealer On The Island!

GOOD SELECTION
Of Used '76 VW Rabbits— Automatics, 4 spds., 2 and 4 door models. All radio equipped, and all carry VW Certified Warranty! Good Colour Selection!

EXAMPLES:
76 VW RABBIT Custom. 4 door, 4 speed and radio. $3995
76 VW RABBIT Custom 4 door, automatic, with radio. $4495
76 VW RABBIT Deluxe. 2 door, automatic, and radio. $4595
76 VW RABBIT, Deluxe. 4 door, 4 speed and radio. $4495

MLEAGE RAINGES BETWEEN 12,000 AND 19,000 MILES

SEE THE AUDI 5000
As well as our complete line, in the mall.
DURING HILLSIDE'S Anniversary SALE!
FEB. 13-18

100% Financing on Approved Credit Scotia Plan!

Douglas Volkswagen Ltd.
Porsche - Audi
3329 Douglas Street
388-5466
Dealer Licence 00341A

1975 CORDOBA, FULLY-equipped with air and sunroof. Best offer. 477-8712, 385-3916, ask for George.

BEST REASONABLE OFFER for 1973 Gremlin, very good condition, asking $1095. Phone 384-5935, after 6 p.m.

'55 OLDS ONE OWNER, PARTLY restored, new tires, exhaust and paint, power brakes, city tested, $875 firm. 474-2610.

'64 BUICK, REBUILT MOTOR, $500 work done, $400 or best offer, 595-8298, between 6-10 p.m.

1974 OLDS ROYALE, EXcellent air, electric trunk, windows, radials. 382-2317.

'64 VOLVO 122S 4-DOOR, NEW paint, overhauled 4-speed, new clutch, good shape, $750. 384-8564.

'66 VALIANT, V-8, 3 SPEED standard, $975 or offers. Call Keith after 3:30, 479-5419.

'75 MG MIDGET, LOW MILEage, excellent condition, asking firm $2,995, phone after 5, 382-1941.

1970 CADILLAC ELDORADO, fully-equipped, $3495. Phone after 6, 656-1856.

'72 FORD WAGON, DAMAGED, 351 engine, automatic, 64,000 miles, $699, 656-1333.

1975 AUSTIN MINI, LOW MILEage, excellent condition, $2300. 386-6880 after 6.

'72 CORTINA, 4 CYLINDER, NEW transmission, $775 or offers. 478-6263.

'60 VAUXHALL VICTOR DEluxe, just tested, needs work, $75. 384-2848.

'63 CHEV, 6 AUTOMATIC; '63 Pontiac 6 standard. $225 each. Tested. 478-0168.

1975 VW SCIROCCO. PHONE 383-2205 after 6 on weekdays and anytime weekends.

1975 MAZDA 808, 2 DOOR, 4 speed standard, 17,000 miles, inspected, $2,000. 478-5110

MUST SELL, '70 DART 6 SEDAN, auto, radio. Nearest offer to $1500. 477-4160.

1971 TOYOTA CORONA, 4-DOOR, 4-speed, just tested, $700 or offers. 388-5603.

'69 CHRYSLER NEWPORT, Needs some work, offers. 592-1723. After 6.

1971 METEOR RIDEAU 500 STAtion wagon, $1500. 755 Gladiola or 479-8509.

1973 TOYOTA COROLLA 1600, 4 door, 4 speed. excellent condition. $1400 or offers. 474-2078.

1973 RENAULT 17 GORDINI, fuel injection, power windows. $2500. 479-5453.

1959 VOLKSWAGEN BEETLE, good condition, sunroof, extras, just tested. 384-3047.

1967 DODGE POLARA, BEST offer, 477-4298.

1974 DUSTER, SLANT 6, P.S., radio, excellent condition, 656-5864.

'62 PONTIAC, IN GOOD RUNning order, $300 or offers. 478-2539.

1973 CELICA ST, GOOD CONDItion, offers. 598-5435 after 5 p.m.

REG. MIDGLEY
AMC Jeep FIAT

Great For '78 AMC CONCORD
Compact With Luxury 2nd To None!
Available with 6 cyl., 4 cyl., or V8!
Priced From $4795
COVERED BY THE AMC BUYER PROTECTION PLAN!

DEMO & BRAND NEW '77 AMC CLEARANCE!

GREMLIN — golden ginger, console automatic, bucket seats, power steering, power brakes, defogger, light group, radio, wheel covers, exta quiet package, whitewalls.
$4299
BUYER PROTECTION PLAN

PACER 2 DR. — Powder blue, big 6, automatic, radio, defogger, whitewalls.
$4899
Covered by the AMC BUYER PROTECTION PLAN.

PACER WAGON — Sand tan. This beautiful wagon loaded with equipment.
$5499
Covered by the AMC BUYER PROTECTION PLAN.

MATADOR WAGON — Powder blue. 360-V8, beautifully equipped. SAVE $1000!
$6446
Covered by the AMC BUYER PROTECTION PLAN.

MATADOR BARCELONA II COUPE — Has everything! "Air" too! SAVE $774!
$7399
Covered by the AMC BUYER PROTECTION PLAN.

REG. MIDGLEY
AMC Jeep FIAT
736 Cloverdale 385-8756
D.L. 00247A

NOMAD VAN
'77 Chev Nomad, showroom condition, beautiful 2-tone, brown and gold paint, built for comfort with auto, p.s., p.b., am-fm cass., tilt-steering wheel, cruise control, swivel captains chairs, for more info. Call
GREG BRADY
McCallum Motors
DL00850A
382-6122 386-0171

LUXURY WAGON
'75 Mercury Montego Wagon, gold with wood package, air conditioned, V-8 auto., p.s., p.b., radio, roof rack, low mileage, like new. For more information call
GREG BRADY
McCallum Motors
DL00850A
382-6122 386-0171

TOYOTA 4-DOOR
1976 CORONA sedan. Approx. 11,000 miles. Extra clean, automatic, radio, radial tires. For information and personal service, contact.
BARRY FOSS
Empress Pontiac Buick GMC Ltd.
382-7121, or Res. 595-6703.
DL01227A

1973 4-door HORNET 6-culinder automatic, power steering, power brakes, only 28,000 miles. Call DES BATES at Empress Pontiac Buick GMC Ltd., DL 01227A. 382-7121 or 658-5047.

RARE '67 DATSUN AUTOMATIC Super Sports, 4 door. Only 48,000 miles, steel radial tires, good condition throughout, no rust, closet offer to $775 takes it. 656-4383 after 6.

1972 CORTINA STATION WAGON 2000l, automatic, low mileage, radio, heaed rear window, excellent condition throughout. Priced for quick sale, asking $1650, 656-2288 evenings after 6 p.m.

1973 FORD GRAN TORINO Squire wagon, power brakes, power steering, rear defogger, deluxe rack, good condition, $2000. After 5, 652-1290.

'75 PLYMOUTH VALIANT, Brougham, excellent condition, crushed velvet interior, radial tires, $4400 or best offer, after 5. 388-9548.

1968 PLYMOUTH, 2-DOOR HARDtop, V8 automatic, power steering, power brakes, Sports Fury, bucket seats, tested, $495. 592-0967.

SACRIFICE MUST SELL, '64 Plymouth, Belvedere, $300. Call 385-6665.

1969 FIREBIRD IMMACULATE, loaded with extras, $2800. 479-5606 or 382-6355.

'73 VOLKSWAGEN SUPER BEEtle modified, loaded, $1,950. 388-3357 days, 479-7821 nights.

1966 PONTIAC 57,000 ORIGINAL miles, excellent condition, $600 firm. 382-6741 after 5 p.m.

'72 NOVA, 350, 4-BARREL, 350 turbo, p.s., p.b., 2-door post, $2800. 595-1257.

'66 CHEVY II, AUTOMATIC, 4-door, good shape, $500. 478-9706.

'76 CAMARO, MANY EXTRAS, like new, $5,300, 592-6605.

'71 MUSTANG FASTBACK, WITH extras, $2500. 385-0273.

1963 BUICK WILDCAT, 56,000 original miles, $500 firm. 383-2010.

'69 FORD, 4-DOOR SEDAN, 302 automatic, offers to $550, 656-1333.

'64 T-BIRD, NEEDS PAINT, $1,899, Phone 656-1333.

'69 MONTEGO, 4-DOOR, 302 auto, $599, phone 656-1333.

1968 DODGE DART, 340, 4-speed. Best offer. 479-2945.

1971 PINTO, 4-SPEED, GOOD condition. Asking $695. 479-4876.

'72, 240-Z, MAG TIRES, EXcellent condition, 382-2896 after 5.

'74 PINTO WAGON, EXCELLENT condition. 652-3330.

1972 FIAT 128, GOOD CONDItion, new tires. $1400. 477-3296.

1966 MUSTANG.
good shape. 382-8820.

THREE POINT MOTORS

77 DATSUN F 10 Salon Edition sports hatchback, 9,000 miles	$4,395
77 DATSUN B 210 Four-door, automatic, radio,	$3,995
76 DATSUN PICKUP Long-box, heavy-duty bumper, mirrors	$3,995
75 DATSUN 710 Spotless white four-door,	$3,595
75 MAZDA 808 This week's special	$2,295
74 AUDI Very nice two-door,	$3,995
74 V.W. 412 Automatic wagon	$2,995
74 DATSUN 610 Four-door automatic	$2,995
74 V.W. BEETLE Sun-roof	$2,795
74 DATSUN B 210 Sporty hatchback	$2,695
74 DATSUN B 210 Neat white two-door	$2,595
74 PLYMOUTH Cricket automatic	$2,395
73 DATSUN 610 Station wagon	$2,995
73 DATSUN 510 Automatic	$2,395
72 TOYOTA PICKUP with canopy	$2,495
72 MAZDA PICKUP Canopy, radio	$2,495
72 DATSUN 510 Automatic	$2,295
72 CORTINA Automatic	$2,095
72 DATSUN 1200 Sporty fastback	$1,995
72 DATSUN 1200 Automatic sedan	$1,995
69 DATSUN 510 Station wagon	$1,495

2620 GOV'T AT HILLSIDE
385-6737
Dealer Licence D00740A

78 GLC DEMO SALE
SAVE $400
2 ONLY

HORWOOD mazda
823 PANDORA
385-1451 D 00803A

'67 GT MUSTANG
4 barrel, 390 top loader, 4 speed. lock out reverse, stick, tach in dash, radio, heat gauge, all stock equipment. Buckets and radio in console, lots of stock courtesy lights, factory chrome mags, disc, power assist brakes. Fast back 2 plus 2 red model, good shape, rebuilt engine and 1 week old 11½" heavy duty high performance clutch. Yours for only $2300. Phone 598-6343.

Premium Toyota's
1975 Corolla 4 door, radio, 20,000 miles, as new, $2585; 1973 Celica ST, 4-speed, radio, 37,000 miles, immaculate, $2575; 1973 Mark II wagon, automatic, power steering, etc., exceptional condition, $2175. John Ladd 384-1721, 592-3121, Sports and Classic Cars. D00244A.

'77 LINCOLN MK V
Cartier designer series — used 7 months, low mileage, fully loaded, electric sun roof, can be viewed weekdays 4:00-6:30, weekends 10:00-3:00. No. 4 2310 Wark St. 385-6237.

1974 PLYMOUTH SATELLITE Regent Station Wagon 318, power steering, brakes, rally dash, radio, roof rack, electric rear door, wood panelling, new brakes, new rubber. Excellent condition. $3195 or offers. 656-4237.

AS NEW — '73 FORD LTD Brougham 9-passenger wagon. All power equipped. Trailer towing package, 40,000 miles. Mint condition. $3,650. 656-4383, after 6.

1973 BLUE MAVERICK, AUTOmatic, good condition, low mileage, $1800 or best offer. Phone after 5 p.m. 385-2530.

ESSO CLINIC TESTED
1973 Grand Prix SJ, fully loaded, $2900 firm. 384-5868 between 5 and 7 p.m.

'69 AUSTIN 1100 MARK II 4-speed automatic, low mileage, good condition, $1000 or offers. 592-7383 4-8 p.m.

1974 PONTIAC LE MANS, 2-door, V-8, automatic, power steering, power brakes, $2700. 383-7649, 386-0730.

'69 IMPALA, V-8 AUTOMATIC, rebuilt engine, $995. '70 Nova, 6 cylinder automatic, 4-door sedan, $950. 479-7022.

'66 CHEVELLE 2-DOOR HARDtop, new motor, 6 cylinder, new mags, new tires, $1,200 or best offer, phone 656-6809 after 7 p.m.

1974 VEGA STATIONWAGON, 4-speed, new paint, recently tested, asking $1500. Days 383-3321, evenings, 656-5748.

1974 CAPRI 2000, EXCELLENT condition, only 20,000 miles, snow tires included. $3,495. Phone 479-0282.

1974 FIAT 124 SPECIAL TC four-door sedan, low miles, as new inside and out, must be seen. Asking $3250. 477-0493.

CHEVETTE, 1976, HATCHBACK, standard transmission, good condition, $2700. Call 385-1361, 5-7 p.m. H. Eckes.

'67 FORD LTD 390, 4-DOOR, AUtomatic, excellent condition, 7 radial tires, radio, etc. $900 or offers. 383-4298.

'72 GREMLIN, JUST TESTED, very reliable, good gas mileage. $1000 or closest offer. Phone 656-2977 or 656-1990.

1969 DODGE MONACO, 4-DOOR hardtop, great condition, power steering, power brakes. 598-1826.

'62 MINI, 35 MPG AVERAGE city, good shape, tested, $300. 382-3438.

'66 FORD 4 DOOR, 6 AUTO., new tires and shocks, nice running car, $450. 385-3676.

'68 CHRYSLER, IN VERY GOOD running condition, $450 or best offer. 384-4376.

1968 CHEVELLE, 74,000 MILES, engine in good condition, body in fair condition, $550. 383-5170.

BAJA BUG
New paint, clutch, battery, header, tested, $490, 479-7964.

STATION WAGON
'76 Pontiac Catalina, 1 owner, $4500 firm. 479-3232, 477-1345.

J. C. MOTORS LTD.
837 Yates D-00115A, 384-0921
'69 SPITFIRE Roadster $1495

Wille Motors
CARS and TRAILERS

68 SCAMPER 15' Trailer	$1995
71 FIAT Spyder	$1095
73 CHARGER Htp.	$2995
'73 DUSTER	$2195
'75 CORDOBA loaded air	$5995
'75 DODGE Wgn. loaded air	$5195
'75 PINTO Sport 2300	$3295
'76 VOLARE wagon	$4995
'76 GREMLIN X, must see	$2995
'77 DELUXE Dodge Aspens	$4595
'77 VOLARE Deluxe Coupe	$4595
'78 DIPLOMAT All Options	$7396

TRUCKS

'67 FORD ½-ton pickup	$ 995
'69 CHEV ½-ton pickup	$1295
'71 GMC ½-ton pickup	$1995
'74 TOYOTA Auto PU	$2995
'75 FORD Custom	$2895
'75 DODGE ½ T. Club Cab	$5195
'76 RANGER XLT ¾ ton, air	$5595

VANS AND MOTORHOMES

'71 DODGE Customized Van	$2995
'74 DODGE ½ T, V-8, auto.	$2895
'73 DODGE Window Van	$2995
'75 GMC IT LWB	$4195
'75 DODGE ¾ T LWB	$4295
'75 DODGE 12 passenger	$5495
'75 MAXI 5 passenger	$5595
'76 DODGE, button tufted	$5995
'77 KIT 22 ft. Motorhome	$15,985
'77 VAN conversions from	$8995

Dir. D-00840A
3240 Douglas at Cloverdale
382-2313
OPEN 9 'TIL 6 P.M.

100% FINANCING
Available O. A. C. for automobile and 1978 ICBC insurance. For information on the car you're looking for call:
ROSS OWENS
478-1741
McCALLUM MOTORS LTD.
COLWOOD
DL00850B

65 CUDA
273 4-speed, radio, buckets. Collector's item, act fast. $1495. ESQUIMALT AUTOMART LTD., 480 Esquimalt Rd., 382-7195. D-00856A.

HARD TO FIND MODEL!
1968 Falcon, 2 door coupe with econo. 6 cyl. engine and automatic trans. This lady driven car has only 55,000 miles. For personal service phone Charlie Peterson at Empress Pontiac Buick GMC Ltd. 382-7121 or Res. 592-0458 DL 01227A.

73 CORTINA 'L'
2000 cc. engine, 4-dr., radio, rear defogger, only 42,000 miles. $1995. ESQUIMALT AUTOMART LTD., 480 Esquimalt Rd., 382-7195. D-00356A.

LIKE NEW
1976 Volvo, 244 DL Sedan, 3-speed with fuel injection, low mileage and medium green. For more information call Rich Larkin at McCallum Motors, DL 00850A.

1973 LE SABRE 2 DOOR, AUTOmatic, power windows, power brakes, 44,500 miles., $2850. 382-1686. noon-5 p.m.

1967 METEOR WAGON. ONE scratch only. Superb vehicle $475. or offers or trade for a car — top boat, 386-2747.

CHRYSLER CLASSIC
1949 Royale Sedan, restored and ready, with parts car, $3,000. 652-3177.

1976 FORD GRANADA, 351 V8, power steering, power brakes, air conditioning AM-FM stereo, $3,500, 388-4759.

'76 VOLARE AUTOMATIC, 6,000 miles, many accessories, 6040 vinyl roof, excellent condition. 383-8906.

MUST SELL '73 MAZDA, RX3 Wagon, excellent condition. Best offer takes. 642-3528.

'64 VW STATION WAGON, NEEDS work, $200 or offers. 385-9697 or 384-4450.

1968 FORD CORTINA, STATION wagon, 41,000 miles, one-owner. 598-3055.

'68 FORD GALAXY AUTOMATIC, clean, good running car, $395. 479-8673.

'62 PLYMOUTH, 4 DOOR, $65. '59 GMC pick-up truck, with large canopy. $300. 595-2189.

'69 CAMERO, FRESH PAINT, economical, 6 cylinder automatic, $1795. 383-8985.

'65 GTO NEW PAINT, RADIAL tires, good condition, throughout, $1550. 383-0747.

1972 CELICA, MECHANICALLY sound, yellow, radial ties, AM-FM radio, $2100. 477-8405.

69 PLYMOUTH STATION wagon, just tested, good condition. $800. 383-7905.

1977 FORD LTD 11, BROUGHAM, 2-door, 6,300 miles, $5,400 firm. 477-4107.

'72 TOYOTA COROLLA, EXcellent. very clean. low mileage. $1250. 477-3626.

MUST SELL 1964 T-BIRD, $1,000 or nearest offer. 592-2217.

151 SPORT, IMPORT CARS

'75 TRIUMPH TR7
Excelent condition. Only 20,000 miles. 7 radial tires. AM-FM radio, $5,000 or best offer. 382-7654 after 4 p.m.

UNEMPLOYED—MUST SELL 1972 Triumph Spitfire, 46,000 miles. Good condition all around. $1800. 382-9776.

FIRST $1600
Takes '62 MG, low mileage, excellent condition. Apply 30 Douglas, Apt. "G".

71 TRIUMPH GT 6 PLUS, MAGS, roll cage, spoiler and flares, radials, etc. $2700 or trade for van. 474-1648.

1973 VOLVO 164 E, ADDITION OF company car forces sale, excellent shape, $4300 or offers. 598-1531 or 382-2186, Steve.

1973 CAPRI, 2600 V-6, 350 HOLley, 4-speed, headers, mags, radials, radio, tape-deck, good condition. $3000. 598-6754.

'73 240Z. EXCELLENT SHAPE, low mileage, new brakes, shocks and paint, mag wheels and radials, $4250. Phone 595-0412.

'57 MERCEDES BENZ 190 sport, soft top, hard top, radial tires, 1 year test, clean interior, runs excellent $4900. 382-8670.

'74 DATSUN 260Z 2 PLUS 2 4-speed, $3,900, phone 477-7866 evenings.

PEUGEOT 404, 1971, STATION wagon, automatic, $975. Phone 598-2838 or 598-2209.

1973 CELICA, GOOD CONDITION, 43,000 miles, reasonable. After 6, 595-1251.

1975 CORVETTE, LOW MILEAGE, immaculate, all options except air. 595-5376.

1969 KARMAN GHIA, CAREFULly maintained. One owner. Asking $1750. Victoria Press, Box 175.

1972 240Z, MAGS, RADIALS, Koni's, AM-FM. Asking $3,000. Phone 385-6472.

'75 MGB, EXCELLENT CONDItion, AM-FM stereo cassette, $4,000. 479-2857.

'76 CORVETTE L82, FULLY loaded, No trades, $9200. Phone 592-2937 after 5.

69 TRIUMPH SPITFIRE, IMMACulate condition, 52,000 miles. $1500. 477-4379.

LOOKING FOR '64-'65-'66 CORvette, good clean condition. 592-0736 after 5.

1971 MGB MICHELINS, TAUNO cover, very low mileage, excellent shape, 652-5517 or 652-2704.

MOVING — MUST SELL — 1974 Volvo Station Wagon, A-1 condition, offers. 656-1216.

COLLECTORS 58 MERCEDES, 4 door hardtop, limousine, restorable, $2995. 598-5537.

'69 850 FIAT SPYDER
479-6520.

1974 FIAT 124 SPYDER, EXcellent condition, 656-2796.

1974 FIAT 124 SPECIAL TC, EXceptional condition. 477-0493.

MUST BE SOLD, 1972 CAPRI AUtomatic, $1,800. 592-2217.

FOR SALE: '74 FIAT X19, $2950. O.B.O., 384-2702.

'68 TR 250
479-6867.

1967 DATSUN 1600 SPORT. Phone 386-3802 after 4.

1975 AUDI FOX WAGON, 36,500 miles, $5,000. 384-1915 after 5 p.m.

1974 FIAT 128 4-DOOR, 4-SPEED, excellent condition, $2,000. 479-1026.

151 SPORT, IMPORT CARS

ONE 1962 190 DIESEL Mercedes benz completely overcedes Benz completely restored. New Michelin tires. This car has had over $3700 put into it, approx. 3000 miles since overhauled. This car is on special at $3200. Can be seen at Sidney Car Mart, Sidney. Contact Howard Willoughby or Jack McLeod, 656-2432, home 479-8109. D01591A.

'78 CORVETTE
White, black leather cloth int., 1800 mi. L48, auto, air, cruise, H-D Battery, Aluminum Wheels, GD YR GT radials, sport mirrors, P.S., P.B., P.W., Tilt and Tele Steering, AM-FM with tape, Convenience pak. Offers to $13,400 Call 112-724-5182.

1974 MGB ROADSTER. Mint condition. Low mileage. Asking $3,595.00.

1966 MUSTANG hardtop. One owner car, 6 new tires. Good running condition. Body A-1. Asking $1,195.00.

Phone (112) 248-6935 (Coombs).

77 Mercedes 300-D
JUST LIKE A BRAND NEW CAR. Must be seen to be appreciated. Fully equipped including air conditioning. All service records available. YATES AUTO SALES LTD., 950 Yates St., 388-7722. D-01610A.

1976 PEUGEOT 504 — Burgandy, tan interior, excellent condition. Marchal Z beams, disk brakes, independent suspension, Blaupunkt AM-FM cassette. $4800. 642-4368.

1964 MERCEDES 220S, AUTOmatic, restored in original light cream exterior, brown interior, new exhaust, tires, etc. A perfect example, 79,000 miles; sacrifice $2400. Phone 748-8737.

1971 VOLVO 142 AUTOMATIC, 51,000 miles, AM-FM radio and speaker, new Michelins, brakes, $2300. 652-3756.

1968 ROLLS ROYCE SILVER Shadow. Maintained to the highest standards. Absolutely and totally immaculate. $19,000. John Ladd 384-1721, 592-3121. Sports and Classic Cars. D00244A.

220 MERCEDES 1970, 4-DR. COMpletely overhauled last 18 months at cost of nearly $3,000. Immaculate. $4550. 595-8643 after 5:30 p.m. Trades accepted.

'50 GMC
Completely redone, new 327-350 hydromatic, button tufed interior, etc., etc. Was $5600, now $4500. Phone 652-1972 or 595-8611.

MERCEDES BENZ 220 S. 6 CYLinder automatic, new paint, tires, $600, new rugs and carpets, immaculate, $3250. Offers or trade, 656-6806.

1965 VOLVO 122. EXCEPTIONally clean and well cared for. Just tested. $1185. John Ladd 384-1721, 592-3121. Sports and Classic Cars. D00244A.

'73 MERCEDES 280, AUTOMATIC, air conditioning, will take part trade, $8900. 477-6666.

154 TRUCKS, BUSES AND VANS

G.M.C. SPECIALS!
1. 1978 G.M.C. ¾ Ton Camper Special pickups (also ½ Tons).
2. 1978 G.M.C. Vanduras ½ Ton, ¾ Ton or 1 Ton Models.
3. 1978 G.M.C. Jimmy's with 4 wheel drive.
4. 1978 G.M.C. Suburbans For the Family.

The price is right now! Beat this price increase! Top price for your trade with CHARLIE PETERSON at EMPRESS PONTIAC BUICK G.M.C. LTD. 382-7121 or Res. 592-0458.

LOW MILEAGE LANDCRUISER
1976 4x4 model with only 19,000 mi. 4-spd. trans. Electric winch, mags, on-off road tires. For more information call:
ROSS OWENS
479-1741
McCALLUM MOTORS LTD.
COLWOOD
DL00850B

THIS TRUCK IS MEAN!!!
'75 black Chev. Cheyenne ½-ton automatic with blue custom interior, custom 8' box, P.S., P.B., new tires plus much more, 29,000 miles. Desperation sale at $3450. 477-3626.

1976 DODGE TRADESMAN VAN. B100. V-8, 16,000 miles, excellent condition, $5,000 or best offer, phone Dan Ray, weekdays, 9 to 5 at 595-5151, weekends and evenings, 479-3376.

71 GMC Suburban
6 cyl. 4-speed, 9-pass. $2495. ESQUIMALT AUTOMART LTD., 480 Esquimalt Rd., 382-7195. D-00356A.

1974 TOYOTA HILUX PICKUP. excellent condition, 31,000 miles. Complete with fiberglass canopy. $2,400 or offers. Phone 6, 746-5151 8-4 p.m.

1974 CHEV ¾ TON, OPTIONAL heavy duty suspension, power steering, power brakes, reworked trans, canopy, tested for year. First $3195. 479-0598.

1975 CHEV SCOTSDALE, ONLY 20,700 miles, white spoked mags, 11x15 tires, headers, cassette deck and canopy, GVW 6,000 lbs. $4,495 firm. 479-0333.

1959 THAMES VAN. SAFETY checked until November 78, good running order, reasonable price. Call 386-9120 after 5.

'73 MAZDA PICK-UP, RADIO, canopy, heavy duty bumper other extras. Excellent condition, one owner. 477-3601.

1973 VW 9-PASSENGER BUS, well-kept, one-owner, 29,000 miles. Must sell. Offers to $3600. Phone 477-8424, evenings and weekends.

'71 FORD ¾ TON, CAMPER SPEcial, 360 automatic, power steering, power brakes, 3 tanks, most options and canopy, 479-7446.

72 CHEVY VAN. ¾ TON, LWB, 6 cyl., auto., metallic silver. Custom interior, ex-conned inside and out, 79,000 miles. $3,100. 658-6965.

72 FARGO ¾-TON, 360 MOTOR, power steering, power brakes, new paint, $2200 or best offer. 478-6385 or 478-8522.

1975 FORD F250 ¾-TON, V-8, power steering, power brakes, new tires and paint, excellent condition, $3100. Kevin, 748-1133 after 12.

4 WHEEL DRIVE SPECIALISTS — motor, transmission, differential service. Custom installations. Fredrick Motors, 616 Queens. 383-6632.

FOR TRUCKS SEE WILLE MOTORS LTD. Car ad in today's classified section 150 or call 382-2313.

1969 Datsun 1300 pickup, $999, good condition. 388-6275 PAGER 2826.

'69 DODGE PICKUP, 318 AUTOmatic, recent brakes, exhaust runs well. 383-4347.

1976 CHEV 10 VAN, 19,000 MILES, excellent condition, $5500 or offers. 479-8133.

1952 CHEV, ½ TON FLAT DECK. All new running gear. $300. 386-0692.

1965 GMC V-8, 4-SPEED, EXcellent shape, $1050, will consider trade or small boat. 383-7766.

1976 F250, SUPER CAB, 300 CID, 4 speed, 18,000 miles, camper package, extras. 598-4912.

1963 DODGE 700, 24' FLATDECK, GVW, 46,000; offers. 383-5732 after 6.

77 DODGE ½-TON, 4000 MILES, 318 V8 automatic, power steering, brakes; canopy. $5000. 384-6942.

SNO-BIRD RECREATIONS LTD. 1640 Cedar Hill X Rd. 477-7713 Campers—Trucks—Van Inserts

'71 FORD 4X4, AM-FM CASsette, auxiliary tank, first $2400 takes. 721-3720.

MUST SELL 1971 FREIGHTliner, good shape. Phone (call collect) 743-4476 after 6 p.m.

'74 FORD CAMPER SPECIAL, loaded; offers or trade. 383-9512, 477-3039.

1977 GMC HALF-TON, SHORT box, 350 automatic, P.S., P.B., excellent condition. 382-3311.

1970 VW WINDOW VAN, NEW engine, brakes, radials, radio, very good buy, 386-8169.

'66 TOYOTA LANDCRUISER, $1595; '76 Mazda pickup, $3495. 382-0677.

1971 FORD HALF-TON IN GOOD shape, canopy, 2 fuel tanks, $1350. 748-0817.

'69 GMC SIERRA GRANDE ¾-ton, just tuned and tested, $1500. 386-8881 or 658-8893.

1970 FORD ¾-TON, 360 4-SPEED, new paint, good tires, $1695. 477-1746.

1964 VW VAN, RUNNING BUT requires work. Offers. 383-8833 (Bill) 112-629-6124 (collect).

154 TRUCKS, BUSES and VANS

BEN MADSEN
MOTORS LTD
77 CHEV BLAZER 4x4 $6995
76 FORD ¾ TON 4x4 $6795
76 FORD P.U. Short Box $4195
75 75 150 Pickup $3995
75 FORD F500 Cab and chassis $4295
76 FORD P.U. Only 2500 miles $3995
74 Dodge Maxi Van $3995
75 GMC 1 TON Flatdeck $4595
73 FORD ¾ TON Automatic $3195
72 FORD Ranchero $2495
Plus Many More Cars and Trucks To Choose From
478-5011
2691 Sookke Road
(Glen Lake)
DL 00569A

1975 F250 FORD RANGER camper special with matching deluxe fibreglass canopy, 390 cu. in. 4V, auto trans with 11,000 GVW cooler and shift kit, twin batteries, snow tires, 27,000 miles, 1st owner. Will consider trade of well kept ½ or ¾ Ford truck from 1968 to 1970 as part payment or full price of $6000. 479-5649.

FOR SALE BY SEALED tender, 1971 F250 Ford pickup, 360 4 speed, may be viewed at ICBC Salvage Dept. 979 Dunford Ave., Victoria, B.C. 478-0133 between 8 a.m.-4 p.m. Monday through Friday, bids close at 2 p.m. Tuesday, Feb. 14th, 1978. All rules set out on tender sheets apply.

1974 CHEV BLAZER 4X4, bought house, must sell. 350, headers, 4-speed, 8,000-pound winch, roll bar, max tracks, power steering, power brtakes, tire rack. Tested. Excellent condition throughout. Must see and drive. 39,000 miles. Priced to sell at $5,900. Call Dale 479-3234 after 4.

'76 DODGE MAXI VAN, 1 TON, 22,000 miles, 360 V-8, power steering, power brakes, automatic, factory air, 30-gal. tank, AM-FM, speed control, high seats, plus many options. $6995. Oak Bay 66. 598-3525.

1975 DODGE VAN, LONG WHEEL base, power steering, power brakes, automatic 6, excellent mechanical condition, 39,000 miles, windows, paneled and insulated, $3,700, also 1953 CJ3 Jeep, 652-5524.

IMMACULATE '75 FORD
Ranger XLT, ¾ ton, Camper Special, P.S., P.B., auto, V-8, low mileage, canopy, and extras. $5900. 642-4305, 478-8686.

1965 PETER BUILT TRACTOR, single axle, cab over, 250 Cummings, 13 speed, good mechanical condition, open to offers, 479-6835 or 388-4714.

1972 FORD ¾ TON CAMPER special, power steering, power brakes, automatic V8, canopy, excellent condition, can be seen at Oak Bay Mohawk, Oak Bay Ave.

'70 FORD F250 4 X 4, GOOD CONdition, 8,000 lb. Warn winch, canopy, new rear tires and brakes, havy duty bumpers. $3900 or offers. 592-2129.

MUST SELL '71 KENWORTH CAB over tandem tractor with sleeper, rebuilt Cummins, 9513 Roadranger transmission. Phone Stu after 5 p.m. 383-4054.

'72 DODGE VAN, V-8, AUTOmatic, propane, heater, stove, stereo, second battery, camperized, very good, $1990. 388-4740, 6-8 p.m.

'69 FORD VAN, CLUB WAGON, auto, V-8, curtains, mags, big tires, two mounted snow tires, radio, rear heater, asking $1950. 385-4577, 491 Constance.

1948 CHEV. ½-TON, EXCELLENT condition, 327-350 horse, completely rebuilt motor, 10 miles on motor, posi, 3-speed standard, $950 or offersf. 382-4361 anytime.

1975 EL CAMNINO AUTOMATIC, P.S., P.B. console, deluxe interior, 23,000 miles, With Gem top canopy. Phone 746-5151. 8-4 p.m.

1976 SCOTTSDALE DELUXE ½ ton, step side, 22,000 miles, canopy, offers to $5,700. New $8,300. 382-0220 evenings.

'69 INTERNATIONAL TANDEM Dump Truck, very good condition, must sell, see it and make me an offer. 479-9984.

1976 CHEVROLET ¾ TON STEP side, long box, 292 6 cylinder, 16,000 miles, excellent condition. $4,750. 384-9137.

1976 GMC JIMMY
High Sierra, 4X4, many options, comfort and reliability, off road, 15,000 miles, $7,200. 592-7813.

'77 FORD ¾ CAMPER SPECIAL, 400 V8, auto, PS, PB, only 11,000 mi. $6295. Peden R.V. Ltd., 2855 Quesnel St., D-1950A. 386-3464.

'72 DATSUN PICK UP RED, good condition, with canopy, $1900 or offers. 382-3329 week nights and Saturdays.

'72 MAZDA PICK-UP
COMPLETE WITH CANOPY, $1375, 1818 Island Highway, 478-9545.

1974 FORD C700, FLATDECK, AUtomatic transmission, 65,000 miles, excellent condition, $5500, 20' van also available. Phone 112-743-2838.

1971 GMC ¾ WINDOW VAN, long box, 6-cylinder, standard. $1950. 592-2217.

CHEV TRUCK, 1973 MODEL EXcellent condition. New tires, two spares on wheels. 656-4015.

1974 INTERNATIONAL TANDEM dup, with work contract and H plates, phone 478-8612.

'76 TOYOTA LONG BOX, 4 speed standard, 8,000 miles. H.D. bumper, AM-FM. 382-5844.

1976 DODGE B100 SWB VAN, V-8, many extras, 20,000 miles, excellent condition. $6000. 479-2135.

'72 TOYOTA LANDCRUISER, good shape, extras, 477-2122 6-8 p.m.

70 FORD SUPER VAN, FULLY camperized, stereo, low mileage, $2400. 656-2822.

1972 ½ TON RANGER MINT CONdition Camper equipped 360. 592-9829.

1972 FORD F250 4X4 WITH duals and flatdeck, $3400. Phone 112-743-2838.

1974 DODGE 440 AUTOMATIC, canopy, camper package, power steering, brakes. $3650. 385-2134.

1975 TOYOTA HILUX, 4 SPEED, low mielage, pampered. 478-3598 after 6.

'70 CHEVROLET PICKUP, 4-speed, standard, very good condition, 477-3216 afternoons.

'72 FORD COURIER AND CANopy, tested. $1250. 595-8733.

'73 FORD F250, 4X4, GOOD CONdition, Offers, 479-8069.

'68 DODGE VAN, A-1 CONDItion, one owner, $1,800, 383-3464.

MUST SELL 72 FORD COURIER Truck with canopy. $1,700. 592-6945.

'74 DATSUN PICKUP, CANOPY, mirrors, and much more. 478-3729.

'77 GMC SUBURBAN. REASONable. 642-5050.

4 BY 4 ARMY VAN, 45,000 ORIGInal, $2,000 or best offer. 479-7023.

'69 VW VAN, EXCELLENT CONdition, camperized, offers. 598-8516.

1966 GMC ½-TON PICKUP, offers to $1000. 479-7493.

1977 GMC ½ TON PICKUP, 478-4276 or 474-2645.

1974 FORD ¾-TON PICKUP, V8 390; offers. 642-3716.

'68 FORD ½-TON, GOOD CONDItion, $1200 or best offer. 656-2879.

'50 GMC.
See ad under 151.

1950 CHEV PICK-UP, ¾-TON, $600. 385-2270 mornings.

1966 GMC 3 TON TRUCK, BEST offer, phone after 5 p.m. 477-5123.

154 TRUCKS, BUSES AND VANS

77 GMC SIERRA CLASSIC
¾ ton camper special, still on warranty, showroom condition, 4,600 miles, laoded with options too many to list. Forced to sell, valued at $9200. Open to offers, phone 386-8345 or view at 3062 Irma.

1974 DODGE KARYVAN, V-8 AUtomatic, 31,000 miles. Power steering and brakes. Safety inspectred. Ideal for camper conversion. $6000. Evenings 388-9265.

MUST SELL '73 GMC CUSTOM Van, mags, flares, visor, stereo, cb, silver, velvet interior and much more. $6,250. 382-0424 before 4 p.m.

'63 GMC DUMP, SPLIT AXLE, running order, $650 or trades. 479-3560.

1946 FARGO ½-TON, POWER train, A-1. Needs body work. Phone 642-3037.

MUST SELL — 1976 DATSUN Sport Truck, longbox and canopy, 29,000 miles, $3400. 592-1942.

1968 INTERNATIONAL ¾-TON pickup, recently retested, in good condition, $875. 478-2469.

1967 DATSUN
Pickup, reasonable shape, tested, $800. 478-7498.

'75 GMC VAN, 20,000, STANDARD, 6 cylinder, customized, excellent condition, $4,800, 656-5404.

1962 F700 FORD FLATDECK, new motor, good running condition, 642-5350.

1973 GMC PICKUP, GOOD CONdition, $2500. Jack, 383-9059 or 595-7103.

MUS SELL, 1967 GMC ½-TON, rebuilt 283, new brakes. Good condition, $1200 or best offer. 474-2958.

VINTAGE
1946 Dodge 1 ton pick-up. What offers? 656-4745.

4X4 DODGE POWER WAGON, good running order, $1,795, parts available, 656-1693.

1969 FORD ECONOLINE VAN, needs work, $500 or offers. 595-1306.

TAKE A BOO! 1975 MAXI-VAN 300, offers. 879 Transit Rd. 598-2560.

1974 DATSUN PICKUP, LIKE new, tested til February '79. Must be seen to be appreciated. 585-4655.

4 BY 4 SHORT 6 CYLINDER soft top '71 Toyota Landcruiser, extras. $2,550. 382-5364.

VINTAGE 53 CHEVY ½ TON, needs 1st gear. Good engine. Selling $250. 218 Michigan St.

'63 CHEV PICK-UP. BOB EVEnings, 478-5059.

1977 FORD VAN, LOW MILEAGE, offers, 382-6680.

1963 GMC 3-TON FURNITURE van, $1,500. 384-5505.

1976 F250 ¾-TON PICKUP. 385-8898, after 6.

1977 GMC WINDOW VAN. 595-4024 evenings 595-7230.

158 TIRES

ALIGNMENT AND SHOCK SPECIAL

4—MONROE MATIC shocks. Installed plus front end alignment.
SPECIAL AT $65.25

4—MONROE SUPER DUTY or Super "500" shocks installed. Plus front end alignment.
ALL FOR $95.95

2—McPHERSON STRUT shocks. Installed plus front end alignment. For
ONLY $115.15

4—ONLY CHROME SPOKE for Chev ½ ton (less caps).
ONLY $39.95

2—ONLY 16.5"x8.25" wheels, chrome, 6 hole. To clear.
THE PAIR $64.95

MANY Other In-Store WHEEL SPECIALS Available — See Them Soon For Best Choice
D & D TIRE
1620 BLANSHARD
382-7283

"WHEELS"
Year End Clearance
White and Chrome Spoke
FROM
$29.95
Most Wheels To Fit Datsun, Chev. ½-Ton, Jeep
QUEENLAND TIRE
384-8072
851 Viewfield Rd.
MON. TO FRI. — 8 TO 5

RADIALS, FOUR GR70-15, UNIroyal steel belted radials, $150. Also 5 15x7 mag wheels, $300 or best offer. 474-2015.

5 SPLIT RIMS AND TIRES, 2 new snows, all 17", fits ¾ ton truck, 598-6611 days, after 6, 477-0964.

3 SR165 13" STEEL BELTED RAdial tires, brand new; offers. 658-8860.

ONE NEW 205-14 PIRELLI RADIal, $70; two 78-15 steel belted radials, 80% tread, $35 each. 383-1965.

TWO SNOW TIRES ON RIMS and chains for Austin Mini, $50. 384-6640.

FOUR MAGS AND GR-70 RADIals, $240. Fits Chev, will separate. 479-2792.

5 TIRES, 695-14, 2 UNIROYAL E70-14 snows, 2 78-14 snows Toyota truck 8 ply. 384-7234.

FOUR 12X16.5 TIRES ON VECtor mags, fits Ford truck. Will sell tires separately. 479-7961.

JEEP WHEELS FOR SALE, 4, 16", $20 each, phone 656-1693.

160 PARTS, ACCESSORIES

ONE SET 340 HEADS, TWO CAMS for 273 motor — one high performance, one stock. Two-barrel intake manifold, four-barrel intake manifold. 478-7408.

'63 OLDSMOBILE CONVERTible; running; '69 Epic, parts or whole. 385-2690.

TAILGATE TO FIT ½-TON KM truck, 2 '66 Caprice doors, 2-door hardtop. 477-9274.

'70 GMC ½ TON, 350, 3-SPEED auto, for parts. 384-7075.

'67 CHEV. 4-DOOR SEDAN, offers, phone 656-1333.

'67 CHEV IMPALA IMMACULATE interior, for parts, phone 385-8924.

'65 VOLVO, B18 MOTOR AND miscellenaous parts, Phone 385-5274.

WANTED: 350 CHEV TRUCK motor. 477-1380.

10' STEEL WILLOCK DUMP box, with cab protector, 383-2587.

63 CORVAIR MONZA, MOTOR and transmission, offers, 388-7737.

160 PARTS, ACCESSORIES

SAVE $45
New AM-FM 8-track car stereo, was $154.95. 2 only TO CLEAR, $109.95 on premise installation.
B.C. SOUND & RADIO SERVICE
931 FORT ST. 382-4731

SPRINGS
SPECIALIZING in overloads for pickups (including imports). Booster and helper springs (leaf and coil) for cars.
Prompt Repairs—Free Estimates
LOGAN'S RV SERVICE CENTRE
650 Burnside East near Douglas

FLATHEAD 4 CYLINDER REbuilt, 300 miles, will fit Jeep 1941-1962. Complete with carb, water pump, etc. With or without 24 volt electric. Also 4 App. white spokers 5 stud with off-road tires. Never used, fits Jeep, from 41 up, and some Ford pickups. Phone Bill 749-3436.

1951 CHEV HALF TON $60, 1966 Chev. heavy duty half ton 283 cu. in. box and misc. body parts, 1959 GMC 3 ton cab and chassis, 2 speed rear end, 4 speed trans, 477-2323 days, 658-8108 after 5 p.m.

FOR SALE: TWO 1972 VEGAS, one GT, one Hatchback. Build one car complete from both. Good tires, interior and engine fabulous. Lots of spare parts. $1495 or best offer. 388-7968.

1964 VOLKSWAGEN STATION wagon, good motor new battery, new brakes, 7 tires, gas heater, transmission problem, $150. Phone 592-1009 Saturday and Sunday or after 6 p.m.

RADIATOR REPAIRS, FAST TOP quality repairs at Maurice's Auto Body, 427 Beta St., phone 386-3381 or 384-8094. Located behind the Burnside Pay and Save Gas Station.

Why Sell Your Car?
Have your import or domestic engine done by professional rebuilders. Rebuilt engines available. Sea Power and Machine, 656-4341.

FOR SALE: TWO 1972 VEGAS, one GT, one Hatchback. Build one car complete from both. Good tires, interior and engine fabulous. Lots of spare parts. $1495 or best offer. 388-7968.

REBUILT 1.94 HEADS, NEW racer brown STX-21 Solid lifter cam and lifters, holley 780, new Carter high-volume steel pump, Hurst competition plus, many '55-'56-'57 Chev parts. 385-5862.

CAR CASSETTES, $39.95, NEW cassette tapes $3.99, AM-FM cassettes, $89.95, used 8-tracks $1.75 each. All speakers ½ price. Universal Trading Centre, 584 Johnson, 383-9512.

B. C. AUTO WRECKING LTD.
Now wrecking most make of cars and pickups, 652-1181.

62 PONTIAC, HARDTOP, RUNning, $50 as is. 63 Pontiac, hardtop, body and miscellaneous parts. 65 Vauxhall Viva, whole or parts, 386-0378.

'64 METALLIC BRONZE, CUStom Bug bady, flares all around, boots, and chromies. Near tidley, $400 or best offer, 384-3150, must be seen.

'63 AND '66 CHEV PARTS AND bodies, one 6-cylinder engine, 283 V-8 heads, carburetor and manifold, many more good parts, very cheap. 595-8198 anytime.

VICTORIA 4-WHEEL DRIVE FREE WHEELING HUBS for any make of 4-wheel drive. D-13531. 597 Hillside at Rock Bay 386-6511

HYDRAULIC POWER TAILGATE, 8' wide with side loading plates, $500; dock levelling platform, $300. 383-1328.

RE-MANUFACTURED VW ENgines, $320 installed, guaranteed 6 months or 6,000 miles. 384-3150, anytime.

Truck Wrecking
CROSSROAD MOTORS
COBBLE HILL 743-2352

V.W. AUTO SALVAGE
New and used parts, rebuilt motors, repairs, etc. Beetle Auto Haus, 509 Ellice St. 382-1815.

68 MERCURY COMET 2 DR. HT. 6 cyl. auto. Complete except for rad. $150. Horwood Mazda. 385-1451.

4 BRAND NEW RADIAL TA Goodrich tires on 7" slotted chrome reverse with baby moons, $350. 652-3264.

MUST SELL: '71 MAZDA 1600, excellent engine, mags, needs body work and clutch. $250. or best offer. 477-2931.

BMW 2002 SUSPENSION PARTS. Interior panels, front and rear seats. Some engine bits. Call Bill after 6:00. 595-1251.

AMC PARTS, TORKER MANIfold, automatic cast iron trans, aluminum valve covers, Hornet headers. 383-4986.

1967 FORD COUNTRY SQUIRE station wagon, selling for parts or whole. Has white with wood trim body. 382-8088.

COMPLETE 283 WITH 3-SPEED synchromesh trans, with Hurst stick shift. Good condition. 384-5380 after 5.

WANTED '56 CHEVY FRONT end parts. Selling Offenhauser dual four barrel manifold for Chevy small block. 479-4486.

VOLKSWAGEN 1500 PANCAKE Block, unused diaphragm clutch assembly. Offers. 478-3280.

WANTED: 1969 DODGE DART right front fender, hood and radiator. 477-8146.

WANTED: 4:11 OR 3:91 REAR end gear, for Mustang, 384-7638, 4-6 p.m. only.

'67 PLYMOUTH VIP, 383 MOTOR, for parts or as is. '65 Step van for parts. Offers on all. 478-6680.

WRECKING, '68 SS CHEVELLE, parts going cheap and fast, phone 478-3647 after 6.

'64 PONTIAC — 4-DOOR SEDAN, less motor and trans, offers, 656-1333.

WANTED; 1955, 1956, 1957 CHEV hardtop or convertible; reasonable. 382-1255.

WANTED: FRONT END AND rear bumpers for 1967 Pontiac 2 plus 2 in good shape. 388-4556.

WANTED; 4 STOCK HUB CAPS for 1960 Corvette. 656-2547 from 9 a.m. to 6 p.m. Rod.

'63 VOLKSWAGEN, NEEDS valve job, body in good shape, $100. Phone 384-1047, Wayne.

1968 6 CYLINDER OVERHEAD cam engine, needs rebuilding. Offers. Phone after 5 p.m. 478-5359.

1956 FORD ½ TON TRUCK frame, $10. must be gone by Sunday. 478-3030.

DODGE SLANT 6, CHEV 250, 1940 Dodge ¾-ton. 479-0182.

RADAR DETECTOR
Half price, $63, firm. 382-1149.

1963 ECONOLINE VAN, ENGINE not running. 592-6351 after 6 p.m.

PARTS, '69 LANDROVER, TRANS and transfer, $200. 478-8795.

1970 CHEVELLE FOR PARTS. 384-0884.

1969 SUNBEAM — BLOWN HEAD gasket — yours for parts. 477-3006.

HOLLEY 780 C.F.M.
642-5350.

1969 FORD 250 6-CYLINDER ENgine, 35,000 miles, $150. 479-1026.

1960 TRIUMPH, 283 CHEV, BOTH run, best offer. 479-2945.

162 AUTO REPAIRS, SERVICE and TOWING

DARYL's MOBILE AUTO REPAIRS AND SERVICE
At your home or business, 24-hour emergency service. Phone 388-4436.
Special rates for Old Age Pensioners

VW REPAIRS
Beetle Auto Haus. 509 Ellice St. 382-1815.

TUNE UPS AND OIL CHANGES, any other mechanical work, labour rate $10 per hour. 382-9954.

JUNK CARS REMOVED, $10 IF 100 per cent complete. All others $18. 652-1283.

AUTO REPAIRS, REASONABLE rates, experienced mechanic, fully equipped. 383-3428 after 5.

SCRAP CARS HAULED
Associated 478-9571

164 AUTO BODY WORK AND PAINTING

BODY SHOP
V.W. Body shop. Beetle Auto Haus. 509 Ellice St. 382-1815.

166 CARS AND TRUCKS WANTED

CARS WANTED 1970 AND UP. Also interested in damaged cars. 383-1014.

166 CARS AND TRUCKS WANTED

TOP DOLLAR FOR TOP CLEAN CARS
Contact:
GLEN LOCKHART
CORNELL-CHEV-OLDS
3050 Douglas 385-5777

WANTED TO BUY
TOP QUALITY CARS
DePape Motors Ltd.
779 PANDORA 384-8035

WE PAY
the Highest Prices for Your Clean Used Car.
TRY US—YOU'LL BE SURPRISED!
Empress Pontiac Buick GMC LTD.
382-7121 DL01227A

SAUNDERS SALES AND SERVICE LTD.
We buy clean used cars and trucks. 1824 Old Island Highway, 474-2211. D 01508A.

TROUBLE SELLING YOUR CAR OR TRUCK? CALL or COME INTO GARDEN CITY AUTO SALES
2978 Douglas 382-9111

WANTED: CAMPERIZED VAN in good condition. Phone 479-4541.

168 CAMPERS, TRAILERS and MOTOR HOMES

Fennell's
TRAILER SUPPLIES LTD.
PROPANE — REPAIRS AND APPLIANCE SERVICE
Pre-Spring
Discount Sale
All Inventory
5% - 30% off
Jan. 28 to Feb. 25
Sorry, No Phone Orders
Feb. Only — Closed Sundays

DON'T FORGET EASTER BREAK IS EARLY THIS YEAR HAVE YOUR UNIT SERVICED NOW
10 per cent off parts and labour
Custom Building and Van Conversions
Large Parts and Accessories Store
652-3941
Mon.-Sat. 9 to 5
Sun. 12 to 4
6459 Patricia Bay Hwy.

RAVEN RVs
Van Conversions — Bubble tops for ALL Vans
Volksvagen 375.00
Short Ford-Dodge-Chev 395.00
1 Std. Chev-Dodge econo top 329.00
1 Westfalia top for V-W, used 595.00
1 used camper for import truck 1695
We install any top 97.12
4099 TUXEDO 479-3178

24' TANDEM TRAVELEZE TRAVel trailer, full awning and cabana, battery charger and converter, water purifier, twin beds, Braun 360-degree TV aerial, many extras, $4500. No. 92, 2500 Florence Lake Rd. Langford area.

1976 31' PROWLER TRAVEL trailer, excellent condition, set up in park or can be moved. Low rent, ideal for single or couple. $7950. 478-0052. After 5. All day Sunday.

FIBERGLASS TRUCK TONNEAU covers, 2 hinged lockable doors, only $279. Alpha Fiberglass Manufacturing, 656-5121 evenings, 382-3440, 10218 Bower Bank Road, Sidney.

GOOD FAMILY UNIT, SLEEPS 6. 1970 GMC 350 ¾ ton, GVW 8200, 49,000 miles, 11' self-contained camper with winched boat lift. $5000 or offers. 384-5296.

WELL APPOINTED FORD ECONoline camper, auto trans., p.b., p.s., Race top, stove with oven, 3 way fridge, sink, many extras. Offers on $4995. Inquiries 642-3665.

THUNDERBIRD CANOPY, CUStom made; Datsun long box. 48" height, finished inside, windows, lights, roof vents, and cargo doors, $525. 383-5007.

BARGAIN. 8' TRAVEL MATE PApoose. 6 months old, like new. 3-W fridge, furnace, stove, four berths. Hydraulic legs, $2500 O.N.O. Phone 383-7084.

8 FT. SLIDE-IN CAMPERETTE, new insulation and paneling, vented windows, lights, heavy duty roof rack and ladder, $400 or best offer. 385-1905.

1974 11' DELUXE CAMPER, self contained, H.W., 3-way fridge, demand water, overhead oven. hydraulic jacks, awning, extras, like new. 479-5248.

FOR RV VANS SEE WILLE MOTORS Car ad in today's classified section 150 or call 382-2313.

FOR RENT: 21' WINNEBAGO motorhome. Winter rates. Available from February 12th on. 477-2704.

WANTED: BEST 17'-21' SINGLE or tandem axle, or 5th wheel travel trailer. Fully self-contained, $4000 cash. 112-245-2585.

1970 VANGUARD CAMPER, 8'6" $1,500, 1967 18' trailer, self-contained, 11'x8' add-a-room, $2500. 479-3854.

IMPORT CAMPER, CUSTOMbuilt, last spring, immaculate condition, sleeps 4, includes jacks and covered toilet. 479-6618.

1975 9½' VANGUARD SELF-CONtained camper, boatrack, hydraulic jacks and many extras, excellent condition, $4,000. Phone 384-5606.

VANGUARD 13' TRAILER, EXcellent condition, sleeps 4. 3-burner propane, 110 wired. Good rubber. $1375. 478-1142, 2890 Glen Lake Rd.

'73 VW WESTPHALIA CAMPER, Excellent condition. $4200 or best offer. 592-2744.

CAMPER FOR IMPORT TRUCK, excellent condition, $1000 or nearest offer. 382-3847.

'73 ARISTOCRAT, 16', SLEEPS 6, equalizer hitch and awning, $2600. Phone 477-1224.

DELUXE 8' ALUMINUM CANopy, lights, insulated, like new. $450. 386-0944.

76 EMPRESS MINI, 19½, SLEEPS 6, fully equipped, like new. 652-2914.

RENT WINNEBAGO, SLEEPS 6, air conditioned, 479-1047, 479-1043.

168 CAMPERS, TRAILERS and MOTOR HOMES

COASTLINE
Have the RV's
That Satisfy Your Quality, Style and Price Needs

78 TRAVELAIRE ROYAL 20 FT.
A truly deluxe 20-ft. tandem at a modest 1978 price, complete with forced air heat tub and shower, 3-way fridge and more. See it ... you'll love it.

78 TRAVELAIRE 17 FT.
Our popular family trailer will definitely meet your budget. Complete with fridge, furnace, stove and oven, all in a popular family floor plan.

Still a Couple Left
1977 TRAVEL-MATES 14 FT.
With toilet, fridge and furnace. Sleeps four. $3995.

Mini Motor Homes
TRAVELAIRE ROYAL 23 FT.
A CANADIAN motorhome rapidly gaining a reputation as a total RV. Total quality craftsmanship, total luxury interiors, total use of space, total eye appealing style, total excellence in road ride and handling. A TRULY CANADIAN RV. If you're looking for a total mini, as many owners were, you're looking for Travelaire. Travelaires looks and price tell you they aren't built cheap, but you don't buy a ROLLS ROYCE IF YOU WANT ... CHEEP.

See Travelaire TODAY
HOURS: 10 a.m. to 5 p.m.
Monday thru Saturday
SUNDAYS 1-5 P.M.
COASTLINE TRAILER CENTRE
1621 ISLAND HWY. — 478-0933
D-28-172

PEDEN
RECREATIONAL VEHICLE LTD.
VANGUARD
'78 Now In Stock
CAMPERS — TRAILERS
MOTORHOMES — CANOPY TOPS
VAN CONVERSIONS
5TH WHEEL TRAILER
See Whats New FOR '78

SUPER SPECIALS
New '77 23½-ft. VANGUARD deluxe TANDEM TRAILER. This open floor plan FEATURES chesterfield and lounge chairs and large bathroom. A real BEAUTY AT ONLY $8495.
New '77 19½-ft. VANGUARD MINI MOTORHOME on Ford 1-ton dual wheel CHASSIS. Features 460 V8, sleeps 6, shower, roof rack and ladder. VERY GOOD VALUE at only $14,760.

Parts and Accessories Store
Everything Imaginable To Build or Equip Your R.V.
Van Tops Installed
—REPAIRS—
Rentals Book Now
PEDEN R.V. LTD.
386-3464
2855 QUESNEL ST. D-01950A
Behind Empress Pontiac Buick

DOMINION MOTORS
HOME OF
—LAYTON—HOLIDAIRE trailers
—GALAXIE Campers and canopies
—KIT Campers
—CHINOOK Motor Homes

SPECIAL PRE-SPRING OFFER
When you purchase a 12,000 BTU air conditioner with heat unit at $535. (Installation $45.00 if wired) Plus tax.
YOU WILL RECEIVE AS A BONUS
A COLEMAN air portable compressor or a COLEMAN Aquarius RV water pump. Plus a COLEMAN Sportable cooler. (Prepaid delivery included. Offer expires APRIL 30th, 1978). HURRY! They won't last long.
PARTS, ACCESSORIES
REPAIRS
HOURS OPEN
MON. to SAT., 8 A.M. to 5 P.M.
1703 BLANSHARD ST.
(Across from Hudson's Bay parking lot), Victoria, B.C., 385-5012.
Dealer Licence Number D-00448A

BOB'S
MOBILE HOMES LTD.
25 Crease 386-3623
DL 00414A

DOGWOOD TRAILER SALES
PARTS—PROPANE
WESTERN WILDERNESS
Campers
WILDNERNESS KOMFORT Trailers
2630 Deveille Road.
Highway 1 at Millstream
478-6841 DL 00421A

1973 MONACO 11' TRUCK camper, excellent condition, completely self-contained, hot water, double sink, stove, oven, 3-way fridge, toilet, sink, shower, furnace and hydraulic jack. $3500 or best offer. 478-8459.

CUSTOM BUILT, STEP ROOF canopy, to fit long-box import truck, cost $675. Will sell for $475, or best offer. 385-7994. After 6 p.m.

1971 PROWLER 20' TANDEM, self-contained, excellent condition, $4,000. 478-4979.

20' NOMAD, STOVE, FRIDGE, shower, etc., sleeps 6, A-1 shape, $4250. 383-6797.

1974 EMPRESS MINI-HOME, sleeps 6, mint condition, $10,900. 385-7592.

TWO UTILITY TRAILERS, IN good condition. One Tent Trailer. 755 Gladiola Ave. or 479-8509.

'73 10' CAMPER, SLEEPS FIVE, $1850. '69 11' camper, toilet model, hydraulic jacks, $2400. 592-7792.

1974 VW WESTPHALIA CAMPER van, automatic, 56,000 miles, good condition. $5500. 478-8262.

1969 VOLKSWAGEN CAMPER, well maintained, tested till Feb. '79. $1,500 firm. 384-8895.

8' CANOPY, PANELLED, LIGHT, $300. 384-7075.

28' WINNEBAGO CHIEFTAIN, Loaded, 25,000 miles. 595-8611 or 652-1972.

MOTOR HOME FOR RENT, DAY, week or month. 479-6344, 479-3505.

11' SELF-CONTAINED CAMPER, like new. 479-7794.

8' ALUMINUM CANOPY — light — new, $400, 388-6998.

1975 19'6" JAMBOREE MINI home, sleeps 6, $12,500. 479-3347.

19½' 1976 ALJO TANDEM ALL self contined plus extras. 479-9610.

WANT TO RENT MOTOR HOME 21' to 28' July 1st to 15th. 652-2366.

11½' BOUNTY CAMPER, EXcellent condition, $2,500. 384-2160.

24' FIFTH WHEEL, LIKE NEW, many extras. 595-5224.

FOR RENT: VW HIGH-TOP camper, $100 per week, 595-4756.

168 CAMPERS, TRAILERS and MOTOR HOMES

'77 OKANAGAN
CAMPERS AND TRAILERS AT DISCOUNT PRICES
PARTS AND ACCESSORIES
— REPAIRS —
OPEN 9 a.m.-6 p.m. MON.-FI.
650 Burnside near Douglas
384-0213 D-00287A

FAMILY CAMPER, SLEEPS 6, power converter, 110-volt to 12, hydraulic jacks, icebox, range, toilet room, pressure water, $2,500. 385-5335.

26' 1975 DELUXE MOTOR HOME, spacious, sleeps 6, TV C.B., tapes, 20,000 miles. New $32,000. Asking $19,500. 656-5841.

29' GMC MOTOR HOME CONversion, sleeps 7. All conveniences, $4750. Trade for car, truck, boat or? 656-6806.

19' BENDEX CORSAIR, FULY equipped, 3 piece bathroom, $11,500. 478-6738.

'77 CAMPER MODEL DODGE Maxi Van, as new, many extras, $11,500. 478-1426.

RENT 19' MOTORHOME, SLEEPS 6. $100 week, $325 month. 5 cents KM. 478-6368.

VANGUARD TRUCK CANOPY, 8'6" as is $50. 477-1245.

17' CAMEPR TRAILER WITH all utilities. 386-0503.

169 MOBILE HOMES AND PARKS

Friendly Mobile Homes
BUYING OR SELLING?
For a sincere interest in your needs call:
1-1002 Goldstream Ave. Victoria
Vic. 474-1288 Mill Bay 743-5564
24 Hours DL01635A

TWIN OAKS
New park. Ready for occupancy in spring. Separate family and adult section. Bus route Downtown. Only 5 min.
BUY RIGHT HOMES 474-2154
Trans. Can. (Hwy. 1) at Spencer Rd., Langford.

READ THIS
If you are tired of renting and have no down payment, you can own a beautiful Cambridge 12x52, close to shopping centres, for only $173.76 per mo. Stop to view, call Paul, Friendly Mobile Homes, 474-1288 (24 hrs.) or Mill Bay, 743-5564. DL-01635A. 1-1002 Goldstream Ave.

BY OWNER 12' WIDE, 2 BEDroom mobile home set up in excellent Victoria Adult Park. Has all new shag carpet, fridge, stove, freezer, washer, dryer, Large professional built-on and carport. Level entry. Suit retired couple or single person. Could accept good car, truck, or RV as part payment. $12,900. 743-5005.

OPEN HOUSES
NOW ON DISPLAY
AT OUR MODERN
MOBILE HOME PARK
GOLDSTREAM MOBILE HOMES
Across from Shell on Island Hwy. near Goldstream Park
478-1751

UP ISLAND — PARKSVILLE — 3-year-old, like new, 12x60, 2-bedroom, mobile home, carpet, drapes, fridge, stove, washer, dryer, large verandah, spare room, in beautiful adult park, short walk to sea, asking $15,500. Offers. Phone 112-248-5694.

LARGEST SELECTION OF DOUble wides on Vancouver Island, quality homes priced from $19,500. Most private property experienced on Island. Gordon's Mobile Sales Ltd. 3 miles south of Ladysmith on the Island Highway. Phone 245-3946, DL00237A.

FOR RENT — 12X68 3 BEDROOM mobile home partially furnished, carport and workshop. 4 appliances. Immediate occupancy. Rent $240 plus utilities. Located Lannon Creek Park, Sooke. Sorry no pets. Call 642-5366 after 3 p.m.

COSY 12'X48' TWO BEDROOM mobile home with cabanna and addition on nicely landscaped lot in attractive adult park. Pets allowed. For only $14,500. Phone 478-3974 after 5 pm.

$168.78 PER MONTH WITH small down payment and Lake View. 2 bedroom. Clean 4 appliances. Friendly Mobile Homes, 474-1288 — 24 hrs. or Mill Bay, 743-5564. DL01635A, 1-002 Goldstream Ave.

12X62 2 BEDROOM, 4 APPLIances. Plenty of parking, private secluded garden, large addition making 20x20 lounge. Garden shed. Friendly Mobile Homes, 474-1288 — 24 hrs. or Mill Bay 743-5564. DL01635A, 1-1002 Goldstream Ave.

TRADES
We will accept cars, trucks, boats, trailers and R.V.'s on our large inventory of mobile homes. Friendly Mobile Homes, 474-1288 — 24 hrs or Mill Bay 743-5564. DL01635A, 1-1002 Goldstream Ave.

THE BEST LOT IN THE PARK
12x52 2-bedroom Kentwood, on spacious treed lot, in park 5 minutes from downtown Langford, 8x16 sundeck, storage shed and 2 parking spaces, $17,900 or offers. 478-9722.

12x48
Two bedrooms, nice home, good park. Friendly Mobile Homes, 474-1288 (24 hrs.) or Mill Bay 743-5564. DL 01635A, 1-1002 Goldstream Ave.

10X45 MOBILE HOME, CATHEdral Ceiling, electric heat. Clean and ready to live in. Gordon's Mobile Sales Ltd. 3 miles south of Ladysmith on the Island Highway. Phone 245-3946, DL00237A.

A STEAL
Beautiful near new 14x70 with furniture and 4 appliances. Friendly Mobile Homes 474-1288-24 hrs. or Mill Bay 743-5564. DL01635A. 1-1002 Goldstream Ave.

LOOK 24x48 DOUBLE WIDE
Modular style. Many Quality features. See us — we're friendly. Friendly Mobile Homes 474-1288 — 24 hrs. or Mill Bay 743-5564. DL01635A. 1-1002 Goldstream Ave.

10x50
Nice park, new carpet, ready to move in. Friendly Mobile Homes, 474-1288 (24 hrs.) or Mill Bay 743-5564. DL01635A, 1-1002 Goldstream Ave.

CLOSE TO SHOPS
Roomy 10x45 with two additions. Friendly Mobile Homes, 474-1288 (24 hrs.) or Mill Bay 743-5564. D101635A, 1-1002 Goldstream Ave.

WANTED
Clean, well-located 2 or 3 bedrm home for eager client. Friendly Mobile Homes, 474-1288 — 24 hrs or Mill Bay 743-5564. DL01635A. 1-1002 Goldstream Ave.

QUALITY 12 X 68, 2 BEDROOM and den, large sundeck, storage shed, price $18,900 includes 1 yr. site rent. Admiral Homes Ltd. 478-6434 or 478-0034. D-01343A.

12' X 62' PARAMOUNT, CARport, covered sundeck, utility room, storage shed. On large landscaped lot, in Langford Adult Park. Offers to $19,500. 478-6963.

TRANSFERRED MUST SELL, double wide on private leased lot. Glen Lake area, many extras, 2 months free rent. Only $20,000. Call after 6, 478-6073.

1977 GLEN RIVER 14X70', 2 BEDrooms, skirted and sundeck, some landscaping, 2 blocks from Shawnigan Lake Village. Offers on $23,000. Phone 743-4220.

CHEAP BUT GOOD
Langford 10x48 $5500; Colwood Corners 10x43 $7900. Buy Right Homes, 474-2154, Trans Can. Hwy.

MOUNTAIN AND WATER VIEWS
New 52x24 located 10 min. from Woolco. Buy Right Homes, 474-2154.

14' WIDE
TRIANGLE HOMES (Victoria) Lt.
D.L. 01668A 478-1774

SOOKE $25,000
24x52 double wide, fireplace, washer, dryer, fridge, stove, carport, garage, sundeck. 642-5876.

REPOSSESSION
L-127 52x24 on lease lot. Bank says sell. Hurry. Buy Right Homes, 474-2154.

GOLDSTREAM VILLA
L-129 12x55 — rec room, add. — fireplace — $14,000. Buy Right. 474-2154.

PRIME LOCATION
New 44x24 in first class park, close to shops and Woolco only 10 min. Buy Right Homes, 474-2154.

12X68 MARLETTE, WITH SUNdeck, side addition, landscaped, many extras. 478-5607.

12x56 — $7900
L-137 Buy Right Homes, 474-2154.

169 MOBILE HOMES AND PARKS

$19,900 F.P.
A small price to pay for this new Glen River 24x44, Double wide home, 2 bdrm. model, with separate Family room, wall to wall carpets, appliances including double door frost-free fridge, and matching deluxe electric range Victoria area, delivery, included and government grants accepted as downpayment. Bank Financing available. Regal Homes, 4300 Wellington Ave., Nanaimo, B.C., 785-7369 Open 7 days a week and pushing for 8.

NEW 14' WIDE
$15,360
Bank financing with std. dn. pay. Payments only
$169.50
Call for app't 474-1811 (days) Open 7 days 474-1928 eves.
VICTORIA MOBILE HOME SALES LTD.

NO COMMISSION
L-104 Military move 12x68 $12,800. Buy Right Homes, 474-2154.

BANK REPOSESSION — 1975 12x68 Paramount 3-bedroom mobile home. Contact 478-9531.

ESTATE SALE
Death forces sale, in Langford $5500. Buy Right Homes, 474-2154.

8'X38', 1 BEDROOM TRAILER for sale. Phone 385-7155.

175 HOTELS

NOW AVAILABLE
1204 Yates Street
Spacious accommodation near downtown. Everything supplied. Daily from $12.50 single, or $15.50 double. Weekly or monthly rates also available. Children welcome. 383-0742 or 386-2812.

JAMES BAY
Rooms to let by day, week or month. Very reasonable rates, from $25 a week. Inquiries phone 384-7151, 270 Government St.

178 SUMMER HOMES, COTTAGES, RESORTS

SKI WHISTLER
Condo's by day or week. Garo, Box 190, Whistler. 932-5385.

190 ROOM and BOARD

OAK BAY GUEST HOUSE
1052 Newport, for senior citizens, single room with private bathroom. Also, single room with toilet and basin. (Share bathroom) 598-4330.

ROOM AND BOARD FOR SINgle working man, $150 per month. 385-2690.

VERY SUITABLE FOR OLDER lady, beautiful large room in quiet area. 595-5347.

191 ROOM and BOARD WANTED

RETIRED GARDENER NEEDS vegetarian room and board, non-smoker and drinker. Reasonable work if desired. 385-7806 after 4.

ROOM AND BOARD, VACANT now, comfortable, 592-7484.

193 ROOMS TO RENT

JAMES BAY INN
Rooms to let by day, week or month. Very reasonable rates, from $25 a week. Inquiries phone 384-7151, 270 Government St.

SOUTH OAK BAY, GRACIOUS sunny room in character home, furnished, laundry, suit quiet working lady. Ref. $180. 595-1001.

ROOM IN LARGE HOUSE NEAR beach, share facilities, Eugene 383-3528.

FURNISHED ROOM FOR MAN, private entrance, supply own linen. 382-4028.

LARGE ROOM, HOMEY ATMOsphere, hot plate and fridge, Darwin Ave. $110. 386-6283.

FURNISHED ROOM, KITCHEN facilities, quiet home. 386-8686.

197 HOUSEKEEPING ROOMS TO RENT

Western HOMES Ltd
1037 Cloverdale Ave. 388-6314

PENSIONERS FURNISHED CLOSE TO VIC HIGH
Non-drinkers, non-smokers, 1 bedroom — $125, Bachelors — $99, includes utilities. Avail. NOW.

FAIRFIELD
Furnished large and immaculate light housekeeping room with stove and fridge. Bus at front door. $100 per month utilities included. Available now. 652-3627 weekends or after 6 weekdays.

WALKING DISTANCE TO TOWN
One housekeeping room. Rent $100. To view Call BEFORE 6:00 P.M. 384-5830
david burr ltd.
655 Fort St. 384-9335

RITZ HOTEL — DOWNTOWN
Elevator service. TV Lounge. Now upgraded to latest fire prevention standards.
710 Fort St. 383-1021

SIDNEY — COMFORTABLE, furnished, kitchen-washing facilities, close to shopping centre, 598-7823.

CLOSE TO TOWN. PHONE 386-1027 between 5 p.m. and 7 p.m. Monday to Friday only.

SPACIOUS ROOMS, FRIDGE, stove, quiet, gentlemen, close-in, $85, $95. 478-8195 after 6 p.m.

LARGE CLEAN ROOM WITH kitchen, share bath, quiet nondrinker. 598-3472.

ROCKLAND MANOR, LUXURY furnished private room and kitchenette. After 5, 598-4044.

$85 — NEAR OAK BAY AVENUE. Lovely furnished room for lady. 479-4353.

DELUXE ROOM, KITCHENETTE, bath, non-smoking working man. 592-7971.

AVAILABLE NOW, JUBILEE Hospital area, private entrance. 595-6493.

BRIGHT FURNISHED ROOM, carpets, cablevision, cooking facilities, $75. 383-4082.

ROOM FOR RENT, PLEASE phone after 12 a.m. 386-6844. Men only, references.

HOUSEKEEPING ROOM, WALKing distance to town, 384-1663.

ONE BRIGHT ROOM, IN CHARacter older building, $155. 388-7605.

199 HOUSEKEEPING ROOMS WANTED

BY CONGENIAL MALE PENsioner, non-smoker, non-drinker, bus, shopping, use of recreation room. No other tenants. No objection one or two children. Will pay $133 if suited. Victoria Press Box 200.

CLEAN HOUSEKEEPING ROOM wanted within next month, quiet non-smoker, lady in Oak Bay Village area. 595-4684.

200 APARTMENTS TO RENT UNFURNISHED

JAMES BAY - BEACON HILL, 1 BEDROOM SUITE INCLUDING LIVING ROOM, DINING AREA, KITCHEN, FULLY CARPETED. QUIET MODERN BUILDING. NEAR PARK AND DOWNTOWN. MAID SERVICE AVAILABLE. SMALL PET WELCOME. NO RENT INCREASE 1 YEAR. PHONE 384-7017 or 652-3566 (576 SIMCOE).

UPPER FORT AREA
NR. JUBILEE HOSPITAL
INDOOR POOL
Available March 1st, a very lovely 1 bedroom suite, renting for $218.52. Please phone 595-0864. Adults only, no pets.

COLWOOD — HAPPY VALLEY
Quiet, 2 bedroom, wall to wall, etc., Close to schools, Children welcome, sorry no pets, 595-1247.

1 BEDROOM APARTMENT ON main floor of older triplex. Available March 1st. $204. per month. Owner pays heat and hot water. Call Doug Foord 382-6447 or 479-1687.

OAK BAY, MARCH 1ST, ATTRACtive, spacious 1 bedroom suite, in older home, middle-aged preferred. Unfurnished $225, furnished, $250. 592-1589.

200 APARTMENTS TO RENT UNFURNISHED

Rent Something Better . . .

Several luxury apartment homes are being offered for rent at STADACONA CENTRE—a unique opportunity for people who would like to rent something better.

Stadacona Centre is a luxurious multi-million dollar complex, conveniently located next to Stadacona Park at the Oak Bay Junction. 5 minutes from city centre.

—Some suites are larger and far more beautifully appointed than the average new home; some have wood-burning fireplaces.

—Every suite with rich carpets and drapes, spacious closets, outsize balconies; frost-free refrigerators, ranges with "Continuous Clean" ovens, dishwashers.

—Other features include fantastic rooftop gardens with walkways, pools, fine wood and brick everywhere.

—Indoor swimming pool, sauna, swirlpool; tudor library, tudor lounge and recreation room.

—Neighborhood shopping centre discreetly located at street level; full underground parking.

Rents:
Two Bedrooms from $385
One Bedroom from $285

OPEN FOR VIEWING — EVERYDAY
RENTAL OFFICE
1545 Pandora Ave.
Another Quality Development By Park Pacific
Monday through Saturday
10 a.m. to 5 p.m.
Sunday
12 p.m. to 4 p.m.

Stadacona Centre 595-3132
Oak Bay Junction, corner of Fort and Pandora

HILLSIDE AREA
Between Cook-Quadra
Available now or Mar. 1st, a lovely 1-bedroom suite, renting for $193.25 per month. Others available Mar. 1st, renting for $186.57. For further details call 386-0112. Adults only. No pets.

Luxurious Accommodation
If you are looking for that something special, view this quality-built, light and airy, split-level condo. Fully carpeted, draped, with master BR on main floor. Swimming pool, swirlpool, parking, storage. $375. per month. Mature adults only. Contact Mrs. Oakley, 477-7284.

Downtown New Apt.
909 Pembroke St.
(Cor. Quadra)
Lge 2 BR's from $244.
Lge 1 BR's from $177.
Phone 384-7165 — 592-3444

ASCOT HOUSE
1537 MORRISON ST.
By Oak Bay Junction
2-bedroom corner suite in new building, with elevator; very reasonable rent. For permission to view contact
598-6711 anytime
GREENBANK Designs

THE SENTINEL
For that better apartment phone 385-1249, 1- and 2-bedroom suites available in Esquimalt.

THE HORIZONS
Available February 1st, one bedroom, 4th floor, $230. One bedroom, third floor, $225. Includes heat, hot water, wall to wall, drapes, colored appliances, cablevision and parking. Sorry no Children or pets. 477-9489 or Apply Resident Manager at 1576 Midgard Ave.

AVAILABLE MARCH 1ST, 1 BEDroom basement suite, for rent, separate entrance, cablevision, laundry, heat, wall-to-wall carpet, partly furnished, on bus route, handy stores, elderly couple preferred. NO pets. 383-6282.

McKENZIE WOOD
Come to dignity, and quiet, and extra space, and security and convenience; 3½ rooms, 1 bedroom, $227. Available now, 382-4312 (eves. 479-0444). Dickie Agencies, 919 Fort.

1 BDRM $200
1037 WYCHBURY
New block, extra large suites. Quiet street. Available immediately. Phone 592-4429 for appointment.

ALANDA APARTMENTS, GOLDstream Avenue, Langford, one bedroom bachelor, $180; two bedroom suite $240. Both units include, stove, fridge, heat and cablevision. Phone J. Robertson 592-6665.

ESQUIMALT, 1 BEDROOM, $199; bachelor, $160; heat, hot water, cablevision included. Phone 478-3854 or 382-5380.

BACHELOR APARTMENT available. Immediate occupancy. Contact Manager Executive House, 388-5111.

ADMIRALS RD. NEAR NADEN 1-bedroom suite, available immediately. Heat, cable, laundry and parking. 384-3985.

CITY CENTRE
Older, comfortable, clean block, garden area, $145-$185. 598-4060, 386-6829.

BEACON HILL AND HOSPITAL, bright one bedroom suite on quiet lot, cable, laundry. $185. 383-4079, 477-3156.

1-BEDROOM, BASEMENT SUITE, everything included, would suit single non smoking person, near new post office, and Glendale Hospital, $150. 479-1117. after 6 p.m.

DOWNTOWN, CLEAN ONE-bedroom apartment, $165, 1322 Broad Street. Not suitable for children or pets. 386-3928.

DUNSMUIR ROYALE APTS., 801 Esquimalt Rd., 1 bachelor, $175; 1 bachelor, $165. Available March 1st. 386-3751.

1-BEDROOM APARTMENT, $124 per month, near Naden, married couple. 383-9857.

EXCEPTIONAL TOP FLOOR 1-bedroom corner suite in park setting. Available Feb. 15, 383-3239.

BEAUTIFUL WATERFRONT, 1 and 2-bedroom. Low rent. Utilities included. 384-1001, after 3.

LARGE SPACIOUS 2-BEDROOM top floor corner suite, available immediately. 384-5320.

FAIRFIELD 1 BEDROOM SUITE, fireplace, large kitchen, available March 1st. $220. 383-8529.

200 APARTMENTS TO RENT UNFURNISHED

LOOK

no further, we have the right apartment or town houses you need. Our buildings are in all areas of the city.

THE VILLAGE GREEN
(James Bay)

2 BR townhouses, one bedroom and bachelor apartments are now available. Just one block from the ocean. one block from the shopping centre.

All units are fully equipped with drapes, wall-to-wall carpeting, stove, fridge and even a spin washer dryer. Don't miss seeing these.

ALSO

The following new buildings offer extra large suites, equipped with deluxe appliances, wall-to-wall carpeting and color co-ordinated drapes. All buildings have a live-in helpful manager.

LOCHSIDE MANOR
7840 Lochside Dr.

MT. NEWTON MANOR
2530 Mt. Newton XRds.

INVERNESS MANOR
960 Inverness

WHITECAP MANOR
343 Simcoe

THE DONEGAL
2533 Dowler Place

PRINCE ALBERT MANOR
1025 Kings Rd.

QUEENSTOWN MANOR
1017 Queens

DUNDAS MANOR
404 Dundas

ROYAL GRAHAME
2648 Grahame St.

WE ARE OPEN
EVERY DAY
OFFICE 388-4243
AFTER HOURS PHONE
KRIS or JACK
383-8324
LAURIE 595-2306
FRANK 477-9177
DEBRA 388-5716
F. W.STAPLES

SPECIAL
for
SPECIAL PEOPLE
1ST MONTH
BONUS

Orangewood Manor
4026 Quadra at McKenzie

2 BEDROOM SUITES

Enjoy the POOL and SAUNA THIS WINTER. SORRY NO PETS
Manager's office 479-3223
CONCORD

CLOVERDALE
TOWNHOUSE COURT
991 CLOVERDALE

2-Bedroom
2-Storey
From $263

HEAT —
CABLE INCLUDED
Close to stores, schools,
OPEN TO VIEW
12-7 P.M.
Contact Manager Ste. 101
PHONE 385-0814
Or 385-0991 Ans. Service
GREENBANK DESIGNS
DIV. LTD.

1-BEDROOM
SPECIAL

"While They Last"

INCLUDED in the RENT is your parking, water and most important your heat. — A savings of $30.00 per month on your rent.

BEAT OUR RENTS
899 CRAIGFLOWER
384-1101 385-7389
TOD HACKETT
CONSTRUCTION LTD.

FREE
ONE MONTH
Rent Includes
Hot Water and
Heating

Quiet established, near new block, 843 Craigflower. 1 and 2-bedroom suites. Adults only, no pets. Sauna and pool table, table tennis. On bus route. Close to shopping. For information call Res. manager, 385-4132; Office 384-9793.

WATERFRONT

Seagate, 707 Esquimalt Rd., on Victoria's Harbour waterfront, with a very large indoor-heated swimming pool and hydro therapy pool. Mature adults only, no pets. Available March 1. Large, 2-bedroom corner suite, $260. Also large 1-bedroom waterfront suite $220. Includes heat and cablevision. Resident Manager, 383-1731 or 388-6100. Diamond Developments Ltd.

1200 SQUARE FEET, CHARACTER suite, leaded glass cabinets, stained glass, dark panelling and french doors, high ceilings, view, large balcony, large bath, fireplaces, large kitchen and pantry, excellent location, close to rec centre, beach, bus, shopping, responsible working adult, with simple life style preferred, $375 month, includes heat, split hydro, damage deposit, 595-2367.

COLUMBIA APARTMENTS — 850 Admirals, 2 bedroom suites available now $200, 1 bedroom available March 1st, $170. Children welcome. 382-5811 or 388-7651.

TWO-BEDROOM SUITE FOR rent, $245 per month, utilities included. Langford area. 382-7390, 386-2730.

NADEN 1 BR SEA VIEW
386-3231 John 477-3096

639 ADMIRALS. ONE BEDROOM, self contained, $130. 595-6460.

200 APARTMENTS TO RENT UNFURNISHED

BROWN BROS. on LANSHARD

"People Helping People"

FIRST CHOICE IN
APARTMENT RENTALS

ONE BEDROOM SUITES

$185.00 — 205 Blackwood Manor, 2664 Blackwood Avenue
$220.00 — Campus Court, 1631 McKenzie Ave.
$156.73 — 14 Groton Manor, 550 Quadra Street
$203.00 — $227.00 — Charles Dickens, 243 Gorge Rd. E. Heat included
$192.34 — 407 Don Quadra, 3244 Quadra St.
$190.00 — Ellery Apts., 837 Ellery Street, child welcome
$185.00-$230.00 — Gordreau Apts., 129, 131, 135 Gorge Rd. E., pool, sauna, swirl pool
$177.93 — Greenleaves, 2523 Wark St.
$197.56 — 404 Grenadier Manor, 1537 Belcher Ave.
$170.35 — Lord Nelson, 1615 Belmont Ave.
$183.60 — 304 Louise Apts., 1143 Pandora Ave.
$215.00 — Manchester Court, 565 Manchester Road, heat included
$190.00-$225.00 — Prince Charles, 215, 217, 219, 221 Gorge Rd. E.
$210.00-$225.00 — Reedwood Park, 155, 157 Gorge Rd. E., pool, sauna
$181.25 — Regency Apts., 1975 Lee Ave.
$195.00 — Thornwood Manor, 1028 Inverness Ave.
$212.31 — Wellington Manor, 1670 Fort Street
$185.00 — 205 Hollyview Arms, 1180 View St.

TWO BEDROOM SUITES

$275.00 — Blackwood Manor, 2664 Blackwood Ave. at Hillside
$350.00-$375.00 — Byoaks House, 3958, 3962 Cedar Hill Rd.
$300.00 — Campus Court, 1631 McKenzie Ave. March 1
$290.00 — Charles Dickens, 243 Gorge Rd. E. Heat included
$256.90 — Don Quadra Apts., 3244 Quadra
$260.00-$295.00 — Gordreau Apts., 129, 131, 135 Gorge Rd. E., pool, sauna, swirl pool
$295.00 — Manchester Court, 565 Manchester Rd., dishwashers included
$270.00-$310.00 — Prince Charles, 215, 217, 219, 221 Gorge Rd. E.
$290.00-$315.00 — Redwood Park, 155, 157 Gorge Rd. E., pool, sauna
$197.56 — Regency Apts., 1975 Lee Ave.
$197.51 — Royal Commodore, 715 Vancouver Street, elderly persons preferred
$425.00—$465.00—Village Oaks, 2125 Oak Bay Ave. No children or pets
$254.25 — Woodridge Manor, 2230 Cadboro Bay Rd., March 1

BACHELOR SUITES

$151.25 — 105 Antrim Court, 2310 Quadra St.
$150.04 — Skyline Gorge, 2925 Qu'Appelle St.
$175.25 — Parkside Towers, 890 Academy Close
$163.56 — Greensleeves Apts., 2523 Wark Street

THREE BEDROOM SUITES

$525.00 — Village Oaks, 2125 Oak Bay Avenue, no children or pets

For further information please call Brown Bros. Agencies Ltd. 385-8771.

BROWN BROS. on LANSHARD

"People Helping People"

FIRST CHOICE IN
APARTMENT
RENTALS

MANCHESTER
COURT
565 Manchester Road

Quiet area just off the Gorge. Close to downtown and major shopping areas. Very large suites, heat included. Dishwashers in all two bedroom suites. Priced to rent one bedrooms from: $205.00. Two bedrooms from: $270.00.

Please call resident manager at 388-5740.

THORNWOOD
MANOR
(1028 Inverness Avenue)

New, bright, clean 1-bedroom suites, priced to rent from $195. Convenient location, close to transportation.

ELLERY
APTS.
837 Ellery Street

Luxurious wall-to-wall carpets blend with the extra large suites to make this your best apartment dollar value. One-bedroom suites from $175.00, two bedrooms $225.00. Children welcome. Please call resident manager 386-0045.

GORDREAU
APTS.
129, 131, 135 Gorge Rd. E.

Enjoy the quiet of the Gorge waters while you enjoy a swim in the beautiful full size pool, or relax in the swirl pool and sauna. The suites are large with a full sized balcony. Price to rent from $190.00 for one bedrooms and from $260.00 for two bedrooms. For appointment to view please call 382-0981, 383-6436 or 383-0530. Further information call Brown Bros. Agencies Ltd. at 385-8771.

REDWOOD
PARK
(155, 157 Gorge Rd. E.)

Start your New Year in a new suite. Redwood Park offers you a full sized swimming pool and sauna, covered parking, sundecks, available immediately, one and two bedroom suites from $220.00, $285.00, heat included. Please call 382-6407.

For further information call:
BROWN BROS. on BLANSHARD
385-8771 (anytime)

STOP

Looking for a new, clean building with the best rates in town? Compare us! Five minutes from town on bus route. Children welcome. Included in rent is your parking, water, and most importantly heat (saving you approx. $20.00 per mo.). Also, ask about our lease plan.

VIEW TODAY

NEED A RIDE?
We can pick you up to view.

Craigflower
House

Call 384-1101, 385-7389
TOD HACKETT
Construction Ltd.

QUIET 2 BEDROOM, WALL TO wall, etc. Close to school, children welcome. Sorry, no pets. 595-1247.

BRENTWOOD BAY — 2 BEDroom heated apartment in quiet triplex. 652-2346.

200 APARTMENTS TO RENT UNFURNISHED

SEASPRAY
PROPERTIES LTD./REALTORS

386-3124

"THE APARTMENT
SPECIALISTS"

WATERFRONT
2902 WASHINGTON

Brand new! Superb water views from most suites. Unusual suite layouts with large balconies. Use of wood siding and large trees close by make for cozy apartments. Just minutes from downtown. this controlled entrance building has 1-bedrooms from $190.

SOMERSET PLACE
1180 FORT
(NEAR LINDEN)

Our top floor suites are unique with high vaulted ceiling providing additional natural light. This new building is on the bus route, close to schools and corner stores, yet you can walk to town with ease.

SO CLOSE
1147 VIEW

This building is close to all schools, buses and stores and is just minutes away from downtown. Very comfortable suites with wall-to-wall carpeting, drapes and deluxe appliances. Building also features controlled entrance and an elevator.

QUADRA TERRACE
902 CALEDONIA
BACH. AND 1 BEDROOMS

Heating, hot water and parking are included in rent. Building features an elevator, sauna and is in walking distance to City Centre.

790 DOMINION

Large apts. W-W carpeting, drapes, controlled entrance easy parking and a helpful caretaker. Children welcome.

1 and 2 bedrooms available.

CEDAR HILL PL.
APARTMENTS
3142 CEDAR HILL RD.

A new unique elevator building in a great location for easy living. Want to play golf? It's so close. Want a balcony and planter box with your suite? Ours have them. Want a dishwasher in your kitchen? We can arrange it for you at no cost. Need a great 1-bdrm? Then call us.

NEED A RIDE TO
VIEW YOUR NEW
APARTMENT?

"CALL US NOW"
386-3124

AFTER HOURS PHONE:
KIM 385-8310
DENNIS 382-7806

COUNTRY
LIVING

CANYON VILLAGE

NOW RENTING

New spacious townhouses in Western Langford. These family homes are spacious with private yard areas. Close to schools, fresh country air and only 15 minutes from Woolco Corner.

2 BEDROOMS $295
3 BEDROOMS $310

Out Trans-Canada Hwy. to Goldstream Shell, left on Sooke Lake Rd. to 2860. Open House Fri., Sat. and Sunday 1-5 p.m.

386-3124

or

DENNIS BERG
382-7806

SEASPRAY
PROPERTIES LTD./REALTORS

GORDON HEAD
TOWNHOUSES

Available immediately, spacious 2 and 3 bedroom, private patio, 1½ baths, finished rec room, washer and dryer, minutes from school and shopping, family oriented living, no pets, 1 year lease. Professionally managed by Edgecombe Properties. From $305-$340. Call 477-5422.

AVAILABLE IMMEDIATELY, ESquimalt, 2-bedroom apartment, large bright room, sundeck, wall-to-wall carpets, drapes, color appliances, controlled entrance, elevator, $270. To view call 477-2787.

UPPER FORT ST. AREA

Available March 1st, a 1-bedroom suite, very quiet location, renting for $191.04. Please phone 595-8177. Adults only, no pets.

EXCELLENT 1250 SQ. FT. 3-BEDroom suite, fridge, stove, wall to wall carpeting, children, small pets welcome. 382-8822

2-BEDROOM CORNER SUITE with washer and dryer, in condominium, $260. Drive by 1215 Bay St., then call S. Philps. 386-2911.

3-BEDROOM CONDOMINIUM, close to shopping and recreation center, good references required. Reasonable. 479-5617.

2 BEDROOM — $200 A MONTH. Utilities included. Private entrance. Tillicum area. Phone 383-7217, 5-7 p.m.

FOURPLEX, ESQUIMALT, ONE bedroom suite. 477-8929. Available Feb. 15.

1 BEDROOM SUITE, AVAILABLE March 1st. At $165, all utilities included. 382-5269, 477-2473.

200 APARTMENTS TO RENT UNFURNISHED

GARDEN CITY
PROPERTY MANAGEMENT LTD.

MALAHAT
3-bedrm. unfurnished mobile home. Fridge and stove. Country living.

625 — 626 GOLDSTREAM
Lovely 3-bdrm townhouse in Colwood.

904 HILLSIDE AVE.
Top floor 1 bedrm., wall to wall. Heat and hot water included.

934 GREEN
3-bdrm. older home, backyard with garden, basement, garage. $300.

921 GREEN
3-bedrm. older home, oil stove, backyard with garden space. $200.

741 JASMINE RD.
Comfortable 4-bedrm. home on quiet street, basement, backyard. $325.

1010 EMPRESS
1 bedroom, some with fireplaces and bachelors.

1018 ROSLYN
3 bedroom older home. Fireplace.

611 ADMIRALS
Suites available immediately $189 up. Utilities included. Child welcome. Central Esquimalt. 382-6512, Caretaker.

3390 VETERAN
2 bedroom duplex with large kitchen, covered parking, lawn, appliances $285.

791 PANDORA
Character bachelor suites. City centre. Newly painted and carpeted. $135. 384-1449 between 4-10 p.m.

831 ELLERY
From $205. Bright, spacious 2-bedrm. suites, available immediately; child welcome. 388-6892, 477-8292, 388-5194.

2409 VANCOUVTR
2 bedrm. upper triplex. Available immediately.

742 LAMPSON
2 bedrm. suites in large clean apt. block. 384-3686.

DINGLEY DELL
Must be seen, lovely 2 bedrm. condo. Fridge and stove. Storage area.

1360 ESQUIMALT
3 bedrm. Deluxe condo, fridge, stove, washer, dryer. Fireplace. Available immediately.

WEST BAY TERR.
Cosy 2 bedrm. 4 plexes. Available immediately. Children and pets welcome. Washer and dryer facilities. $209. 384-1282.

1324 JOHNSON
Upper and lower duplex. Older character home. Both 2 bedrm. Lower has fireplace and appliances.

3534 QUADRA
Deluxe corner 1 bedrm. suites, $200. Available immediately. Good location. Lots of cabinets. Light carpet. 388-7582.
Ste. 202-920 Hillside, 388-5194

Now Renting
984 McKenzie

"YOUR PLACE"

1 Bedroom Apts.

"Your place will offer all you would expect in apt. living and more, a place to call home." An architect designed apt. set on 3 acres of woodland, each apt. is designed to offer you something different.

Wall-to-wall
Drapes
Coloured appliances
Wallpapered kitchen
and bathrooms
Double glazed windows
Lighted tennis court
Underground parking
Large balconies
Mirrored closets

1 BEDROOM from $225

For prior information and viewing:
MR. HARRIS, 479-5688
MR. DARLING, 479-0119
AMBLEWOOD
DEVELOPMENTS

HYBURY
HOUSE

3868 SHELBOURNE ST.
Bachelor, 1 and 2 bedroom suites available. Includes swimming pool, sauna, Jacuzzi, billiards and free heat. 477-9601.

1 BEDRMS $195, $210
AVAILABLE MARCH 1
Deluxe, carpeted, one bedroom suites, third floor; one corner. Cable, sauna, rec room. Resident Manager, 382-4419, 908 Market Street.

1 BDRM. $214
Available one and two bedroom suites, completely carpeted, laundry rooms on each floor, ample parking and bus at door. Call 388-6614.

NO EXTRA CHARGES
Cable, heat, hydro, parking incl. Modern 1 br. with new w.w. carpet Mar. 1, $211.00 p.m. "Olympic Court" on Selkirk, quiet enjoyment. Res. Mgr. 386-9043. British American Realty Ltd.

AVAILABLE IMMEDIATELY, ESquimalt, large one and two bedroom suites, wall to wall carpets, appliances, drapes, and parking included, children welcome, call 388-6474 between 9 and 4 Monday thru Friday.

UPPER FORT ST. AREA
Available March 1st, a very clean, 2-bedroom corner suite, renting for $233 per month. For further details please phone 595-8177. Adults only, no pets.

BEACON HILL PARK AREA AND James Bay area. Bachelor one and two bedroom suites available. Rent from $160-$240. With guarantee of no increase for 2 years. Adults, no pets. 592-9516.

VICTORIAN APT.
2111 SPRING RD.
1-BR from $160. Parent with child welcome. Res. Mgr., 383-6989.

$220
Large 2-bedroom, small block, 741 Admirals Road. Heat, parking included. Child welcome. 385-0795 or 383-3110.

TWO BDRM. SOOKE TOWNHOUSES secluded but yet within walking distance of town. Children welcome. Rent to include heat, light, water $300 p.m. Phone caretaker 642-3249 or British American Realty Ltd. 385-1431.

HILLSIDE AND QUADRA. DEluxe 2-bedroom suite, wall-to-wall, no pets, available immediately. $240. 482-9995, 386-2697.

BEHIND PARLIAMENNT BLDGS. 1, 2-bedrooms. Very reasonable. Utilities included. 382-5772, 592-7678.

OAK BAY APARTMENT BLOCK, 1 bedroom suite, all utilities included, March 1st. 592-1167.

ONE BEDROOM AND BACHElors for rent, Hillside and Quadra. 382-9879.

3-BEDROOM BASEMENT SUITE, wall-to-wall carpet, bright and newly decorated. 478-2645 after 5.

BRIGHT CORNER SUITES, ground floor, availabe immediately, $198. 598-8346.

BRIGHT 3 ROOM BASEMENT suite for quiet lady. 384-2908.

200 APARTMENTS TO RENT UNFURNISHED

HILLSIDE

Consider something with a difference, large bright suites are now available in this beautiful new building. We have one bedroom with den, two floors up and down two-bedroom suites. A few three bedroom. Also some deluxe two storey penthouses with fabulous views of the city. Deluxe appliances, carpets and much much more. For prior viewing and rental information — office 388-6234 or Mrs. Bolk 658-8855.

FABULOUS FAIRFIELD

We have some two-bedroom suites now available in this desirable area close to downtown and Beacon Hill Park. Featuring ensuite, plumbing, self cleaning ranges, automatic defrost fridges, underground parking and much more. To view these desirable adult suites please contact.
Mrs. Murray 384-1776
Mrs. Bolk 658-8855

SIR FRANCIS DRAKE
1 Bedroom from $168
1 Bedroom from $188
2 Bedroom from $242
Phone Mrs. Anderson
386-0847 after 6 p.m.

1022 PANDORA

Brand new and centrally located building, five blocks from city centre, with bright suites and large balconies, deluxe kitchens, drapes, w-w, double glazed windows, controlled entrance. Just available from $210 a month. Underground parking. For information call Mr. Tremblay 384-6436.

CAPSTAN COURT
630 Head St.

A newer building, centrally located in Esquimalt. Large suites with balconies, wall-to-wall, drapes.
1 Bedroom from $194
2 Bedrooms from $250
See Our Manager
Mr. McCallen
Phone 386-0083

ELLERY MANOR
855 Ellery

Now available 1, 2, and 3 bedroom apartments in newer building. Centrally located in Esquimalt. Drapes, controlled entrance, free parking, etc.
1 Bedroom from $170
2 Bedroom from $243
3 Bedroom from $287
Mr. and Mrs. Perkins
Managers
Phone 382-2942

McKENZIE MANOR
1010 McKenzie Ave.

Featuring very spacious suites with extra large kitchens. Sauna and separate billiards room. Two bedrooms from $225, one bedroom from $190.
Mrs. Henderson 479-6486
AMBLEWOOD DEVELOPMENTS

ATTRACTIVE
SUITES

1. QUALITY BUILT APARTMENT has 1- and 2-B.R. suites available for quiet adults View St. location. Contact Mr. Townsend at 383-2637.
2. CENTRALLY LOCATED 1-B.R. units available at $176 per mo. and up. Contact Mr. Smith at 595-5827.
3. ONLY ONE LEFT 2-B.R. unit in modern block in Esquimalt. Contact Mr. Stuart, 388-9893.
4. NEW 12-SUITE BLOCK has one 2-B.R. suite available. Phone Mrs. Thompson at 384-7204.

NOW
AVAILABLE

LARGE AND COMFORTABLE 2- and 3-B.R. suites where children are welcome. Contact resident manager re reasonable rents, Mrs. Swanbeck at 383-6995.
COMPLETE PROPERTY MANAGEMENT
(A Division of D. F. Hanley & Associates)

Park Pacific

SEAPORT APTS.
200 DALLAS
AVAILABLE
IMMEDIATELY

Beautiful Seaview
Bachelor from $176.00
1 Bedroom from $206.00
2 Bedrooms from $320.00
Full Facilities
Pool, Sauna, Etc.

Mature Adults Please
2 Resident Managers
Call Mr. Kiernan, 383-2225

P. R. BROWN & SONS LTD.
RENTALS
BACHELOR SUITES
$176.55 Casa Montego 1035 Pendergast 383-0059
ONE BEDROOM
$177.51 Vancouver Villa 710 Vancouver St. 386-0937
$208.33 Monte Carlo 1030 Pendergast 382-1139
TWO BEDROOM
$245.55 Monte Carlo 1030 Pendergast 382-1139
—Heat and Hot Water Included—
Central Desirable Area
Close to City Centre
TOWNHOUSES
$290.00 724 Sea Terrace 2 bedroom 385-4375
$335.00 724 Sea Terrace 3 bedroom 595-0185
P. R. BROWN & SONS LTD.
762 Fort Street 385-3435

ESQUIMALT. DELUXE CONdominium available March 1st, 1978. 2-bedrooms, 1,218 square feet, large kitchen, $375 per month, less with lease. One bedroom and den, 1,143 square feet, $325 per month, less with lease. Both have 1½ baths, drapes, wall to wall carpets, stove, fridge, underground parking, controlled access, storage, games and hobby rooms, heat included. 658-1094.

Swiftsure Apts.
540 RITHER ST.
JAMES BAY AREA
1 BACHELOR SUITE, $150, 1 bedroom from $185. Available March 1st. 384-2276.

HILLSIDE-SHELBOURNE
Available March 1st, a very nice 1 bedroom suite, renting for $191.04. Very convenient location opposite Sears. Phone 598-4196. Adults only, no pets.

AVAILABLE IMMEDIATELY. Near Downtown, bachelor, $165. One bedroom $195. Wall to wall, drapes, elevator, parking, guest room. 2315 Dowler at Queens. To view 478-6354.

1 BEDROOM, $160; 2 BEDROOM, $195; new decor and paint; balconies, heat included, pets and child OK. See between 6:30 and 7, 5-suite house, 1251 Pandora. Available now.

ESQUIMALT
Close to Victoria, 3½-rm. apt., carpets, drapes, parking, heat, hot water, cable; available now. No pets; mature people, please. Dickie Agencies, 382-4312, res. manager 382-1140.

HAMPTON COURT
Large newly remodeled deluxe 2 bedroom suite in older heritage building, large kitchen, dining area. Spacious bright, sunny rooms, overlooking park. 385-8035.

LAUREL POINT
Luxurious new 2-bedroom, 2 full baths, beautiful harbor view on 7th floor. Rent with option to buy. $600. Phone 384-8035. After 5 p.m. 598-8788.

FURNISHED OR UNFURNISHED downstairs suite, private entrance, fireplace, all utilities, Oak Bay quiet area. Middle-aged or working couple, $230, 592-2688.

ESQUIMALT
Two bedroom and one bedroom, good view, children welcome, handy for Naden or Yarrows, 385-4832, 385-1047.

LARGE BACHELOR SUITE, $145 per month. Available February 1st, middle-aged or pensioners. 595-2480.

ADMIRALS RD+EASTWOOD
LARGE 1 BEDROOM SUITE, CABLE INCLUDED, MARCH 1st, NO PETS, $140. 385-3261.

FORT-YATES JUNCTION
1 bedroom $188, 2 bedroom $218. Heat, water and cablevision. Adult block. 595-4126.

ROCKLAND AVE., NEW 1 BEDroom suite, ground floor with patio, $275 a month. Call 598-1652 evenings, weekends.

200 APARTMENTS TO RENT UNFURNISHED

LARGE
AND
LUXURIOUS

McKENZIE HOUSE
SEVERAL LUXURY
CONDOMINIUMS
FOR RENT

Compare
These Units
With Your Present
Accommodation

—A spacious master bedroom larger than most bedrooms in single family homes.
—2 full 4 pc. bathrooms, a house size kitchen with eating area. Each unit has full size appliances, custom made cabinets and most important quality finishing and floor coverings throughout.
—Hugh swirl pool and sauna, games room and workshop. There is plenty of storage room and laundry facilities on every floor.
—Close to excellent shopping, the University, Recreation facilities and Parks. The new Library is right next door. There is Cross town and downtown bus service right by the door.

2-bedroom $350
1-bedroom $265

CALL TO VIEW
Daytime 384-1101
Weekend and Evenings
477-8646
TOD-HACKETT
CONSTRUCTION LTD.

BROWN BROS. on LANSHARD

"People Helping People"

PRESENTING
THE
PRINCE
CHARLES

(215, 217, 219, 221 Gorge Road East)

This brand new development offers you a choice of four separate buildings designed for your living comfort.

Situated in the quietness of the Gorge Waterway, yet only a few minutes from town and major shopping areas. Bus stop direct to town just a short distance from your door.

Waterfront suites present a magnificent view of the Gorge waters.

Do you own a small pet? We have a special pet lease to accommodate you.

Open daily for viewing, please see resident manager.

We offer you a special move-in bonus — 50 per cent off your rent for the first two months.
Bachelor suites from $160.00.
One bedroom suites from $190.00.
Two bedroom suites from $260.00.

For further information please call Brown Bros. Agencies at 385-8771.

Western HOMES LTD.
1037 Cloverdale Ave. 388-6314

INTERURBAN AND
TILLICUM
Large 2-bdrm. condo, fridge and stove, washer and dryer, w-w, loads of storage, curtains. $275 per month. Available NOW.

QUADRA AND HILLSIDE
1-bdrm. $190. 2-bdrm. suite. Available MAR. 1ST. $245 per month. Call Mrs. Kenny at 383-9139 or Western Homes.

PENSIONERS
Close to Beacon Hill Park. Avail. March 1st. Clean 1 bdrm. $96.62.

CHILDREN
WELCOME
ONE SMALL
PET

One Month
Free Rent

Large 2-bedroom suite. New building, 859 Carrie Street, Esquimalt. For further information please call Resident Manager, 382-8090, Office 384-9793.

WEDGEWOOD
TERRACE

Large 1 bedroom suites, close to downtown, no children, no pets. 384-6353.

LORD STANLEY
MANOR

1350 Stanley Ave. between Fort and Pandora. 1-bedroom suites from $199, for appointment, call 595-4128.

AVAILABLE
MARCH 1st.

2-bedroom apartment, very clean, on transportation and opposite shopping centre. Rent $234.23 per month. Very quiet building. Please phone 382-0626. Adults only, no pets.

ELDON PLACE
Featuring heated pool, swirl pool, dry sauna, games room and woodworking room, heat and cablevision included in rent. Bachelors to 3-bedroom suites, on direct bus route, close to Woodward's and Woolco. Phone us at 386-0614.

1 BDRM $190
879 ESQUIMALT RD.
Newly decorated and carpeted ground floor suite, with good view of Straits. Available immediately, 388-5736.

TOWNHOUSES
Three bedroom, close to shopping and schools, 1½ bathrooms, family room, cablevision, washer-dryer hook-up. Includes stove, fridge, heat, hot water and drapes, parking, spacious lawns, children welcome, no pets. $360.25 - $372.25. 595-5313.

ROCKLAND ARMS
Beneath the Oaks. One bedroom for retired lady. 1030 Linden Ave.

2-BEDROOM OR 3-BEDROOM townhouse, new development Langford district, children, small pets welcome. 383-2715.

200 APARTMENTS TO RENT UNFURNISHED

SEASPRAY
PROPERTIES LTD./REALTORS

1911 QUADRA
386-3124

NEED A CHANGE?

OUR SELECTION OF APARTMENTS IN GREATER VICTORIA IS EXCELLENT. HERE ARE JUST A FEW TO CHOOSE FROM.

BACHELOR
$160.—946 Balmoral
$190.—1333 Pandora
$165.—1134 Queens

1 BEDROOM
$195.—1180 Fort St.
$205.—1368 Pandora
$190.—925 Esq. Rd.
$175.—1253 Esq. Rd.

2 BEDROOMS
$270.—1368 Pandora

NEED A RIDE
TO VIEW?
"CALL US NOW"

386-3124
ANYTIME

WINDSOR
COURT

252, 254, 258 Gorge Rd. E.
Large comfortable suites in adult apartment complex. These spacious units include heat.

For your enjoyment and recreation we offer 50-ft. heated indoor pool, swirl pool, saunas, squash court, tennis court and universal gym.

1 bedroom suites From $195
2 bedroom suites From $255
2 bedroom and
2 full baths $305
Bachelor $180
Sorry
No Children or Pets
Please Call
Resident Managers
anytime
Mr. and Mrs. Hand 383-5059
Mr. and Mrs. Noad 383-0509
Mr. and Mrs. Squire
384-3363 or
Office Mon. to Fri. 9-5 or
388-4555
McArthur Park Estates

NOW RENTING
The
Princess
Pembroke
1020 Pembroke St.

1-Bedrm. $195-$220
Close to stores and bus, within walking distance to town. Children welcome. No pets. Please Call Mr. Jim Brant, 382-9454.
Senior Citizens interested in rental assistance please see Mr. Brant, resident manager concerning SAFER PROGRAMME.
CHATEAU ROCKLAND
APTS. LTD.

PARK PLACE
2605 Windsor Rd.
(corner of Windsor and Newport across from Windsor Park).

LUXURY

some apartments now for rent in Victoria's most prestigious building, pool, sauna, steam, swirl pool, underground parking, every conceivable appointment, open to view, 2 to 5 daily. Rents from $475 a month upwards. Inquiries 598-2411 or 598-4260 or answering service 385-0991, Greenbank Designs Div. Ltd.

MAPLEWOOD
GREEN

3255 COOK STREET
1 and 2 bedroom available. Includes swimming pool, sauna, billiards and free heat. 382-0815 or 385-0045.

JAMES BAY
$188.75
Available March 1st. Spacious 1-bedroom, ground floor, with large fenced patio in modern, quiet area, near Beacon Hill Park, 1 block from James Bay shopping area. Majority of tenants retired. Appliances, drapes, wall to wall carpet, heat, parking included, controlled entrance, live-in manager. Middle-aged or older person preferred, no children or pets. To view call 383-7628 or 382-9667.

AVAILABLE FEBRUARY 1ST, bachelors, one bedrooms, and two bedrooms. Heat, cable and water included. Close to town, right on bus line. No children or pets. Controlled entrance, laundry room and extra locker space. Undercover parking extra. For more information call manager 382-2845, 1300 Yates Street. Viewing times Monday-Saturday, 9 a.m.-8 p.m., Sunday, 12 noon-4 p.m.

ATTRACTIVE 1-BEDROOM suite, available March 1st, top floor $194, including heat, cablevision, parking locker, electric fireplace, beams, wall-to-wall shag, drapes, plenty of closet space. Esquimalt. Young Child welcome, no pets. Resident Manager, 385-8592.

1-2 BEDROOMS, NICE VIEW. Quiet, clean, well controlled building, elevator and laundry facilities. Drapes, carpet, stove, fridge, storage, balcony, cablevision, heat, water, parking. Close to shopping centre, bus, parks, Esq. Senior Citizens Centre. Adults only, no pets, 382-2221.

SENIOR CITIZENS
Low Income Apartments
Bachelor suites $63 and $74, apply Monday morning or Thursday afternoon 598-8612.

MAIN FLOOR SUITE IN OLDER tudor style home, large living room with fireplace, huge bedroom with adjoining nursery, very cosy, $280. 383-1069.

QUIET WATERFRONT
2-bedroom suite, newly decorated, reasonably priced. Adults only building. Sorry no pets. Contact Manager 388-6806.

MODERN 1 AND 2-BEDROOM, parklike setting, off Old Esquimalt Road, heat, cablevision, parking included, mature adults only, sorry, no pets. 383-3239.

ONE OR TWO-BEDROOM SUITE to rent immediately, fridge, stove, drapes, and wall-to-wall carpeting included. Close to schools, shopping centre and arena. 478-5040.

TO RENT OR BUY, SPACIOUS luxury suite in small Fairfield block, 2 bedrooms, fireplace, dishwashr, 1½ baths, controlled access covered parking. 592-0892.

200 APARTMENTS TO RENT UNFURNISHED

TREELANE
ESTATES

This time next month, you could be living in Victoria' most exciting apartment complex for as little as $230 a month.

TREELANE ESTATES with its spectacular views across the Straits of Juan de Fuca, the Gorge and Malahat presents an entire new concept in interior design with color-co-ordinated kitchens and baths, brand-name appliances, quality broadloom and draperies.

The twin complex includes saunas, swirlpool, recreation and hobby rooms and expansive roof gardens complete with observation and entertainment lounge.

One-bedroom apartment homes begin at $230 per month, 2 bedrooms from $400.

103—105 GORGE RD. E.
Phone 388-5332
TREELANE ESTATES
OPEN HOUSE DAILY
Mon.-Thurs.-Noon-9 p.m.
Fri.-Sat.-Sun.-Noon-5 p.m.
CONCORD

BROWN BROS. on LANSHARD

"People Helping People"

NEW
THE
CHARLES
DICKENS

Start your New Year in a new suite. Enjoy the warmth and comfort of a bright new suite located on the Gorge waterway beside a natural park-like setting yet only a few minutes from town and major shopping areas. HW heat included.

One bedroom suite from $203.00
Two bedroom suite from $285.00

See our resident manager for a special move-in bonus. For appointment to view please call 388-6448 or Brown Bros. Agencies Ltd., 385-8771.

BRENTWOOD
TOWER

Mountain Views
Attractive Suites

A few choice suites left for adult tenants. All rents include HEAT, CABLE and PARKING. Sauna, Swirl pool, exercise rm., garden plots, close to shopping and bus.
2-bedrm. suites from $250
1-bedrm. suites from $205
To view call Res. Mgr. 652-3437
Westgate Realty Ltd. 388-9941

FORT-PANDORA
Walking distance to town. Mature adults only. No pets or children please. 1 bedrooms from $190. 2 bedrooms from $260. 598-2394.

JUBILEE
1939 Lee Ave. behind Safeway near Hospital. One bedroom from $190. Sauna and whirlpool; 595-1210. Kilmarrock Holdings Ltd.

1110 QUEENS
2 BEDROOMS, $238
1 BEDROOM, $179
Rent includes heat, cable and parking. Walking distance to town. Phone 382-8817 or 598-6566.

AVAILABLE NOW
OR MARCH 1st
2 bedroom apartment in older home, all carpeted, stove and fridge, glimpse of Gorge waters. Rent of $225 per month includes heat and light. Call 382-2761, 9 - 5. Adults only, no pets.

QUIET WATERFRONT
REASONABLE RENT
1, 2 and 3 Bedrooms
Rent incudes heat, cablevision, indoor pool. Adults only, no pets. Call resident manager 385-4022 or Realspan Properties Ltd., 388-6454.

AVAILABLE NOW
OR MARCH 1st
1-bedroom apartments, very clean, on transportation and opposite shopping centre. Rents range from $166 to $191 per month. Very quiet building. Please phone 382-0626. Adults only, no pets.

2 Bedroom $225
2 Bedroom $230
Deluxe Lg. 2 Bdrm. $250
This includes fridge, stove, drapes, carpet, cablevision, heat. On bus stop, Vic West. 384-6383, 478-0225.

Princess Louise
Spacious 1-bedroom apartment, low rent, controlled entrance, close to town and bus, drapes, heat, hot water, cablevision and wall to wall included. 384-5320.

ESQUIMALT AREA
AVAILABLE NOW
Bachelor and one and two bedroom apartments, appliances included, heat and cablevision, whirl pool, sauna, large laundry room. No pets. 1340 Sussex.

AVAILABLE NOW
1 bedroom suites in modern building. Walking distance to shopping and bank, close to bus. To view call resident manager 383-9802 or Realspan Properties Ltd., 388-6454.

SHORELINE APARTMENTS
105 ISLAND HIGHWAY
Available March 1st, 2 bedroom 2nd floor suite, spacious living room. Mature adults only. No pets. 479-6761.

DALLAS ROAD-FAIRFIELD
pleasant basement, self contained, all utilities, etc., own entrance. 385-7841.

$184 — 1-BEDROOM SUITE, available immediately. Heat, cable, drapes, appliances included. No pets. 383-4880.

ROCKLAND ARMS
Beautiful suite beneath the oaks suit retired. 1030 Linden.

LANGFORD AREA
1-bedroom self - contained suite, perfect for single person. Available March 1st. 474-1452.

LARGE TWO-BEDROOM APARTment, Harriet Rd. area. Modern kitchen, fridge and stove, $250. 477-0548.

ONE-BEDROOM SUITE FOR rent, $200, including all utilities. 384-9206.

ONE BEDROOM APARTMENT, 1260 Pembroke, $165, no pets. 383-0130.

BRIGHT CORNER 1 BEDROOM and bachelor. Near Fernwood-Denman. 382-2902 anytime.

MODERN 1 BEDROOM SUITE, Esquimalt, child welcome. $160, heated. 383-2478.

QUIET 1 AND 2 BEDROOMS, pool, tennis court, small pet welcome. Lampson St. 383-5641.

ESQUIMALT — SMALL 1 BEDroom with fireplace, $150, 382-8871.

200 APARTMENTS TO RENT UNFURNISHED

Now Renting
LOCHSIDE MANOR
Behind
Waddling Dog Inn
On Pat Bay Highway

New building available for occupancy March 1st. Offering many extras including:
—Large indoor pool
—Saunas
—Tennis court
—Recreation rooms
—Water views
—Free parking
—Wall-to-wall carpets
—Drapes
—Large balconies
—Controlled entrance and elevator

1 Bdrm. from $180
2 Bdrms. from $225

DISPLAY SUITE
NOW OPEN
FURNISHED BY
"Chula's"
Tues.-Fri. 2-6 p.m.
Sat.-Sun., 12-5 p.m.

WALKING DISTANCE TO TOWN
Older style apartment block.
—1 bedroom suite. Rent $140.
—Bachelor suite. Rent $133.
To view call BEFORE 6:00 P.M.
384-5830

COMFORTABLE SUITES — Walking distance to supermarket and shops.
—1 bedroom. Rent $172.45.
—2 bedroom. Rent $214.21
To view call 598-7979

DESIREABLE DISTRICT. CLOSE to town. Bright 2-bedroom suite in select building. Quiet atmosphere. Rent $190.59.
To View Call 384-9335

david burr ltd.
655 Fort St. 384-9335

LADY ESSEX — 270 SIMCOE STREET 382-1082
$194.25 — No. 209 1 bedroom
$210.94 — No. 410 1 bedroom
$188.25 — No. 107 1 bedroom
$165.00 — No. 208 bachelor
$194.25 — No. 210 1 bedroom

LORD ESSEX — 240 Simcoe Street 382-1082
$256.00 — No. 409 2 bedroom
$248.61 — No. 208 2 bedroom

For further information contact Brown Bros. Agencies at 385-8771

1-BEDROOM - $175
Bachelor - $150
Deluxe large bright suite in modern building, heat, hot water, cable supplied. Also, wall-to-wall, drapes, appliances and laundry room. Craigflower-Tillicum area. No children or pets, please. To view, phone 388-6536.

3 BEDROOM SUITE, MARCH 1st, heat, cable included. Quiet building, balcony, elevator, $270. 386-2730. 479-5205.

SIDNEY $210, NEGOTIABLE, March 1st. 1 bedroom, ground floor, waterfront, mature person. 384-3907 evenings.

GORDON HEAD
Rent to buy 1-bedroom condo, choice southern views. 477-0625.

1 BEDROOM SUITE, AVAILABLE March 1st., heat, cable, included, quiet building, $170. 479-5205.

$150, ONE BEDROOM SUITE, quiet, suitable mature person, available March 1st. 385-1035.

LARGE BALCONY, 2 BEDroom, den, wall to wall, adults, close to town, $325. 595-5749.

ONE BEDROOM PLUS STORAGE across from park and pool, $126. March 1st. 478-7211.

1 BEDROOM APARTMENT, with dining room, close to town, $235 includes utilities. 384-4078.

WATERFRONT, DALLAS ROAD bachelor apartments, $165. Adults only. No pets. 383-5498 or 385-4211.

SELF-CONTAINED BACHELOR suite, $150 per month. Sidney. 656-7096.

JAMES BAY, 1 BEDROOMS, free rent for rest of February. 385-4505.

1 BEDROOM APT., CLOSE IN. 386-9373

201 APARTMENTS TO RENT FURNISHED

MONTHLY
WEEKLY
DAILY

Adjacent to Parliament Buildings and Inner Harbour. Fully furnished 1-bedroom suites, color TV, linen, dishes, all utilities, use of sauna, indoor pool, games room, coin laundry.
ROYAL SCOT INN
425 QUEBEC ST. 385-3543
OCEAN PROPERTY
MANAGEMENT

BEACON HILL NEAR THE SEA. DELUXE ONE BEDROOM APARTMENT. TASTEFULLY FURNISHED INCLUDING TV. FULLY CARPETED, QUIET MODERN BUILDING, CLOSE TO BUS. 50 YARDS FROM THE PARK. MAID SERVICE AVAILABLE. NO CHILDREN OR PETS. NO RENT INCREASE FOR 1 YEAR. 383-3824.

DELUXE 1-BEDROOM AND bachelor suites, fully furnished, including color TV, dishwasher, sauna, swirl pool and rec room, apartment in 1½-year-old building. maid service, queen or twin bed, separate balcony, by week or month, Ocean Manor, 2930 Washington. 388-7818.

LUXURY AT A MODEST PRICE. Pool, sauna and swirl pool. 1-bedroom suites by week or month, colour cable TV, phone, fully equipped kitchen, maid service weekly, view balcony, laundromat and elevator. No pets. Oxford Castle Inn, 133 Gorge Rd. East. Phone 388-6431.

DE LUXE ACCOMMODATION. Furnished bachelor and 1-bedroom suites. Colored TV, dining room, laundry, indoor pool, hydro pool, saunas, lounge, maid service answering service. No pets. Canterbury Inn, 310 Gorge Road. Phone 382-2151.

DE LUXE ACCOMMODATION. Furnished bachelor and 1 bedroom suites. Maid service, answering service. Indoor heated pool, cocktail lounge, saunas, coffee shop, dining room, laundry, colored cable TV. "No pets." Coachman Inn, 229 Gorge Rd. E. Phone 388-6611.

CRAIGFLOWER MOTEL
On Gorge Waterway, offers deluxe bachelor and 1 bedroom suite at special winter rates. All the comforts of home. Completely furnished with maid service and laundromat on premiss. Call 388-7861.

ADJACENT TO PARLIAMENT Buildings and Inner Harbour. One only, fully furnished deluxe suite, including color TV, weekly maid service, all utilities. Sauna, indoor pool, games room and coin laundry. 388-5463.

DELUXE SELF-CONTAINED rooms, double, queen size beds, kitchen, fully equipped with bath, shower. Low daily, weekly, monthly rates. Daffodil Inn, 680 Garbally, behind Firestone Store. 386-8351.

AVAILABLE IMMEDIATELY quiet area in Esquimalt. One bedroom apartment with main furniture, wall-to-wall carpets, drapes, colour appliances, controlled entrance, elevator, $230. To view call 477-2787.

DELUXE ACCOMMODATION, extra large, spacious, across from Mayfair Shopping Centre, quiet surroundings, weekly, monthly reasonable rates. Mayfair Motel, 388-7337.

ONE BEDROOM, ESQUIMALT, quiet, clean, well controlled building. Colour T.V. etc. heat, water, cable and parking included. Near shopping, bus, and rec centre, adults only, no pets, $270. 384-8220.

OAK BAY, MARCH 1ST, ATTRACtive, spacious 1 bedroom suite, in older home, middle-age preferred. Unfurnished $225, furnished $250. 592-1589.

JUBILEE HOSPITAL AREA, ON bus route and across from shopping. Fully furnished, including linen and kitchenware. One bedroom $230. Bachelor $210. Adults, no pets. 592-9516.

CLEAN SELF CONTAINED studio, wall to wall carpet. Furnished, heat and cable included, $135. Ideal for retired person. 474-1349, 595-0530.

201 APARTMENTS TO RENT FURNISHED

NEW
Near Downtown
Includes dishes, linen, color TV, radio, underground parking, elevator. Near bus, no steps. studio bachelor suite, $85 weekly or $250-$260 monthly. 1 bedroom suite, $325 per month. 2 bedroom suite, $405 per month. Hartnell House, 1204 Yates.
383-0742 or 386-2812

LOVELY 1-BEDROOM AND bachelor suites. By week or month. Kitchen. queen bed, colour cable TV, phone, maid service. No pets. Friendship Inn, 38 Gorge Road East, 386-8335.

MICHELANGELO APARTMENTS 1158 Yates, $187.50. Studio—bachelor. Close to town. Everything supplied. Includes parking. 383-0742 or 386-2812.

ESTRELLA MOTEL NOW under new management, weekly rates available. For information phone 384-5122 or see us at 360 Gorge Rd.

JAMES BAY, CLOSE TO PARLIAMENT Buildings. Clean, bright, one bedroom suite, private entrance. Non-drinker or smoker. Quiet mature person. 382-0477.

ATTRACTIVE, CLEAN, FULLY furnished 1-bedroom suite, for working man, near Gorge Hosp. $175 monthly. 477-4991.

LARGE 3 ROOM SUITE, CLEAN, bright, upper floor, older home, Fairfield. Quiet adults, $225, 598-7493 evenings.

FURNISHED ONE-BEDROOM, apartment, March 1st, heat and water, Jubilee area, $200 per month. 595-3801.

QUEEN VICTORIA INN, PARLIAMENT Building area. weekly and monthly rates. Indoor pool and sauna. Day or night. 386-1312.

THUNDERBIRD MOTEL, ENtrance Beacon Hill Park, near downtown, reasonable off-season rates. 384-0632.

BACHELOR SUITE, FIREPLACE, use of washer, dryer, ideal for University student, near bus line. References please. 479-4576.

FOUNTAIN INN, SUITES FOR rent by the week, color TV, cablevision, phone and hydro all included. Phone 385-1361.

LARGE SELF-CONTAINED basement suite, 4 rooms, James Bay. 384-0769.

1-BEDROOM AND BACHELOR suites, color TV, children and pets welcome. 478-3443.

NEWLY RENOVATED, 1 AND 2 bedrooms, 117 Superior. $180 and $235. 388-5194. 478-7786.

COZY COTTAGE WITH FIREplace and carport; no pets. Malahat Bungalows, 478-3011.

1-BEDROOM APARTMENT, $132 per month, near Naden, married couple. 383-9857.

EDGEWATER MOTEL, CLEAN, warm one bedroom from $165 month. 478-4212.

3 BEDROOM UPSTAIRS, FURnished. 477-8171.

LARGE SELF-CONTAINED quiet bachelor, $165. 388-7605.

AVAILABLE FEBRUARY, UTILIties included, references. 385-2743.

1 BEDROOM, LIKE NEW, HILLside area, top floor, $195, 479-6218.

Quasi apartment, quiet, Rockland, $150. 598-2423.

202 APARTMENT FURNITURE TO RENT

MAIS
FURNITURE and APPLIANCES
RENT
COLOR or BLACK-WHITE TV'S
FURNITURE—APPLIANCES
MICROWAVE OVEN
at PENNIES per DAY
1821 COOK
385-2435

STANDARD FURNITURE
Three Rooms from
$40 per month
Immediate Delivery
382-5111

MONTH TO MONTH
Piece or Group
CAMOSUN FURNITURE RENTAL
942 Fort St. 383-3653

203 APARTMENTS WANTED

SEVERAL HOUSES OR APARTments, furnished, required to rent from July 11 to August 24, 1978, and others for 3-week periods i.e. July 11 to August 2 and August 2 to 24. Some houses will be needed from approximately July 5th to the end of August. Preference to vicinity of St. Michael's University School. Some cases will apply to single persons, others to families with or without children. Please phone collect, Vancouver 736-1611 during office hours or write to J. J. Johannesen, 3737 Oak Street, Vancouver, B.C. V6H 2M4.

SEEKING RESPONSIBLE, quiet, non-smoking person to appreciate peaceful environment of one bedroom suite in your character Beacon Hill-Rockland area home? Here I am! Please phone Ginny 477-6911, local 4802 weekdays. Childless, petless; references on request.

SELF-CONTAINED 1-BEDROOM apartment for lady, middle 50s, limited pension with neutered cat, well trained. Please write 1-2315 Cook St. (no phone). Mrs. Simpson.

WANTED ONE BEDROOM SUITE in house as close to University as possible by young professional couple. Preferably in quiet area. 477-8136.

2 MINIATURE SCHNAUZERS looking for place to live with owner, preferably in James Bay or Fairfield. Excellent references. After 6 p.m. 387-1970.

RESPONSIBLE COUPLE REquire 2-bedroom suite in older character home or small house, preferably with fireplace by March 1st. Phone 386-7838.

YOUNG WORKING GIRL SEEKS apartment in older home, preferably. Oak Bay-Fernwood area. Phone 387-3131 or 595-3317.

MORMON
Lady Missionaries require apartment in Gordon Head, K-Mart area. Phone 721-3694 or 477-8285.

WANTED: 2 BEDROOM APARTment, fully carpeted, Fairfield area. Approx. $230. 384-2661.

204 SHARED ACCOMMODATIONS

FIRST CLASS ACCOMMOdation, modern, fully-furnished townhouse near Sears, comfortable and private, colour TV, $110 per month, utilities, washer and dryer included, ideal for man in 20's, non-smoker, available now, call Bill or Clint after 5 p.m. 595-6272.

AVAILABLE MARCH 1ST, ONE person to share house with 3 others, fully furnished, except bedroom, fireplace and on crosstown bus route, $100 per month, plus shared utilities. 383-9436.

MARCH 1, CEDAR HILL, LARGE sunny room, modern spacious home, suit clean responsible student or working person, $130 month, share utilities, interview, 595-0180.

$25 WEEKLY, FURNISHED BEDroom, complete house and facilities included, colour TV, fireplace, overnight guest in moderation, relaxed atmosphere, lady. 385-8385.

ONE PERSON TO SHARE HOUSE with 3 males, own room, washer, dryer, colour TV., utilities included Oak Bay. $160. 592-7053.

COSY ROOM FOR CONGENIAL girl. Share comfortable home with 4 other girls. Downtown area. 382-8375.

WANTED — LIVE-IN COMpanion housekeeper, weekends off, must have references. Victoria Press Box 37.

LADY WILL SHARE, FURnished apartment, Gorge with same. 383-0687 mornings.

PERSONS LOOKING TO SHARE accommodation, Woolco area. Phone 382-2340 anytime.

ROOM TO RENT IN LARGE older house, 2 fireplaces. $60 monthly. 595-8930.

206 DUPLEXES TO RENT

TWO BEDROOM UPPER, $160 A month, available anytime. 658-1016, 3266 Whittier.

LARGE TWO-BEDROOM CHARacter suite, Oak Bay border, fireplace, wall-to-wall, $295. 598-7689.

206 DUPLEXES TO RENT

SEASPRAY PROPERTIES LTD./ REALTORS
1911 QUADRA
386-3124

COLWOOD
$325 — 2832-2834 Sooke Rd. Nearly new, wall-to-wall carpets. Fridge, stove incl. 3 bedrooms.

LANGFORD
$325 — 656 Atkins Rd. Fridge, stove w-to-w, 3 bedrooms, children and pets welcome. Close to shopping.

$325 —386 Selica, very nice unit. Quiet cul-de-sac, fridge, stove, w-to-w. good yard, 3 bedrooms.

CALL DENNIS
382-7806
OR
386-3124
ANYTIME

1726 STANLEY — 2 BEDRMS, basement, LR with fireplace, $275 includes utilities.

Sidney side by side 3 bedrms., available March 1. 1½ baths, living rm, dining rm, $275 p.m. Call IRENE or BEN 386-6164. Castle Properties Ltd. or 388-6275, pager No. 566 anytime.

COLWOOD
RIDLEY DR.
Duplex, 3 bedrooms, 1½ baths, wall to wall, fireplace, storage and utility room, $340. monthly. 474-1046.

SOOKE, 2 BEDROOMS, ELECtric heat, carpet throughout, stove, fridge, dishwasher, washer and dryer, fireplace, carport, storage area and woodshed. Available March 1st. $270 per month. Phone 642-5047.

JUBILEE AREA — CLEAN MODern basement suite in tri-plex close to buses, stores and hospital. Available Feb. 1, ideal for quiet single person, $170 monthly. 595-4063, 598-6737.

UNIVERSITY HEIGHTS — 3 bdrm., fireplace, rec and laundry rms. Includes stove, light, water. $420 per mon. Call LARRY J. QUAGLIOTTI 477-7988, 386-6164 (24 hrs.) Castle Properties Ltd.

NEW SIDE DUPLEX, 2 BEDrooms, 3rd in basement or rumpus, appliances, wall to wall over hardwood, fenced, no dogs. Past Colwood corners $270. 479-7750.

LARGE SIDE BY SIDE DUPLEX, 3 bedrooms, large living and dining room, kitchen with eating area, large bathroom, full basement. Close to all schools, children welcome. 477-8687.

VERY NICE MODERN, SXS 2 bedroom duplex, convenient to town and Esquimalt, at 531 Mary St., off Esquimalt Rd. $350 includes water. To view phone 386-6571.

MACDONALD PARK, JAMES BAY
Large 3-bedrooms, decorated, character side duplex, responsible couple wanted, references, $269. 598-4060 evenings.

SIDNEY — 3 BEDROOM, 1½ bathrooms, range and fridge, wall-to-wall carpet, completely redecorated, some seaview, fenced yard. Available immediately. $300. 656-3159.

NEAR NEW DUPLEX, SOOKE and Happy Valley area, immediate occupancy. 3 bedrooms, 2 bathrooms, Harvest Gold appliances, wall to wall, fenced back yard. 479-2788.

WE HAVE THE UPPER FLOOR of a lovely Colonial style home. It includes 2 bedrooms, dining room, large living room, large treed lot, heat included. $310. 388-4555 or 383-6141.

LANGFORD NEW THREE BEDroom wall-to-wall, fireplace, stove, fridge, children welcome, $285 includes water. 474-2484 after 5 weekdays.

1 BEDROOM SUITE, UPPER DUplex, 816 Princess Ave. 5 minutes from town. Available now, elderly people preferred. $165. per month. Heat included. 383-5768.

2 BEDROOM, SIDE SUITE, WITH fireplace, heat, hydro, water, included, $295, children and pets welcome, available immediately. 384-2552.

TWO-BEDROOM, WALL TO wall carpet, fridge and stove. No pets. $250 per month. 382-2960, 716 Front Street.

2 BEDROOMS ON MAIN floor, basement, large house, fireplace, enclosed yard, $300 plus utilities. Vista Heights St. 383-6610.

2 BR DUPLEX WITH INLAW suite. Newly decorated, $375 per mo. Close to Town and Country. 479-4634, Amblewood Dev.

2-BEDROOM LOWER DUPLEX, newly decorated, fireplace, basement, utilities included, $250. 386-8881, 658-8893.

JAMES BAY SIDE-BY-SIDE 5-room waterfront duplex, garage, available March 1st. Phone 383-2488.

OFF JACKLIN ROAD NEAR schools, 3 bedrooms, 2 baths, full basement, stove, fridge; no pets. $325 per month. 478-5260.

3-BEDROOM DUPLEX, LANGford, stove and fridge included. March 1st. $295. Ask about $75 rebate. 474-1349, 595-0530.

2-BEDROOM UPPER DUPLEX, fridge, stove, children welcome, $225 per month. 923 Caledonia Street. 384-7854.

AVAILABLE IMMEDIATELY, 3 bedroom deluxe, 1½ baths, full basement, many extras. $360. 598-6317.

MOVE RIGHT INTO THIS SPAcious 3 bedroom duplex. Fireplace, rumpus room, bus, shops, schools, parks, close by. $350. 383-9126.

ONE BEDROOM WITH FULL basement and drive-in garage, close to Town and Country. No pets. $275. 386-8149.

2 BEDROOMS, DUPLEX, $200. Available now. 520 Admirals Rd. near Esquimalt Rd. Phone 383-5347.

2 BEDROOMS, FRIDGE AND stove, heat included; $240 per month. 386-2648.

COMPLETELY FURNISHED 1 bedroom, Esquimalt, $200. 384-4372.

2 BEDROOMS, SIDE BY SIDE, close to Parliament Buildings, 595-4231.

SXS, 3 BEDROOMS, FIREPLACE, full basement, close to Oak Bay Rec. Centre. 388-9119.

CHARACTER APT. IN UPPER ½ of duplex, James Bay, all services, $225. 478-9810, 479-3908.

2 BEDROOMS, STOVE, FRIDGE, 3401 Bethune off Cloverdale, available now, phone 385-3989.

3-BEDROOM, WALL TO WALL, electric heat, fireplace, full basement, $350, 479-6019.

3 BEDROOM UPSTAIRS, $300. 477-8171.

947 DUNN AVE. 3 BEDROOM, 1½ baths, garage, $350, 658-1144.

TWO BEDROOM, ESQUIMALT, fireplace, garage, $275. 479-6719.

210 HOUSES TO RENT UNFURNISHED

LOW RENT, COUNTRY LIVING, family or singles, $160 and up. Free move. 382-2467.

GORDON HEAD, 4 BEDROOMS, 3 bathrooms, nice yard, $450. 385-0566 between 5-7 p.m.

MARCH 15TH, 2 OR 3-BEDROOM, $325, clean modern near Mayfair, 876 Tolmie. 384-4698.

AVAILABLE MARCH 1ST. $305 2-bedroom, wall-to-wall carpet in living room with fireplace. 477-3993.

ESQUIMALT, LAMPSON, 3 BEDroom, March 1st. Family. $305. 658-5978 evenings.

210 HOUSES TO RENT UNFURNISHED

Western HOMES Ltd.
1037 Cloverdale Avenue 388-6314

SIDNEY
3-bdrm home $275 pm. includes fridge and stove. Available Now.

MILL BAY
NEW 3-bdrm house on 3 acres with 3-stall barn in Mill Bay avail. immediately at $400 pm plus utilities.

LANGFORD
2-bdrm. home with f.p., large kitchen and fenced yard. $365 p.m. includes fridge and stove. Available NOW.

JAMES BAY TOWNHOUSE
2 bdrms., basement, includes fr. and st., avail. FEB. 1st., $350 p/m. Avail. March 1st, no fridge or stove, $330 p/m.

LANGFORD
2-bdrm. home, fenced yard with outdoor barbecue, basement, garage. $300 p/m. Avail. FEB. 1ST.

GORGE AREA
Behind Craigflower School. 3-bdrm., den, large L.R., f.p., includes fr. and st. and washer and dryer, large fenced yard with fruit trees and garden. $450 p/m. Avail NOW. FURNISHED OR UNFURNISHED.

JUBILEE AREA
2 bdrm, large yard, fr. & st. $275 p/m. Avail. NOW.

OVERLOOKS PORTAGE INLET
Enjoy gracious entertaining in an estate-like setting. 2200 sq. ft. of beautiful living space $450 p/m. Avail. Feb. 15th. WESTERN HOMES, 388-6314.

WATERVIEW PATIO TOWNHOUSES
—Overlooking Victoria Harbour
—Embraced by Waterfront Park with tennis courts
—Private sunny patios
—W-W Carpets, drapes and appliances
—Free parking
—Minutes from downtown
3 BEDROOM $325.00
724 SEA TERRACE
P. R. BROWN and SONS LTD.
762 FORT ST. 385-3435
or anytime 595-0185

MARCH 1, SPACIOUS, SPLIT level, townhouse. Three bedrooms, 1½ baths, family room, enclosed yard — patio, playground, electric stove, fridge, washer and dryer. Near Hillside Shopping Centre. Children welcome, non smokers, non drinkers, no pets. $395, lease negotiable. 598-7106.

MT. NEWTON X ROAD AREA
$600.00 per month. 4 bedroom farm with large barn. Full basement, 2.5 acres, seaviews. JACK MEARS OAK BAY REALTY LTD. RENTAL DEPARTMENT. 598-3321.

ROYAL ROADS AREA
Cosy 1-bedroom country home, dining area. living room with brick fireplace, wall-to-wall carpeting, large semi-secluded lot. washer, dryer and most utilities included. $305 per month. Available March 1. Jan Phillips at 479-6760.

3 BEDROOM, NO BASEMENT, nicely renovated older home. Handy, Jubilee area, electric heat, washer, dryer hook-up, wall-to-wall, fenced back yard. No appliances. Available immediately, prefer married couple, $375. 656-6179.

1477 HILLSIDE, 2 BEDROOMS Basement. Oil Auto heat. Immediate possession $300 per month. Mr. Webb. Please call before 10:15 a.m. Swinerton's Realty World 385-2481.

METCHOSIN 1 BEDROOM house, quiet pastoral setting, oil heat, fireplace, basement, attic sundeck, $260. Suit couple, no dogs. Victoria Press Box 183.

4 BEDROOMS — $250
1149 Balmoral. Older house, 1½ bathrooms, shag carpeting, stove, basement, Utilities extras, $250 or best offer. 598-5042 after 6 p.m.

4 BEDROOMS
Students or couples welcome, Sears area, bus at door; immediately available, $375. 386-1778 after 4.

OLD 3 BEDROOM HOUSE, fenced yard, wall to wall carpets, available immediately. Fernwood - Gladstone, kids, pets welcome. $250. 384-0235, or 383-0603.

Town and Country — 3 bdrm. house with basement. $340 per month, available March 1st. LARRY QUAGLIOTTI 386-6164 or 477-7988. Castle Properties Ltd.

3 BDRM. (1½ BATH) TOWNhouse in Burnside-Tillicum area. Rent $330.00 per mo. including heat and water. (No pets please) 386-8441.
J. H. Whittome and Co., Ltd.

SALT SPRING FARM WITH modern 2 bedroom cottage, fireplace, stove, fridge, large sundeck and garage, use of private beach, $375. 112-653-4237.

FOUR OR FIVE BEDROOM house, dining room, fireplace, Prior at Bay, $365. March. 595-1925.

OFF CRAIGFLOWER RD. TWO bedroom home, available March 1st, $250 per month. 652-2452 after 6 p.m.

SMALL COZY 2-BEDROOM house with fireplace to rent, Millstream Road, Colwood area. 478-9571, 478-7978.

METCHOSIN SEAVIEW, NEAR the beach, 2 bedrooms, fireplace, basement, $295 per month, March 1st. 386-1858.

SIDNEY
3 to 4 bedroom full basement house for rent, on 1 acre lot. 656-1176.

NICE THREE BEDROOM, BATH and a half, fireplace, $425 per month, option to purchase available. 478-5550.

SIDNEY
3-4 Bedroom house for rent, $350.. Includes utilities. Peter Dentro, 656-1176.

3-BEDROOM PANABODE, FULL basement on 2 acres in Metchosin, no dogs. Available now $400 per month. 478-9201.

BRIGHT, SUNNY 1-BEDROOM suite, 10 minutes walk to town; non-drinker, non-smoker, quiet mature person please. 382-0477.

TWO BEDROOM HOUSE, MARCH 1st, bus at door, one block to schools, fridge, stove and drapes. $415 children welcome. 595-3801.

VACANT 3-BEDROOM UPPER house, wall-to-wall, fridge, stove, fireplace, close to town. $300. 385-2930.

3-BEDROOM HOUSE FOR RENT, $350. Near CHEK Television. Call after 4 o'clock 385-5021 and 477-7409.

CLEAN 2-BEDROOM, BEAUTIful acreage, FP, WW, fridge, stove, $375 per month. Available March 1. Phone 658-5705.

OLDER 5-BEDROOM, 2-BATH, 1½ storey house, commercial district, 1029 North Park, available March 1, do not disturb tenants, 385-2411.

3447 DONCASTER, 3 BEDROOMS, 1½ baths, hardwood floors, LR, DR, $400 month with lease. 598-2291.

GORDON HEAD, 4 BEDROOM house, close to all facilities, 2½ bathrooms, wall-to-wall carpet, immediate possession. 477-5473.

GLANFORD PARK AREA, 3 bedroom new upper house, 1½ bathrooms, fridge, stove, $360. 479-9126.

SOOKE
2 bedroom house near Whiffen Spit. Phone 479-4775.

SMALL THREE BEDROOM, 1115 Caledonia, $275 per month. Phone 479-1393.

BAMBERTON-MILL BAY, SMALL 1 bedroom house, ¾ acre lease, reasonable. 598-4097.

3-BEDROOM HOUSE $350 monthly, 55 Logan. Burnside-Harriett area. 479-0905.

3 BEDROOM HOUSE, WORKshop, large lot, Tillicum area. $295. Phone 383-6538

AVAILABLE NOW, 3 BEDROOM basement, in Esquimalt, like new, $320. 386-0394.

SMALL 2 BEDROOM, $250, March 1st, basement, East Burnside, 382-2671.

2 BEDROOM BUNGALOW, $226, Colwood-Langford. 477-2548.

SMALL HOUSE, HIGH QUADRA, clean, nice lot, $295. 385-8262.

Lake Hill, 4 BR, LR., D.R., F.P. $350 P.M. 388-6275 PAGER 2826.

$395. 590 BARAN PL., MARCH 1st. Clean and bright. 479-3313.

210 HOUSES TO RENT UNFURNISHED

BROWN BROS. on BLANSHARD
"People Helping People"

$190.00—821A Esquimalt Road, two bedrooms, avail. immed.

$300.00—819 Esquimalt Road, 3 bedroom upper suite, w-w carpet, large rooms, very nice.

$380.00—$405.00—229 Ontario St., 3 bedroom townhouse, across from school and playground.

$350.00—No. 12-117 Simcoe St., 2 bedrooms plus den, sundeck, carport.

$350.00—1597 Church Street, 2 bedrooms plus den, or 3 bedrooms. Large bright kitchen, large living room, garage, nice yard.

$385.00—Cordova Bay, 2530 Kilgary Place. 3 Bedroom large living room with FP, family room in basement, sundeck, large yard. Close to schools.

$250.00—1615 Morrison, one bedroom, large living room, fireplace includes heat and hydro.

$320.00—1611 Morrison, two bedroom, large livingroom with fireplace, heat included.

$280.00—1609 Morrison, two bedroom heat included.

For further information please call Brown Bros. Agencies at 385-8771.

3 BEDROOM 1½ BATHROOMS 4 appliances, drapes and curtains. $350 per month for March 1st. Age. 5 years. In the city, close to bus lines and super Markets. Secluded location — Career girls welcome. Call G. E. Ryan 384-8124 anytime.

SHELBOURNE-CEDAR HILL, view home. 4-bedroom, 1½ bath. Wall-to-wall, rec room, huge sundeck, carport, fridge and stove. Close to all facilities. References $425. 592-7521 or Bill 387-6831 Local 252.

TWO BEDROOM, REC ROOM, fireplace, near Jubilee, older couple preferred. Rent negotiable. Lease or rent to own. Available March 1st. References required. 595-6458.

AVAILABLE MARCH 1ST, MODern 3 bedroom house in McKenzie Quadra area, fridge, stove, washer, dryer, drapes included, $400 per month. 479-2039.

3970 DOUGLAS
$220 a month. 1 bedroom house. Drive by but do not disturb occupants. To see inside call 383-1493.

ESQUIMALT AVAILABLE NOW, 2 bedrms part basement includes fridge and stove. $300 p.m. Call IRENE or BEN, Castle Properties Ltd. 386-6164 or 388-6275, pager No. 566 anytime.

AVAILABLE NOW — 2 BEDroom spotless home, full basement, large garden area, near Town and Country shopping centre. 658-8014.

TOWN & COUNTRY
2-bedroom, possibly 3, well-kept home, no objections children or pets. Phone Vidco, 9 to 5, 388-4232.

OAKLANDS AREA, 1-BEDROOM. 1½ bathrooms, new fridge and stove, new wall-to-wall carpet and lino, $300. 595-8576.

5 BEDROOM HOME AVAILABLE March 1st, Marigold area, $450. 642-4522.

3-BEDROOM OLDER HOME, garden area, $248, available March 1st. 477-8653.

SEARS AREA, 2-BEDROOM, basement, carpeting, fridge, and stove, $295. 478-5235, 479-3811.

BASEMENT SUITE $165. AVAILable March 1. 479-9425.

211 HOUSES TO RENT FURNISHED

PIERS ISLAND, 3 BEDROOM panabode, washer, dryer, dishwasher, electric heat, fireplace, 3 minute walk to Government dock. Occupant requires own boat for 3 minute trip across. $300. 658-5412 Between noon and 1 p.m. weekdays.

DEEP COVE WATERFRONT, 2 bedrooms, available March 1st, 5-month lease, $400 monthly. Substantial reduction for light gardening and care of 2 cats; references required. 656-1261.

$500 OAK BAY WATERFRONT includes all utilities, dishes, linens etc. Available for the month of March only, adults, references required. 595-5446.

SMALL FURNISHED COTTAGE on Langford Lake, available March 1st-June 31st; $200 per month including electricity and water. No pets. 383-5477.

3-BEDROOM, 2 BATHROOM, fully furnished, No pets. $500. Esquimalt. 384-7070.

2 BEDROOM HOUSE, CLOSE IN, linen, dishes, etc., supplied. 385-5131.

EAST SOOKE, TWO WAterfront cabins. $260 and $260. 642-3879.

NEW, 3-BEDROOM HOUSE, FURnished, phone 478-3318.

212 HOUSES WANTED TO RENT

SEVERAL HOUSES OR APARTments, furnished, required to rent from July 11 to August 24, 1978, and others for 3-week periods i.e. July 11 to August 2 and August 2 to 24. Some houses will be needed from approximately July 5th to the end of August. Preference to vicinity of St. Michael's University School. Some cases will apply to single person, others to families with or without children. Please phone collect, Vancouver 736-1611 during office hours or write to J. J. Johannesen, 3737 Oak Street, Vancouver, B.C. V6H 2M4.

DO YOU HAVE A COTTAGE OR house that you could rent if it was repaired? Recently married couple starting new job in Glenora-Duncan area would rent it and fix it for you. Please call 477-7872 collect.

RECENTLY MARRIED COUPLE starting new jobs, in Glenora-Duncan area, would like to rent house or cottage thereabouts. Experienced woodworker able to do any repairs. Please call 477-7872 collect.

55 YEAR OLD COUPLE, EXcellent references, seek small house or duplex, long term lease, Sidney-Central Saanich area, by latest end March '78. Call 656-4203 before noon, or after 6 p.m.

YOUNG WORKING COUPLE URgently need cottage, house or apartment in James Bay-Fairfield area. No pets or children. Reasonable rent. References. 384-7651.

QUIET MATURE WORKING lady requires 2 bedroom house or apartment where pets are allowed March 15th or April 1st. Reasonable 384-5389 after 4 p.m.

2 OR 3 BEDROOM HOUSE, small family, up to $275, or duplex up to $295 including utilities, both situated within Esquimalt or Vic West. After 5, 388-7726.

YOUNG CHRISTIAN COUPLE need 2 bedroom house preferably with acreage, for reasonable rent up to $300. 385-4805.

EXECUTIVE SINGLE WOMAN, 2-3-bedroom, privacy, with option to purchase. To $400. M. S. Hunter, 385-9771 or 386-3451, Room 212.

2 OR 3 BEDROOM HOUSE OR apt., vicinity of Keatings Cross Road or Veyaness Road, daytime — 384-6488 after 6 p.m. — 383-2913.

MARRIED COUPLE LOOKING for house to rent with sufficient area and shelter for horse. 642-4241, 479-9144.

COUPLE REQUIRE ONE BEDroom cabin or cottage, country, by March 1st. 385-9661.

215 HALLS, WAREHOUSES, STORES and OFFICES TO RENT

DOUGLAS ST. STORE
Large prime retail store for lease. Main floor 2588 sq. ft. with 652 sq. ft. mezzanine, plus basement (2,588 sq. ft.). Located at 1410 Douglas. Call Morguard Properties, 383-4168.

629 DUNEDIN (DOUGLAS-BURNside). 1650 sq. ft. store front and showroom. Modern building with potential for expansion, good lease available. 592-4161.

RETAIL-OFFICE SPACE TO rent in downtown Victoria on Inner Harbour, A.C., carpet, elevator, will partition to suit. T. Davies 388-9181.

1500 SQ. FT. WORKSHOP, PRIvate entrance, parking, 3 phase, 220 volts, compressed air; $550 per month. 2620 Rock Bay Ave., 384-5321 or 385-5542.

215 HALLS, WAREHOUSES, STORES and OFFICES TO RENT

SEASPRAY PROPERTIES LTD./ REALTORS
1911 QUADRA
386 3124

RETAIL
STADACONA CENTRE, Fort or Pandora. Frontage at Oak Bay Junction. From 517 sq. ft.
2649 QUADRA 1250 sq. ft.
3400 DOUGLAS 2300 sq. ft.
1540 CEDAR HILL X 1500 sq. ft.
3388 DOUGLAS 1450 sq. ft.

OFFICE
QUADRA CENTRE from 825 sq. ft.
2526 GOV'T. 917 sq. ft.
3400 DOUGLAS 2300 sq. ft.
2713 QUADRA 1200 sq. ft.
1253 ESQ. 670 sq. ft.
DOWNTOWN 2600 sq. ft

WAREHOUSE
426 WILLIAM 2100 sq. ft.
3388 DOUGLAS 14500 sq. ft.
GORGE RD. 1500 or 3000 sq. ft.
506 WILLIAM 4700 sq. ft.
Some of these spaces can be adjusted for size and we have other listings.
R. D. LAW 386-3124

REALSPAN PROPERTIES LTD.
1031 VANCOUVER ST. 388-6454
LEASING CENTRE
OFFICES
WAREHOUSING
MEDICAL-RETAIL
ALL LOCATIONS WITH A WIDE RANGE OF SIZES AND STYLES TO SUIT.
SPECIAL OF THE WEEK
TWENTY ONE THOUSAND SQUARE FEET OF OFFICE SPACE AT BUSY INTERSECTION. AVAILABLE AT AN INCLUSIVE RATE OF $6.25 PER SQUARE FOOT COMPLETE WITH JANITORIAL. SMALLER PORTIONS IF YOU WISH, AND THERE'S PARKING.
CALL
388-6454
(FOR THIS AND MANY OTHERS)

Licensed Restaurant
James Bay Sq. 1800 sq. ft., next to Safeway. Attractive rental.
ANGLO-CANADIAN
386-8855

Cedric Steele Realty Ltd.
388-6258
RENT OR LEASE
We Have:
—Warehouse space
—Office Space
—Single family houses
—Apartments
FOR RENT
Also we will build warehouse space to suit. Please call with your needs.
Cedric Steele Realty 388-6258

DOWNTOWN RETAIL
Highly desirable character retail. Good traffic area. Complement 45 stores and restaurants. Fully landscaped mall wih maintenance and security. Three open spaces.
388-4383

Western HOMES Ltd.
1037 Cloverdale Ave. 388-6314
YATES STREET
Street level over 6000 sq. ft. high ceilings. Ideal for furniture store or print shop. Avail. now.

DOWNTOWN OFFICE
Gracious design, shopping centre location. Perfect for small law firm or insurance. 780 sq. ft. and 900 sq. ft. Carpet, drapes and security.
388-4383

FOR LEASE, 2000 SQ. FT. OFfice space in newly renovated building in Langford. Negotiable lease rate of $3.50 per sq. ft. Phone Jim Webber, Town & Country Realty Ltd., 382-7276. Res. 658-5977.

NEW OFFICE SPACE
Now leasing superior new office space in busy area suitable for lawyers, doctors, dentists, accountants, etc. Air conditioned, excellent parking. 479-7117.

2000 sq. ft. (approx.) Main floor. 800 block Fort Street. Air conditioned, two year old building. Suitable store or office. 386-8441, W. J. Hobson, J. H. Whittome and Co., Ltd.

NEW DEVELOPMENT — LANGford town centre, retail - commercial office space, available for lease, build to requirements, up to 3,000 sq. ft. — can be divided. 386-8631.

SIDNEY
1,000 sq. ft. suitable for shop or office in the centre of Sidney. Large windows and parking. $250 heat included. 385-6718.

RETAIL OR OFFICE
Ground floor commercial space in a busy Esquimalt shopping square. Approx. 1200 sq. ft. Please call 388-5471. Concord.

WAREHOUSE
New warehouse 852 Devonshire. 2100 square feet, finished office. $2.00 per square foot. Taxes and water included. Phone 477-5274 or 479-7041.

FOR RENT — APPROXIMATELY 5,000 sq. ft. of full heated warehouse space. Ideal for a distributor-type business. Close to city centre. Building 5 years old. $750 per month. 382-9437.

WAREHOUSE SPACE FOR rent, 2200 sq. ft. $2.75 sq. ft. loading dock, centrally located. Concrete block building. Phone 382-5422 or 477-7076.

OFFICE SPACE AVAILABLE. AS of March 1st on Beacon Ave. in Sidney. 682 sq. ft. Toronto Dominion Bank, Sidney. 656-1141.

SOOKE SHOPPING AREA, 3 spaces left, approximately 1,000 sq. ft. each. $300 per month. 652-4286.

WAREHOUSE-RETAIL - OFFICE space available. 477-6666.

STORE 750 SQ. FT., 418 CRAIGflower Rd. $220. 382-7441.

2000 SQ. FT. RENTAL SPACE, Esquimalt Rd. Frontage, 652-3572.

215 HALLS, WAREHOUSES, STORES and OFFICES TO RENT

OFFICE SPACE
CHANCERY COURT
—OLDE TOWNE
—REN. A-COFFICES
—UP TO 2800 SQ. FT.
—COMPETITIVE RATES
—IMMEDIATE OCCUPANCY
PLEASE CALL
VANA HOLMES
388-5464 PAGER 708
GARDNER REALTY LTD.
385-7721

RENTAL SPACE UPSTAIRS
Downtown area. Good location for working space such as printing, woodworking, studio, arts, storage room, 1,450 sq. ft. (more if needed). Available now. Rent $200 per month. Phone 384-9335.

JAMES BAY RETAIL
1,330 sq. ft. commercial space available immediately (street level).
david burr ltd.
655 Fort St. 384-9355

HERITAGE OFFICE SPACE FORT STREET
Do you want to relocate into a lovely older well maintained building. All separate entrances. Units from 450 to 900 sq. ft. This is a unique and exciting opportunity.
David Billingham
BAYSHORE REALTY LTD.
1006 FORT ST.
388-6424

CALLING ALL BUSINESSES
Tenants needed for a successful shopping centre. Make this your success story. Excellent exposure on busy highway. Approximately 3400 sq. ft. available. Take this opportunity and phone for more information, 477-8292, 388-5194. Garden City Property Management Ltd.

LIGHT INDUSTRIAL SHOP — WAREHOUSES
Enquiries invited to lease space in proposed new development. Sizes from 900 sq. ft. to 1,490 sq. ft. of mutiples. Good parking and access, corner location, close to town. Attractive rates and plan available for view. Please call David Southall, 652-1201.

FOR RENT ON DOUGLAS NEAR MAYFAIR
Approx. 1600 sq. ft. all ground level, including showroom area, offices, studio or storage, etc. Large parking area and loading dock. For further details call Mr. Anderson at 382-2721 or 383-2761.

CITY CENTRE
5000 sq. ft. hall suitable for nightclub, dance studio or billiard parlor, also warehouse, 12,000 sq. ft., suitable for garage or storing cars or wholesale, retail business. 385-6718.

DOWNTOWN OFFICES
A choice of office space from 438 sq. ft. to 3,000 sq. ft. Available in modern air-conditioned professional building opposite city parkade. Reasonable rent. Contact Morguard Properties, 383-4168.

PRIME OFFICE SPACE AVAILable in Nootka Court. Fully carpeted, A.C. and partitioned. T. Davies, 388-9181.

HAULTAIN AND BELMONT area retail store for rent or lease. Approx. 900 sq. ft. $275 per month. 598-3911.

GOOD EXPOSURE
Good parking, $600 per month. 3932 Douglas. Apply next door.

NEW OR USED CAR LOT WITH office in the University area. 385-6718.

ONE STORE FOR RENT, 2636 Quadra, $350 per month. 382-9879.

233 MORTGAGE LOANS and INSURANCE

$ $ $ $ $ $ $ $ $ $ $ $ $ $ $ $ $ $
1ST–2ND–3RD MORTGAGES
EXAMPLES:

BORROW	PAY
$5000	$53.85
$10,000	$107.00
$20,000	$215.39

15 YR. AMORT. - 5-YR. TERM
FUNDS IMMEDIATELY AVAILABLE
INTERVIEWS IN THE PRIVACY OF YOUR OWN HOME
CALL THE SPECIALIST FIRST
W. A. (Bill) Hodgson
385-2551
EVENINGS 385-4528
Byron Price and Associates Ltd.
$ $ $ $ $ $ $ $ $ $ $ $ $ $ $ $ $ $

1st AND 2nd MORTGAGE LOANS
SOOKE — GULF ISLANDS
SHAWNIGAN — DUNCAN
UP-ISLAND — MAINLAND
We specialize in Land and Land Development Mortgages
Existing Mortgages Bought
VICTORIA 1ST MORTGAGES FROM 10%. PAY OFF ANYTIME
Lowest Payments Available
Call Mr. Douglas Hawkes Collect 384-7128 (after hours 477-9544)
DOUGLAS HAWKES LTD.
990 BLANSHARD ST.

MONEY PROBLEMS?
Mortgage money immediately available. Difficult situations are our specialty. If you have had credit problems or have been turned down elsewhere, try us. No red tape, interiews in the privacy of your own home. 24-hour O.K. Any amount, any reason.
388-7891 or 479-1475
DEREK GREEN
RAE INVESTMENTS LTD.

MORTGAGES REQUIRED
Mortgage Portfolios of all sizes required. Call for appointment for evaluation. 388-4334, Mr. Farrell, Lakeview Mortgage Corporation.

PROMPT SERVICE PROMPT APPROVAL
Call us for your mortgage requirements. Allan McDonald, 595-2121, Hillside Mall. Stan James, 479-7161, 3960 Quadra St.
NATIONAL TRUST REAL ESTATE

MONEY AVAILABLE
for existing Mortgages, Agreements and interim financing. We also arrange new 1st, 2nd and 3rd Mortgages. Call 388-6161.
AVON MORTGAGE CORP.
Real Estate Service Centre
1001 Cloverdale Avenue

1ST and 2ND MORTGAGE
Money available immediately at most competitive terms and rates. Call—
P. R. BROWN AND SONS LTD.
762 Fort Street 385-3435

CLIENT FUNDS AVAILABLE FOR SECONDARY FINANCING OR OUTRIGHT PURCHASE OF EXISTING MORTGAGES, AGREEMENTS, ETC.
Davis Realty & Mortgage Corp.
595-2833; Eves 592-2961

NEED A MORTGAGE? CALL Don MacGillivray, Glengarry Realty & Investment Corp. 3947A Quadra, 479-7138.

UNUSUAL MORTGAGE SITUAtions wanted. Private party will make or purchase 2nd mortgages, 1 or 2 year term, 477-4439.

Funds available immediately for 1st and 2nd mortgages. Contact:
david burr ltd.

234 MORTGAGES FOR SALE

CONSERVATIVE 1st MORTGAGES
Wide selection, most about 62% of appraisal. Call Vincent Holmes, a member of Victoria's oldest Real Estate family. 384-8124.

234 MORTGAGES FOR SALE

CHATTEL MORTGAGE $5,000, 3 year term, 10%, $65.52 per month, 4 months old, $1000 discount. 388-4372.

235 WANTED TO BORROW

14% - 18%
SHORT TERM
MORTGAGE FUNDS REQUIRED
We can now place amounts from $5,000-$50,000 immediately. Call Trump Mortgage and Development Corp.
598-3014

15%
FIRST MORTGAGE
Good cash flow, excellent security. Amounts from $1,000 required before February 15th. Interest from date of deposit.
BOB ELLIS
Northern Pacific Realty Ltd.
479-1687

FIRST MORTGAGE, $100,000 at 14%. 1 YEAR TERM
FIRST MORTGAGE, $50,000 at 14% 1 YEAR TERM
FIRST MORTGAGE $25,000 at 14% 1 YEAR TERM
FOR DETAILS CONTACT MR. McKENZIE 386-7521
BOORMAN INVESTMENT CO. LTD.
612 FORT ST.

FIRST MORTGAGE OF $48,000 AT current rates for custom built 3 bedroom, semi-detached, home, professional landscaping. Brick and cedar exterior. Choice location. Saxe Point area. 592-0613.

1ST MORTGAGE INVESTMENTS Current mortgages on hand at 11%. Mr. Hawkes at Douglas Hawkes Ltd., 990 Blanshard. 384-7128.

RECEIVE A GUARANTEED 15% return when you invest in a good business. Write to Victoria Press Box 196.

240 BUSINESS OPPORTUNITIES

ACTIVE PARTNER
35 Million Dollar complex on the strip in Las Vegas appointing exclusive agents on Van. Island. Investment of $10,000 should earn you $3,000 per month. Experience not necessary; we fully train and necessary material supplied. The man we are looking for should be well known in the community and should presently be operating a small business such as insurance, real estate or travel. Please call Director of Sales 685-1827 (24 hrs.) or write Sea West Vacations Corp., No. 102-1277 Robson St., Vancouver V6C 1C4.

RESTAURANTS
1—Daytime Coffee Shop-Restaurant. Downtown Victoria, Exceptionally clean, compact and well equipped. Seats approx. 37, $45,000.
2—Dining room, Day and Evening. Trade, very nice decor, established, fully Licensed, seats approx. 65, good equipment, and Lease hold improvements. Asking $65,000.
For more information phone:
GEORGE HESS
477-7284 (24 hrs.) 479-7069 (Res.)
D. F. HANLEY & ASSOCIATES

T.V. & Appliance
Sales and Service Business — 2 locations — includes stock, equipment fixtures and service truck. Priced for quick sale. $52,900.
HUGH MUNRO
658-5536
Northern Pacific Realty Ltd.
479-1687

HOTEL—
Pub, cabaret, restaurant, convention centre, etc. Present owner would remain in management position and guarantee good return on investment. Asking $800,000 or would trade for equity in larger hotel. RALPH NEWTON-WHITE, PHYLLIS COUTTS, 598-3321. JACK MEARS OAK BAY REALTY LTD.

BUSINESS OPPORTUNITY
Bakery, Cheese, Delicatessen and Imported Gourmet Foods shop. Well established business in an excellent location. "Independence." Be your own boss. Your choice of five locations.
CHARLES ARNOLD 592-6454
HENDERSON REALTY LTD. 385-9741

UP-ISLAND HOTEL
One of a kind, no competition. Perfect operation, one or two operators. Hotel consists of pub, cocktail bar, cabaret, restaurant, rooms, asphalt parking, central location. Can be handled as low as $225,000 dn. Price $550,000.
592-6470 WM. HOLLICK 386-7521
BOORMAN INVESTMENT CO. LTD.
612 FORT STREET

MEAT MARKET
— fully equipped
— modern
— long established in busy central location
— very low rent
This is a unique opportunity for anyone wishing to establish themselves at a low price. Call Mike days 478-9567, eves. 385-1853.

EXCELLENT OPPORTUNITY for starting new business or adding to an old one: 1972 Ford ¾ ton camper special, power steering, power brakes, automatic V-8, canopy, excellent condition, plus Beymer 5" gutter forming machine on custom trailer, Victoria Press Box 160.

FAIRFIELD APT.
5 lovely suites — fully rented. Attractive Tudor style building on 13,333 sq. ft. of valuable property in most desirable location. Clear title. Good investment. $135,000. MRS. MARILYN WOODWARD 384-8001 or Res. 477-2722.
Royal Trust

Butcher Shop For Sale
Well-equipped butcher shop in a thriving community. Immediate possession. Owner must sell, due to ill health. Full price — $23,000. Victoria Press, Box 197.

WELL KNOWN RETAIL BAKER, located in greater Victoria, approximately 3½ miles from City Hall. Owner wishes to retire after operating this business for many years. $17,500. Reasonable offers considered. Victoria Press Box 180.

OPPORTUNITY FOR MAN AND woman, to buy into a good Victoria Motel as part owners, live-in managers. Responsible hard working couple will be given opportunity with very little cash required. Victoria Press, Box 157.

UNISEX HAIRSTYLING SALON New shopping centre in Brentwood; liquor store, credit union, etc. Showing good return. Ideal for hairdresser-men's stylist operator. $8000 needed to handle. Business 652-3200.

MARINA
Partner to operate small marina resort, $25,000 cash required. Option to purchase outright. Living accomodation, store, good prospect to develop. Cowichan Bay. Phone collect 746-7359 Duncan.

PROMISING OPPORTUNITY FOR industrial salesman selling a potentially excellent, established product line. Must be a disciplined, self starter with previous sales experience. Elite Marketing. 595-7011.

WELL-ESTABLISHED BUSINESS for sale, ideal for semi retired or retired person, net annual income $10,000. Expect $15,000 this year. Asking $6000. Financing available, 388-4342 for appointment.

MINI-FARM FOR RENT, acres, in scenic North Saanich, with house, 11 barns and greenhouses, for animals, vegetables, flowers. 656-1716, evenings.

DUE TO ILLNESS, I FIND IT necessary to give up my distributorship for the Island. If this is your bag, phone 388-7255.

SMALL CORNER GROCERY store for sale, good location. 595-5222.

FAST FOOD DRIVE-IN BUSIness for sale. Reply Victoria Press, Box 154.

240 BUSINESS OPPORTUNITIES

WELL-KNOWN! PROFITABLE! GREAT GROSS!
Meat & Deli Shop
Located on a busy street in downtown Victoria for past eight years and showing an excellent return for the owner. Spacious and pleasant working area for four congenial full-time employees who are anxious to remain. All equipment and fixtures are top quality and good working condition. If you are interested in this reliable year-round business, then please contact. MLS.
LORNE BARR
477-7291 (Bus.) 383-5484 (Res.)
SANDY CRAWFORD
477-7291 384-8075 (Pgr. 456)
D.F.H. REAL ESTATE LTD.

VULCAN IS HERE
Distributor salesperson wanted in all towns and cities of B.C. for the world's most advanced residential early-warning system. Opportunity to be your own boss, operate your own business and earn executive wages. Open to all ages.
Phone or Write:
KOOTENAY WARNING SYSTEMS
No. 8, 1925 KIRSCHNER ROAD
KELOWNA, B.C., V1Y 4N7
604-860-8055

10 SUITE APT.
$85,000 — 14% NET
Located on mainland, Kimberley, B.C., B.C.'s Bavarian City. Today's best investment. Call Len LeDoux 388-7557 or 382-9852.

8 UNIT MOTEL
QUALICUM BEACH
MAN AND WIFE OPERATION
Unobstructed sea and mountain views. 100 ft. to most beautiful sandy beach. In full operation. Winter rentals and sunny vacation trade. See this for sure. All fully furnished. Six 2-bdrm cottages plus a duplex. Full price $141,500. Call Len LeDoux 388-7557 or 382-9852.
CAPIAL CITY REALTY LTD.

WANTED: DISTRIBUTORS FOR a new competition-free product. Lockable fiberglass truck tonneau covers. Alpha Fiberglass Manufacturing, 656-5121.

HEALTH FOOD AND LUNCH counter business in Victoria. Write Victoria Press Box 116.

SMALL LOAD READY MIX BUSIness for sale in Sooke. Phone evenings. 642-5755.

GIFT SHOP — OAK BAY, $900 plus $4,000 stock. 595-3414.

241 BUSINESS OPPORTUNITIES WANTED

URGENT:
GROCERY STORE
WANTED
Have a purchaser now for financially sound business together with living quarters. Up to $200,000. Call FRED PHILLIPS at any time. 592-2183 Res. or 595-4722 Bus. PHILLIPS & CHOW REALTY LTD.

I WOULD LIKE TO MANAGE A bookstore or become a partner in the ownership of same. Excellent public relations, experience in book selling and buying, as well as keeping daily and weekly sales accounts. For further information please write to Victoria Press Box 179.

RETIRE??
Clients want retail outlet downtown area.
If you want your business sold, 598-5144 TED PINFOLD 388-7742 T. L. Mann & Associates Ltd.

WANTED: OPPORTUNITY TO start or buy business, Victoria, Duncan, Nanaimo. Victoria Press Box 127.

244 REVENUE PROPERTY

Cedric Steele Realty Ltd.
388-6258
TRADE!!
We have five warehouses, four apartment blocks, one office building, small houses and duplexes.
If you or your clients are interested in trading a shopping centre for any of the above, please call us. Also, we welcome inquiries from purchasers seeking a good return on investment capital.
Cedric Steele Realty 388-6258

17 SUITE APT.
BUILDING PRIME LOCATION, BEACON HILL NEAR PARK AND SEA. ATTRACTIVE BUILDING, WELL MAINTAINED INSIDE AND OUT. GROSS REVENUE $53,000. CASH FLOW $43,000. NET $12,000. PRCE $399,500. CTM $130,500.

38 SUITE APT.
PRIME LOCATION, JAMES BAY, BEACON HILL PARK, NEAR THE SEA, WELL MAINTAINED INSIDE AND OUT. GROSS REVENUE $103,000, CASH FLOW, $76,000. NET $26,000. ASKING $817,000. CTM $369,000. OWNERS MAY CARRY HALF AS SECOND MORTGAGE, WOULD CONSIDER TRADE OF BOTH ON LARGE APARTMENT BUILDING SAME AREA. PHONE PRINCIPALS. 652-3566.

NEW LISTING
Look At The Potential
Quality-built duplex in excellent rental location features 2 large bedrms. each side plus additional basement in-law suite and potential to build another in the full high basement. Each side has in-line LR-DR, good-sized kitchen with eating area, 4 pce. bathrm. and loads of cupboards. Very clean and well-kept throughout. Asking $99,900. Call me anytime for more details.
BOB HILEY
477-7291 384-8075 (Pgr. 498)
D. F. H. REAL ESTATE LTD.

Western HOMES Ltd.
1037 Cloverdale Ave. 386-3494
OAK BAY SEVEN SUITES
Character bldg. on .3 ha close to the village. Ideal owner occupier. Will look at all trades. MLS 29968. TERRY SMOLLETT, 386-3494 (24 hrs.).

APARTMENT WATERVIEWS
10-one bedroom and 1—three bedroom, 2 bathroom owner's suite, 4 with great ocean views. This block has been maintained in excellent condition.
NOT A CONVERSION — ALWAYS FULLY RENTED — $225,000
BARRY THORNDYCRAFT
477-8487
Island Homes Ltd. 386-7545

DON'T MISS ON THESE
9-suite apartment, excellent location, low vacancy, easy maintenance, asking $165,000.00.
Excellent 5 suiter on large property, prime location, all 2 bdrm., full basements, self-contained. Asking price low $137,900.00. Trades considered. Two excellent motels showing very good return. Call anytime.
JACK GREENWOOD 386-2911
Homefinders, Wall & Redekop

7 SUITER
$129,000
—good return on low rent
—tax shelter or excellent holding value
—walking distance to downtown
—fantastic 10 year 1st. Mtg.
—call owner Mr. Bailey.
Days 478-9567 Eves. 385-1853

VIC WEST DUPLEX, $63,900
Live in one suite, rent the other to offset mortgage payments. 2 large bdrms., huge living and dining rm., cabinet kitchens, 4-pce. bathrooms, etc., w-w each suite, washer and dryer hookups. For today's best bargain call to view. CONNIE WEYLER, 386-6164. Castle Properties Ltd.

5-BYS TRI-PLEX, GOOD LOCAtion. 478-7014.

244 REVENUE PROPERTY

Cedric Steele Realty Ltd.
388-6258

$1,525,000. 72 SUITE APT. BLOCK. Net income before debt service $158,222.
$1,000,000. COMMERCIAL OFFICE BLDG. Net income before debt service $100,000.
$920,000. 48 SUITE APT. BLOCK. Net income before debt service $87,721.
$920,000 OFFICE BLDG. Gross income before debt service $92,000.
$899,000. 38 SUITE APT. BLOCK. Net income before debt service $76,000.
$728,000. RETAIL, OFFICE, APT. BUILDING. Net income before debt service $71,000.
$790,000. 37 SUITE APT. BLOCK. Net income before debt service $76,900.
$750,000. RETAIL WAREHOUSE COMPLEX. Net income before debt service $80,700.
$655,000. RETAIL WAREHOUSE COMPLEX. Net income before debt service $71,000.
$620,000. RETAIL WAREHOUSE COMPLEX. Net income before debt service $53,000.
$495,000. RETAIL COMMERCIAL. Net income before debt service $54,600.
$415,000. 17 SUITE APT. BLOCK. Net income before debt service $43,000.
$249,000. OFFICE WAREHOUSE. Net income before debt service $28,700.
$220,000. OFFICE WAREHOUSE. Net income before debt service $20,665.
$155,000. 7 SUITE APT. BLOCK. Net income before debt service $13,600.
FOR DETAILS CALL
GERRY FINNEGAN
Res. 383-4739, Office 388-6258
TRADES WILL BE CONSIDERED ON ANY OF THE ABOVE

SUPER-SUITE PLUS FOUR MORE
Character conversion with high white pillars and an oak tree in the front, in excellent location. Live in the main floor luxury suite and rent out the others or rent all five. Call for information and inspection. Excellent value at $78,500.
CLIFF SALMOND
385-7721 477-3626

SIDE-BY-SIDE DUPLEX
2 BDRS. EACH
FULL BSMT.
LARGE LOT
$63,500
MLS No. 29323
CLIFF SALMOND
385-7721 477-3626

$11,400 GROSS
FULLY MODERN
2-3 BDR. SUITES
2-1 BDR. SUITES
$92,500
MLS No. 29377
CLIFF SALMOND
385-7721 477-3626
GARDNER REALTY LTD.

SIDE X SIDE DUPLEX
$85,900
Close to everything in the Tattersal Area and only 9 years young! If you want 3 bedrms., large living rm. with W-W, galley-type kitchen, utility rm., storage rm., 2-pce. bathrms, 4-pce. bathrms. and private patio, then to help monthly the same accommodation on the other side rented at $375 per month. So, give me a call to view at anytime. MLS.
LORNE BARR
477-7291 (Bus.) 383-5484 (Res.)
D. F. H. REAL ESTATE LTD.

INVEST IN CALIFORNIA
12 Story Office Building and adjacent 2 acres located in Orange County. Good access from 2 freeways. $1,100,000 will handle. Total price $4,700,000. Trades could be considered. For more information please phone:
BRENT MORRISON
388-4455 or 383-8236
CENTURY 21 J.D. BOSDET LTD.

APARTMENT
NO VACANCY
FAIRFIELD-ROCKLAND
$159,000
Well appointed building in a delightful area. The suites are spacious. For further details—financing, trade etc. (will consider acreage or country dwelling as part payment) Please dial Cliff Stretch 479-1667 or 477-3983.
J. H. Whittome & Co. Ltd.
Royal Oak Branch

GREAT VALUE
Why not take the time to view the interior of this older character 5-unit conversion in Central Victoria to see the potential in both owner occupancy and revenue? The asking price includes not only the house but a separate lot ready for your own use or dvpt. MLS. $89,900.
386-8441 Ruth Crosland 595-5677
J. H. Whittome & Co., Ltd.

REDUCED BY OWNER
945 ESQUIMALT RD.
5 suite apartment, four 2-bedroom and one 1-bedroom in good condition. Asking $89,500. 383-5294 or 382-0897.

COPPER KETTLE RESTAURANT ASKING $35,000
Excellent business on main street of Sidney. Ideal for husband and wife with one part-time helper. 38 seats — good lease available.
H. Mitchell, 479-4818.
Island Homes Ltd., 386-7545

2 — FOR PRICE OF — 1
—Yes — 2 houses on one lot netting $5400 yrly. The Big one is worth the $57,900 being asked for BOTH. The lil' one is a real cutey. Exclusive.
B. Brown 479-1667 C. Atkins
J. H. Whittome & Co. Ltd.
Royal Oak Branch

5 STRATA TITLE WAREHOUSE
Just been completed last year. Large mortgage may be assumed. Profit and Loss statement available. Full price $325,000. Call HAROLD WARE at Castle Properties Ltd. Office 386-6164 or Res. 385-1580.

FULL OCCUPANCY
15 — 2 BR's — 6 — 1 BR's — built 1973 grossing $54,416 (not counting laundry) — $180,000 — 9¼% on it and seller will look at selling with $100,000 down at 10%. Asking $410,000. Exclusive.
B. Brown 479-1667 C. Atkins
J. H. Whittome & Co. Ltd.
Royal Oak Branch

17 SUITES
Plus 5 sleeping rooms producing over $40,000 gross income per year. Some suites have water view. Asking $295,000. Trades considered.
WESTMONT REALTY (1977) LTD.
920 Hillside Avenue
388-4434 BILL SIDHU 477-5382
388-4434 JOHN BUNYAN 383-7777

SIDE BY SIDE DUPLEX, 2 BEDrooms each side, carpets throughout, stove and fridge in each, beautiful quiet area of Colwood, walking distance to beach, one side vacant for owner, large mortgage can be assumed. $61,900. Phone 478-7219.

OWNERS LEAVING AREA
This beautiful side-by-side duplex on ½-acre, subdividable potential, reduced this weekend by $14,400 to asking price of $75,000. No realtors. 656-6002 or 656-5715, anytime.

244 REVENUE PROPERTY

ST. CHARLES VICTORIAN NOW REDUCED TO $94,900

Owner says sell, so here's your chance to acquire this prestigious character mansion at a bargain price. It's presently a legal duplex with approx. 3,000 sq. ft. of living area, all high ceilings and 4 fireplaces. The home sits on almost ⅓ acre of beautifully landscaped secluded gardens. Please call now, it won't last long. MLS. GLENN NICHOLLS 598-7689 or 592-2431, Lansdowne Properties.

LUXURY DUPLEX

Sits high on a bluff in Fairfield with breathtaking views of the sea, mountains and city. Character, contemporary, legal duplex with five self-contained levels, including a marvellous penthouse owner's suite. Live in the lap of luxury with excellent class revenue. Netting approx. $16,000. Offered at $189,000. MLS. GLENN NICHOLLS, 598-7689 or 592-2431, Lansdowne Properties.

ESQUIMALT

Up and down duplex $64,900. Three bedrooms on the main floor. One bedroom downstairs. Only 10 yrs. old and situated on a nice quiet street spotlessly clean throughout. Ideal rental area. Quickly call BEN GREIG 386-6164 or 598-3105 Castle Properties Ltd.

4 PLEX BRENTWOOD BAY $78,000

4-one bedroom self contained suites, completely renovated, 14,000 sq. ft. lot. Approximately $9,000 a year revenue. Always rented. 384-8075 pager 906.

4 PLEX	(FFLD)	$110,000
6 PLEX	(FFLD)	$120,000
16 UNIT	(FFLD)	$320,000
24 UNIT	(VIC)	$445,000
33 UNIT	(VIC)	$610,000
64 UNIT	(VIC)	$1,152,000
76 UNIT	(VIC)	$1,450,000
6 UNIT	(ESQ)	$138,600

386-3231 John A. John 477-8096
BLOCK BROS. REALTY LTD.

LAND ASSEMBLY 3 PROPERTIES. ABOUT 26,000 sq. ft. land.

3 houses, Alder St. $165,000. MLS: 30905, 30906, 30907. Call JOHN HOLMS 386-7521
BOORMAN INVESTMENT CO. LTD. 612 FORT ST.

NEW LISTING

Quality S-S like-new NO-STEP duplex on quiet resid. street in Vic West. Just the thing for owner-occupied plus revenue.
386-8441 Ruth Crosland 595-5677
J. H. Whittome & Co., Ltd.

QUALITY APTS.!
17-suite modern, well maintained apt. GOOD LOCATION, recently reduced in price. For information on this and larger blocks, call GEORGE GREEN 385-3435 or 477-4651.
P. R BROWN AND SONS

Apartment Block

60 suites, plus extra caretakers suite, only 4 yrs. old. Full price $1,310,000. Call HAROLD WARE at Castle Properties Ltd. Office 386-6164 or Res. 385-1580.

$58,500. $5,000 DN. 2-YR.-OLD DUPlex. $525 p.m. revenue. Coin washer and dryer, stoves and fridges. No mtg. costs. 10% int. Westgate Rlty., 388-9941, 479-5910.

LARGE, OLDER HOME ON 3 lots just off the Gorge. Over 30,000 sq. ft. of land, suitable for small development. T. Davies. 388-9181.

245 REVENUE PROPERTIES WANTED

Duplex Wanted

Requirements: In good condition, not too many steps, 2 bedrms. each side, centrally located near shopping and bus routes. If your duplex matches the above description please phone me.
ED HO
477-7291 384-8075 (Pgr. 386)
D F. H REAL ESTATE LTD.

4- TO 20-SUITE BLOCK OR CONversion, Fairfield, Rockland, Beacon Hill, with spacious 2-bedroom owner's suite. Call before 11 or after 6, 595-8845.

247 COMMERCIAL OR INDUSTRIAL PROPERTIES

M2 ZONING PLUS REVENUE

TWO PROPERTIES — BOTH LARGE SOLID OLDER HOMES WITH THREE RENTALS EACH. GOOD OPPORTUNITY TO LIVE CHEAPLY AND ENJOY POTENTIAL OF INCREASING LAND VALUE. PRICED AT $57,900 and $57,500. BILL PALFREY — ISLAND HOMES LTD. 386-7545 or 598-4210.

2 Acres - Heavy Industrial Zoning

Strategically located between Duncan and Nanaimo on business frontage road. Over 2 acres can be subdivided. Municipal water be subdivided. Municipal water available. Owner will assist with financing to qualified purchaser. Asking $2.00 per sq. ft.

4.59 Acres - Duncan

On corner of Trans. Can. Hwy. and New Lake Cow. High. Zoned Comprehensive Development. Municipal water. Asking $58,500.00. Call Lisa Madigan, Malahat Realty Ltd., Box 40 Mill Bay.
743-5525 or 746-6990

DOCTORS LAWYERS DENTISTS RETAILERS

REQUIRED TO RENT, OFFICE AND RETAIL SPACE AT 2778 MILLSTREAM. IN THIS FAST-GROWING AREA. WE HAVE AVAILABLE SPACE FROM 250 SQ. FT. TO 2400 SQ. FT. AT $4.50 UPPER FLOOR, $5.50 GROUND LEVEL. CALL BOYD SADLER, 382-2134, FARMER INVESTMENTS AND REALTY LTD., 825 BAY STREET.

GROCERIES CRAFTS RECREATION SERVICE

Just a few potential uses for this 2,200 sq. ft. building and 8,400 sq. ft. lot on Hamsterley Rd. at Elk Lake. Services updated. Owner will do more. 900 sq. ft. rented for $310-month. Asking $79,500. Zoned C-1.
KEN MANN 598-5144
T. L. Mann & Associates Ltd.

ONE OF THE LAST

. . . remaining large res. or industrial zoned property in Esquimalt area of approx. 75,000 sq. ft. Fronting on 2 roads with possibility of rail siding. For further info. Call:
386-2111 W. A. HOOKER 652-3634
MONTREAL TRUST CO.

FOR RENT ON DOUGLAS NEAR MAYFAIR

Approx. 1600 sq. ft. all ground level, including showroom area, offices, studio or storage, etc. Large parking area and loading dock. For further details call Mr. Anderson at 382-2721 or 383-2761.

WAREHOUSE

4,000 sq. ft. concrete block warehouse with loading ramp, office and attached 900 sq. ft. full basement dwelling. Located in the industrial area of Hillside. Asking $147,500.
385-7721 Bill Weiss 598-8443
385-7721 Harold Gardner 479-2867
GARDNER REALTY LTD.

2-BR — WORKSHOP IND. ZONED $53,500

Concrete block workshop with comfortable 2-BR home. Ideal for your business offices, etc. Close to town.
B. Brown 479-1667 C. Atkins
J. H. Whittome & Co. Ltd.
Royal Oak Branch

247 COMMERCIAL OR INDUSTRIAL PROPERTIES

SEASPRAY PROPERTIES LTD./ REALTORS
1911 QUADRA
386-3124

OWN YOUR OWN WAREHOUSE FROM $48,000

These warehouses are situated on a heavy traffic thoroughfare and offer good exposure, parking, finished office space, ample wiring, loading bays and attractive financing. Ideal for:
—Retail—Wholesale
—Service
—Automotive
—Dry Storage
—Building Contractors
For further information please call:
JACK COLWELL
BRIAN MARTIN
386-3124

WAREHOUSE? RETAIL? DOWNTOWN 32,000 SQ. FT.

Building fronts on Quadra and View and is ideally suited to a large retail operation or retail plus warehouse. Yes, there is a parking lot included with this downtown location. Asking $489,000.

WAREHOUSE 4700 SQ. FT. VICTORIA WEST

Only 3 yrs old — like new. Single store 16 ft. high, 6 parking spaces. Finished offices. Purchase at $140,000 or lease at $1200 per mo.

GREAT EXPOSURE

High traffic count on the fringe of downtown. Corner location, 3600 sq. ft. ideally suited for retail and-or wholesale operation. Purchase at $155,000 or lease at $1350 per month.
SPENCER LEE
R. D. LAW
386-3124

HI TRAFFIC AREA 2400 Sq. Ft. BLDG. $129,900 DOUGLAS ST.

Approx. 9000 sq. ft. of commercial C-2 zoned land on corner location. Could be good investment as 2 rental spaces or your own building to operate from. For full details on this M.L.S. listing, please call:
DAVID SOUTHALL
477-7284 (24 hrs) 652-1201 (Res.)
D. F. HANLEY and ASSOC. LTD.

10-Unit townhouse site, close to City. Plans, etc. incl. Ready to build. Asking $145,000. Malen Const. 658-1122.

COMMERCIAL
HILLSIDE. IDEAL PROPERTY FOR FIRST CLASS — COMMERCIAL OFFICE AND APARTMENT COMPLEX. $19.00 SQ. FT. FULL DETAILS. ALLAN KLENMAN, TOWN & COUNTRY REALTY LTD. 382-7276. RES. 592-9771.

3 STRATA WAREHOUSES

Own your own warehouse for less than leasing. From 2100 to 2675 sq. ft., 18 ft. ceilings, close to town. Asking $33.00 per foot.
CAROLYNNE PERRY 479-7041
Homefinders, Wall & Redekop

R-3 CLOSE IN

Approx. 18,000 Sq. Ft. Seaview. Good exposure for possible commercial - office - apartment. $8.50 Sq. Ft.
K. O. MOORE, 385-3435
P. R. BROWN & SONS LTD

PRIME INDUSTRIAL PROPERTIES
Full serviced industrial lots for sale — half acre and up; in new Keating industrial area. Further information phone: Days 652-3463, evenings 652-1040, 656-3463.

WANTED
6000 sq. ft. lot or more in city of Victoria. Light industrial zoned. 592-3121.

250 HOUSES FOR SALE

Ridley Bros.

Development Co. Ltd.
3108 Metchosin Rd.
Member Victoria H.D.C.

STOP STOP $58,900

Don't buy that new or used home until you view this immaculate Colwood Beauty. This fine home is located close to all schools and features 3 B.R., L shaped living and dining rooms, with stone F.P. in L.R. and patio doors off D.R. The basement features a finished rec room and R.I.D.P. Only 2 yrs. young. Try your low down payment and we will assist you with financing. Call Ron at 478-1721 or 384-8075 pager 519.

OPEN HOUSE 2-4 TUES. OAK BAY

Come to 799 Byng St. off Central Ave. This non-basement home is situated on a quiet street in South Oak Bay. Older style house with 2 bedrooms, living room with dining area off of it, kitchen, bathroom, utility room and storage room. Inside of house has just been painted. $49,900 with just $500.00 down payment and mortgage at 10½%. For information or appointment to view call Mrs. Pat Saulnier, Kasapi Const. Ltd., 538 Dupplin Rd. at 386-6191 or res. 384-2197.

BY OWNER
2,140 sq. ft. older character home in top condition, new carpet, drapes, hot water heat, and plumbing. 2 car enclosed garage, with room for workshop and storage. On large 132'x99' treed lot. $67,500. 477-4906, 9 a.m.-6 p.m.

HIGH DONCASTER
Open house 1-5 p.m., new custom 1400 sq. ft. 3 bedroom, 2 bathroom, double carport with country setting in desirable neighborhood, extra features including heatilator fireplace, $68,600. 595-3092. 3570 Doncaster Drive.

HERE'S VALUE—LIVE CHEAPLY
Secluded 2-bedroom home with legal basement suite, completely self contained and furnished, plus double garage and workshop, large mature garden, city located. By Owner $59,000 or offers. 721-3680.

$49,900 WILL BUY A SEVEN year old large, well designed side of an elevated duplex, with good views, 3 large bedrooms, separate dining room, family room, laundry room, nice living room and efficient kitchen. 477-0335.

BY OWNER—SEARS AREA
Older 2-bedroom home, completely updated. Fireplace, garage, patio, fruit trees, view. 1,160 square feet, full high insulated basement with large workshop. $51,900. 595-0216 after 5 weekdays.

HOUSE FOR SALE BY OWNER; 3 bedrooms with large sunken living room, fireplace, formal custom panelled dining room, plant room, country kitchen, complete English pub in basement. Clear title. Asking $72,000. 652-4356.

PRIVATE SALE — SELL OR lease to own 3 bedroom house on excellent holding property. Carpeted, sundeck, furnished major appliances, $45,900. Open Sat. and Sun. 445 Beta, 12-4, other times 383-5585.

TWO BEDROOM HOUSE FOR sale in Sidney. New broadloom, large separate garage. Lot size 60x120. Asking $47,000. 656-4801 or 382-8635.

250 HOUSES FOR SALE

DFH 477-7291
D.F.H. Real Estate Ltd.
1559 McKENZIE AVE.

SEEKING UNIQUE Open Mon., 1-3

1334 IVY PLACE — OFF CEDAR HILL
Tucked away. Custom-designed, 2-level cedar home. Spectacular views, complete privacy. Easy-care lot, ideal home for the discriminating buyer, busy professional who desires that very special home. At just $79,900 this is the home to make your new address. Financing available to suit your needs.
SOPHIE HARDER
477-7291 384-8075 (Pgr. 480)

OPEN SUN. 2-4

562 O'CONNELL PLACE
—Beautifully developed 4-bedrm. home
—Spacious foyer entrance
—Family Rm. with wet bar, dance floor.
—Possible suite down
—Solid oak "Citation" cabinets.
—Wrap-around sundeck
—Give us your terms, we'll work it out
—Asking $74,900. Stop in and visit!
SOPHIE HARDER 384-8075 (Pgr. 480)
KARL BENN 384-8075 (Pgr. 529)
or 477-7291 Anytime

$59,900

.89 acre in Central Saanich, 3 large bedrms, large LR with FP, W-W throughout, sep DR, great view of Mt. Baker and surrounding area.

$54,000

Large lot in Esquimalt, 3 bedrms, L-shaped LR with corner FP, family rm, rec rm with bar, drive-in garage. MLS.
ED HO
477-7291 384-8075 (Pgr. 386)

CORDOVA BAY $66,500

Delightful setting in area of large homes. Three bedrm., full bsmt. bungalow in excellent condition, large third-acre lot all beautifully landscaped. Nice quiet area. New MLS. $66,500.
BRUCE WRIGHT
477-7291 384-8075 (Pgr. 425)
PHIL WARREN
477-7291 (Bus.) 658-5411 (Res.)

NEED FIVE BDRMS. OR MORE?

This NEWLY-listed GORDON HEAD home is designed to please the entire family, as well as the BUDGET! The spacious living rm. has a pleasing view of mature TREES and the dining rm. (with sea glimpse) provides sliding doors to lge. SUNDECK over CARPORT. Bright, SOUTHERN kitchen with roll-top counters and good eating area. Master with EN-SUITE. FULLY DEVELOPED bsmt. offers 2 bedrms., roomy study, 2-pce. bathrm., family rm., enclosed laundry rm. and out-of-view storage. Unique corner lot in a well-LANDSCAPED setting. $59,900. MLS. For more details, dial:
DONNA FOSS
477-7291 384-8075 (Pgr. 504)

WHITTOME'S

Drastic Reduction Family Home $59,900

Quiet street, picturesque setting with backdrop of moss covered rock, trees for this good 1140 sq. ft., 3 plus 1 bedrm. home, 1½ baths, den, large kitchen. Its clean, move right in! Glen Lake. MLS. Ruth Lukaitis, 386-8441 or 477-5306.

SOUTH OAK BAY

If solid construction and first-class condition are your two top priorities, this immaculate 9-year-old 2-B.R. home with 1000 sq. ft. main, 235 sq. ft. down will merit your close inspection. $65,900. Call now: 386-8441, Ruth Crosland, 595-5677.

BURNSIDE

Tillicum townhouse. Consisting of 3 Bdrms., 1½ baths, modern kit., playground and pool in complex. MLS $33,900. Offers invited. Call re down payment. Donnna Valikoski, 386-8441 or 384-2057.

Rural Langford $49,900

1-yr.-old strata duplex in quiet woodsy setting and backing onto creek. 3 bdrms., full bsmt., 1½ bathrooms, tastefully and expensively decorated. See it now with Katie Buns, 386-8441.

OPEN

anytime you wish — 2925 Quadra. Brand new, exceptionally well built. 3 bdrms., 2 fireplaces, 1½ baths, bsmt. perfect for extra suite. MLS $60,900. Call Donna Valikoski, 386-8441 or 384-2057.

SIDNEY

5-yr.old 3 bdrm. split level, with rock fireplace in living room, dining room with sliding door to large sundeck. Drive-in garage and carport, located at 9621 Lapwing. Priced at $56,500.
386-8441 T. Wilkinson 652-2739
386-8441 Olive Douglas 598-3926

MINI FARM

New exclusive. Larger older 2-storey, 4 bdrm. home situated on 3.06 acres of level cleared land. House has had considerable work done and is electrically heated. Large concrete block workshop is wired for electric welding. Property is fenced and has small barn, chicken house and greenhouse. Located at 3660 Happy Valley Rd. Asking $85,000. For more information and to view please call:
386-8441 Oliver Douglas 598-3926
386-8441 T. Wilkinson 652-2739

FIRESIDE WEATHER

Read a book or watch your favourite TV program while enjoying the warmth and cheer of the fireplace in the carpeted living room of this cosy 2-bdrm. home. Remodelled kitchen, offered at $39,900.
386-8441 Bob Johnson 592-3573

CIRCLE THIS FOR VALUE

Asking $43,500 for this 3 bedroom full basement home. Located close in, features include spacious carpeted living room with fireplace, large kitchen, good size bedrooms. Give us a call and compare the value with other homes in this price range.
MARILYN MOORE 382-8015
JO LENNOX 478-2563
Homeinedfsr, Wall & Redekop

COUNTRYSIDE

2 and 3-bedroom detached homes, $43,500 and $45,000. 5% down, 8% mortgages. Information, Bill Nesbitt, phone 658-5811 or 388-5679.
E. Y. CONSTRUCTION LTD.

HOUSE FOR SALE BY OWNER. Large lot 85x140. Spotless condition. 2 bedrooms, part basement. New carpets throughout. Drive by 634 Ralph Street. $44,500. Phone 479-1219 or 479-6449.

BY OWNER IN COLWOOD, 4-year-old, 3-bedroom, 1½ baths, full basement, on quiet street. Close to schools and shopping. Offers on $61,500. 478-3546.

LARGE, OLDER HOME ON 3 lots just off the Gorge. Over 30,000 sq. ft. of land, suitable for small development. T. Davies. 388-9181.

GORDON HEAD

New split level 3 bedrooms, 1½ baths. $59,900. 658-8562.

250 HOUSES FOR SALE

FOR SALE
Royal Trust
477-0191
384-8001

6 YEARS OLD 1200 sq. ft. PLUS BSMT $55,900

You can move into this attractive home immediately. The main consists of 3 bedrooms, (master ensuite 4/pce bath) bright kitchen, and large dining and living rooms. Downstairs we have another bedroom, a huge rec room plus additional plumbing roughed in for a full bathroom. Even at this incredibly low asking price there is still room for an offer.
477-0191 RAY TILLYER 477-1650

UNDER $36,000

Ideal for starter, or a good purchase to rent. Just 1 bedroom but small room could be finished for 2nd bed. Living room and kitchen, combined 3-pce bath, part basement, separate garage, nice lot, quiet street. Call:
477-0191 SHEILA PEPIN 388-4930

FULLY DEVELOPED BSMT. $97,500

Immaculate 3 bedrm family home in Gordon Head. Spacious "L" shaped living rm and dining area with hardwood floors. Well finished family rm with fireplace, plus games room and 4th bedroom in bsmt. Excellent mortgage can be assumed. For appt. to view call V. GOERTZEN. 384-8001 or 477-0217.

FAIRFIELD MLS

2-year-old Tudor with over 1500 sq. ft. of living area. Family size kitchen with built-ins and large eating area. Dining room, 3 bedrooms, den and 3 sets of plumbing. Double carport and blacktop drive. Asking only $95,000. To view please call ERNIE DYER 384-8001 or 592-2952.

HIGH ON A RIDGE MLS

And overlooking the valley. Glimpses of the sea and mountain views seen from this immaculate 3-bedroom, split level. Living rm., raised hearth fireplace, dining rm., kitchen with separate eating area. Fridge, stove and dishwasher included. 2 bathrooms, rumpus rm., shake roof, very attractive split in a most desirable area of Central Saanich. Asking $69,000. To view call MARGARET JOHNSTON, 477-1763, or ERNIE DYER, 592-2952 or 384-8001.

LOVELY NO STEPPER ONLY $46,900

Don't miss this one! Immaculate 2 bedroom home with a view of the sea. LR has FP, separate DR, new carpets and big fenced yard with garden, all for only $46,900! Call now for an appointment to view with LIZ GILLIES 384-8001 or Res. 592-7170.

Bayshore realty ltd.
388-6424 1006 fort st.

2 SOUTH OAK BAY HOMES OPEN THIS WEEKEND

OPEN HOUSE SAT., SUN. 1-4:30 749 ISLAND ROAD

Don't miss this tremendous family home on a quiet street featuring 4 bedrooms, 2½ baths (master has full ensuite) family room and den. Over 2,000 sq. ft. professionally finished plus basement. First time advertised and all this for $88,500. MLS 30770.

OPEN HOUSE SAT., SUN. 12-2:00 775 HAMPSHIRE ROAD

Lovely, good sized 2-bedroom home, all fully remodelled, large living room, dining room with wall to wall, brand new kitchen with breakfast bar and LUXURIOUS BATHROOM. Full high basement ready for further development, all modern services. Separate garage, pleasant treed lot. TODAY'S BEST BUY AT $59,900. MLS 29906.

David Billingham
388-6424 598-6029 Res.

Kasapi Homes

538 DUPPLIN RD.
Our new homes in the Gordon Head Area are situated on quiet cul-de-sacs, close to UVIC and all schools. We offer a variety of different and unique floor plans, in various decors. Buy direct from the builder and save $$$

CUSTOM BLDG.

We will build your dream home on our lot or yours. Many plans to choose from at no cost to you. Warranty, HUDAC member, 24 yrs. building experience in Gr. Victoria area.

FINANCING

We are now able to obtain financing for purchasers with approved credit rating. Down Payments as low as $900. If you have failed to qualify for a mortgage elsewhere, give us a call.

For information call Mrs. Pat Saulnier, 386-6191, 9-5, evenings and weekends 384-2197

S.O.S. Must Be Sold!

Roomy, white cottage. Green window shutters! Wishing well and good garden. Two large bedrooms. Splendid brick fireplace! Country-size kitchen. 1½ bathrooms. Sundeck. Sound roof. Good furnace. ½ basement. LOW, LOW price and all reasonable offers considered. Fernwood area. MLS. Immediate possession. Please call LYNETTE DELAHUNT at 592-2407 for more details or for viewing.
WHYTE % GOWER
OAK BAY PROPERTIES LTD.
2227 Oak Bay Avenue

FREE MONEY

To help you buy a home. 3 bedrooms, full basement, over 1400 sq. ft. Quality W-W throughout. Kitchen with Teak cabinets and separate utility room. All this for only $45,000. If interested call:
ANITA or ALEX
477-8522 or 388-6275, Pager 382
Homefinders, Wall & Redekop

BY OWNER CORDOVA BAY

5-bedroom, 2 bath plus ensuite, large fully landscaped, wall-to-wall, large rooms, kitchen with eating area, double carport, sundeck. Rural setting with view. Close to schools. Full price $79,500. Call 658-8800.

DRASTICALLY REDUCED, owner must sell, only $47,500. From $49,900. At this price we offer a new 3-bedroom, full basement home; wall to wall throughout. Heatilator fireplace, dishwasher, and 3-piece en suite, assumable mortgage of $42,400 at 10¼%. Phone Harvey, 656-5944, Larry 652-4286. Firm price on these homes located in Sooke.

ALBERT HEAD

By owner. Corner Olympic View and Bradene. 2,604 sq. ft. of excellent construction on large landscaped lot, 100 yards from best beach in Victoria. See it to appreciate it! Price $85,000. Open to offers. Call 382-5958 or 478-1133. After 5 and on weekends.

A.H.O.P. DUPLEX

Colwood, buy now and pick carpet and appliance colours, $1250 down, $200 per month. 478-6156.

C. N. MONTAGUE CO. LTD.
Sales, Consultations, Rentals
1028 Blanshard St. 384-9318

PATRICIA BAY WATERSIDE HOUSE, 2 BDRM. LOVELY VIEW, $58,000. 656-1688.

NEAR BAY
New North Saanich home. Reduced to $64,500. 656-4745.

LYNWOOD AVE., 3 BEDROOM, close to schools and shops, $60,000 phone 388-5270.

NEW HOUSE FOR SALE; GORdon Head area, by owner, 652-3572.

250 HOUSES FOR SALE

National Trust Realtor
3108 SHELBOURNE 595-2121
3960 QUADRA 479-7161

VERY SPACIOUS

Main floor approximately 1800 sq. ft. plus another 900 finished down. 3 bedrooms plus separate den, 2 baths, large property average 84 x 215. Rec room 36x15 with fireplace and wet bar. Separate workshop. MLS. All for just $68,500.
SID HASLAM, 477-1994, or GRAY LAITE, 656-5267. OFF. 595-2121

$46,500 1311 McNAIR STREET

This has to be the best value in town for this 2-bedroom, full-basement home. High location with sweeping country views that cannot be blocked. Raised hearth, old brick fireplace — very large country kitchen. Drive by and phone for an appointment to view.
MIKE RUSSELL
OFF. 595-2121 RES. 388-9729

VERY INEXPENSIVE

On the Victoria side of Simpsons-Sears. 2 bedrooms plus 3rd in the basement. Easy-care lot, 50x91. Needs some loving care and priced down at $37,900.
GRAY LAITE, 656-5267, or SID HASLAM, 477-1994. OFF. 595-2121

$44,500 133 EBERT, FAIRFIELD

Homey 2-bedrm bungalow, approx. 1000 sq. ft., completely renovated, incl. plumbing, wiring, kitchen cabinets. Situated on nice level lot, one block from sea. Large assumable mortgage. Immediate possession. To view call DES DESJARDINS, 479-7161 office, or eves. 385-8925.

868 OLD ESQUIMALT RD. $47,900

Easy-care 2-bedrm home on large lot, convenient to schools, shopping and bus. Separate garage and workshop. To view call HAROLD HOMER, 479-7161 office or eves. 388-4771.

COLWOOD CORNERS

Attractive 3-bedrm home with extra bedrm, family room, bathroom and finished laundry room down. Large view lot, garage, tar and gravel roof. Good location. Asking $63,900. Owner transferred. MLS 30566. Call JOT HOME, 479-7161 office or eves. 592-2130.

TRY $1500 DOWN

Vendor will assist in fanancing. Attractive 3-bedrm duplex in Esquimalt, 1½ baths, fireplace in living room, part basement. Make an offer. MLS 30558. Call JOT HOME, 479-7161 office, or eves. 592-2130.

GRANGE ROAD CORDOVA BAY

VIEWS! ROOMY! VIEWS!
A must to see — overlooking Cordova Bay. Beach access only 1½ blocks. This lovely 3-bedrm home has a 1-bedrm in-law suite, large rec room with FP, 1½-car garage — room for the handyman. Priced at only $85,250. Call today! DAVE McFARLAND, 479-7161 office or eves. 658-5927.

SAVE! QUALITY! SAVE!

Thermopane throughout — extra insulation — heatilator fireplace. You get these energy-saving features and quality plus, throughout this 2-bedrm executive home. Asking $89,900. Call today! DAVE McFARLAND, 479-7161 office or eves. 658-5927.

A VERY SPECIAL PLACE

Just to walk inside the double width gates into almost one acre of garden is to leave the ordinary behind. Giant Gary Oaks shade the sun while you unwind from the outside world. Sit awhile in the separate sun trapped sunken garden, the plant variety is a delight to your eyes. Up the few steps to the spacious Oak entrance magnificent Tudor residence and once inside the true quality of solid oak, comfortable fireplaces, spacious bedrooms and the quiet, quiet areas of a home of this size are yours to appreciate. It's a quality home you will find outstanding in every way and one of the finest in the Uplands area. Please phone us for viewing. MLS. At the excellent price of $199,000.
GRAY LAITE 656-5267
SID HASLAM 477-1994
OFF. 595-2121

WATERFRONT

Excellent retirement home on 107 ft. of beach. 1 bedroom, 15 years old. 1926 Billings Rd., Sooke. Full price $50,000.
R. W. RHODES
OFF. 595-2121 RES. 479-9241

DESPERATE

Owner has moved house vacant, reduced to $43,900; excellent starter or retirement, offers, any offer. Try $2150 down. For further details.
R. W. RHODES
OFF. 595-2121 RES. 479-9241

$500 DOWN

Assume existing MTGS. moves you into a 4-bedroom full basement home on large lot, 50x201, fireplace.
R. W. RHODES
OFF. 595-2121 RES. 479-9241

A RARE FIND HOME WITH CHARACTER

Very spacious living room is 23.9x15.6 master bedroom and den on main, 2 bedrooms upstairs, sliding door to concrete patio, separate laundry room off kitchen (which has enough cupboards to satisfy anyone). 2 bathrooms, part basement. Remodelled and upgraded. You'll love it! Gordon Head near Lambrick Park. Exclusive. Just listed, $54,900. GRAY LAITE, 656-5267; SID HASLAM, 477-1994; OFFICE, 595-2121.

Lorenzen REALTY LTD.
30 Bastion Sq. Bus. 383-4151

Open House 2600 Rainville Sunday 1:30 to 5 p.m.

Quiet and private on .305 Ha. (.73 acre). Treed and landscaped, pretty views, wide frontage. 2300 sq. ft. of accommodation, 4 lovely bedrms., 2 big 4-pce. bathrms., living rm. with floor-to-ceiling windows. Beautiful brick wall includes heatilator F.P. Extremely private sundeck. Separate study, large rec. rm. (18x22), workshop plus storage. Plumbing roughed-in for third bathroom. Only eight miles from city. Go to Millstream Rd. turn on to Hoffman, winds into Rainville. An appealing character home for only $79,900. Betty Shepherd, 383-4151 or 386-7102.

Realtor
Canada Trust

OPEN HOUSE SUN. 2 - 4:00 2720 DEAN

Modern, no-step bungalow in a handy, quiet location. Large 15x15 living room, 2 bedrooms. Vacant possession. MLS 30704. Price reduced to $44,000.
FRANK BOUSFIELD
595-5171 OFF. RES. 382-4968

UNUSUAL SPLIT LEVEL, 2-BEDroom home with loft, South Sidney near Airport. Drive by 2039 Weiler Ave. or call 656-6710. Asking $56,500.

250 HOUSES FOR SALE

JACK MEARS OAK BAY REALTY LTD.
Where Trust Is The Basis Of All Business
2194 OAK BAY 598-3321

GRACIOUS LIVING

On a cul-de-sac, surrounded by other very nice homes. Situated in Metchosin with a splendid view over the Straits of San Juan and Olympic Mountains. This home is sumptuously appointed and the drive to town is only 25 mins. View by appointment only. Asking $82,500. ROSS LEIGHTON, 598-2182 or 598-3321.

LOW DOWN PAYMENT

Will get you into this very nice 2-bedroom starter or retirement. Located at higher elevation in Vic West. Owner wishes to move. Offers on $39,900 considered. ROSS LEIGHTON, 598-2182 or 598-3321.

OAK BAY - WINDSOR PARK ELIZABETHIAN MOTIF— NEW HOME

Brand new home with traditional values for all members of the family from 6 to 66. After that the children should be gone and Mother and Father should move to something smaller. There are 4 bedrooms and room for 2 more, plus bathrooms for everyone, children, teenagers and adults. Entertainment-sized living room and dining rooms and family den as well. There's all this a few steps from the beach, marina, park, golf course, private school and other amenities at a price of only $128,700. Completely carpeted. There will not be another like this in '78. BILL MOHR, 598-3321.

MAYFAIR - $38,900

Older but solid family home with 3 bedrooms, modernized kitchen (lovely cabinets), plumbing and heating, just a few steps from the Mayfair Shopping Centre. Some redecoration and tidying up needed but still great value at this price. A whole house for only $38,900. ROSS LEIGHTON, 598-2182 or 598-3321.

OAK BAY— CHOICE LOCATION

Delightful 2-step home. 1450 sq. ft. of living space plus comfortable family room in basement. Four bedrooms, three bathrooms, 2 fireplaces and just 12 years old. Living room, separate dining room with wall-to-wall rug plus nook off kitchen. All tastefully decorated and is immaculate throughout. Asking price of $117,000. Please call HAROLD WHILEY at 592-2798.

CLOSE TO SEA AND PARK IN SOUTH OAK BAY

This is a tastefully and thoroughly renovated older home in a prime location. See it without fail if you are looking for a bargain in South Oak Bay. The house contains two bedrooms, large living-dining room with fireplace. Spacious kitchen and full basement and is situated on a nicely-kept lot. The property may be used commercially. The price is $65,000. To view anytime please call JOHN BARNES, 598-3321 or 598-4243.

LANGFORD— CHARACTER HOME

Ideal for the larger family. Unique 2-storey, 4-bedroom home, custom built by a master craftsman with hand-hewn beams and solid doors. Large rock fireplace in living room. Modern kitchen, 1½ baths. Full high basement. Full price $75,000. AC MEARS. 598-3321.

QUIET STREET

Protected by Mount Douglas, this 3-B.R. split-level home is suitable for young children and their parents. Superior plan of the living and dining rooms offers a variety of ways to arrange furniture. A few steps down from the kitchen children can play safely in the games room. Freshly painted and new W.W. carpeting throughout. A very good buy at asking price of $64,500. For information please call GIBBY McLEOD or BETTY McFARLAND, 598-3321.

NICELY MODERNIZED

3 Bdrms., 3 baths, full basement, immaculate inside, 5 mins. to downtown. Asking price $56,900. ROSS LEIGHTON, 598-2182 or 598-3321.

Member
Relocation Services Canada

BLOCK BB BROS.

ESQUIMALT $44,000

No need for lge. mortgage payments to have a neat, attractive 2 bdrm., full bsmt. home. Owners have enjoyed their ownership and now wish to retire and travel. You will benefit from their tender loving care.
386-3231 ETHEL HARVEY 479-4233
386-3231 MARG PRICE 477-1941
PAGER 388-6275 No. 461

ROSE COTTAGE HERITAGE

Old world charm has been retained but updated where necessary. Land use contract for sale of antiques. Call for details. Duplex zoned. Asking $59,500.
386-3231 MARG PRICE 488-1941
386-3231 ETHEL HARVEY 479-4233
PAGER 388-6275 No. 461

Castle Properties Ltd.

Open Sat.-Sun. 1465 Slater Place

PRESTIGIOUS EXECUTIVE, $116,000
SEE YOU 2-4 P.M. OR CALL CLARENCE WONNENBERG, 386-6164.

Open Sat.-Sun. 3245 Service St.

NEW PRICE $50,900, ONLY $50,900.
SEE YOU 2-4 P.M. OR CALL RUBY REID. 386-6164.

2890 GLEN LAKE RD.

478-1142
3-bedroom, finished basement, double carport, 3 baths, 2 fireplaces, lot 79x129, 5-yr.-old. $64,900.

BY OWNER — MT. DOUG AREA spacious 5-year-old 3-4 bedroom home, must be seen to be appreciated, asking $65,000. For appointment to view, phone 477-5101 or 658-5708.

CORDOVA BAY SEAVIEWS
Four bedrooms, sewing room, den, 2 bathrooms, two fireplaces, two balconies, and more. $89,000. 658-5889.

SMALL LOG HOUSE UNDER construction, will finish to buyers specification and relocate to your site. 478-0478.

BY OWNER
Immaculate renovated home, full basement. For quick sale only $48,500. Call 479-7334.

NEW HOUSE, NO STEPS ANYwhere. 658-5733.

250 HOUSES FOR SALE

SINCE 1887 Pemberton, Holmes Ltd.
1000 Gov't. St. 384-8124

INVESTORS ALL!

Two Little Gems—Side by side. Centrally Located—Revenues $360 P.M. and $275 P.M. Good holding or development? What's your preference? $39,900 per unit. Excl. with
384-8124 JUNE ANDREWS 595-1143

QUADRA GEM 2-BR. BUNGALOW ONLY $49,500

Situated on this quiet no-thru street near Cedar Hill Golf course. This well kept low level home features carpeted livingroom with Acorn fireplace, L-shaped dining room, plus a breakfast area in kitchen. Quality fitted fridge and stove. Also matching washer-dryer in extra large near new utility room. Master bedroom with Mr. and Mrs. Closets. Modern 4-pc bathroom with vanity. Good producing fruit trees, excellent garden soil. 12'x11' raised garden patio. MLS 30552. Well landscaped. Includes a large steel workshop-storage bldg. For your personal inspection, please call
CLIFF ANDERSON
384-8124 or Res. 477-3994

BEACON HILL SELL OR TRADE $49,500 or Offers

Situated in a fine Fairfield location near to Cook Street Plaza and park. This spacious 2 Bd. 2 bathroom apartment features 1,322 sq. ft., 21x13 Lr, 11x10 Dr, quality carpets and drapes included. Master bedroom is 16x13.6. Includes 3-pce. ensuite and king size walk-in closet. Bright and cheery 3-way exposure, covered parking. Clear title, extra facilities include rec room with billiards, hobby crafts and laundry. Owner will trade up on modern bungalow or split level. MLS 30852. For your viewing arrangements please call:
DOUG CODDINGTON 595-0795
CLIFF ANDERSON: 477-3994

COUNTRY LIFE 14.67 ACRES ONLY $149,500

4 bedrooms, 3 bathrooms and 2 fireplaces! Present owners are forced to sell this lovely 15-month-old 2-level bungalow, Tudor motif. Lively PASTORAL views, near to observatory and about 20 minutes to city. Full 2 levels with 1300 sq. ft. on main. Large living room features most attractive fireplace. 12.9x12 dining room. Sliding doors to view deck. Master bedroom is spacious and with 2-piece ensuite. Lower level has finished 4th bedroom plus 2 extra roughed-in. Completed 3-piece bathroom with shower. Rec room has 2nd interesting fireplace. Could be a large in-law suite. ML30551. Good grazing land, 2 farm buildings. Good holding property. Could be your opportunity! Please call:
CLIFF ANDERSON
384-8124 or 477-3994 (Res.)

FAIRFIELD

RETIREMENT OR STARTER
Charming, Quality, Bright, Cozy, Updated Bungalow. (Over 1100 sq. ft.) Features foyer, living room fireplace, dining room, 2 good-sized bedrooms, full basement, drive-in garage, loads of storage; easy-care treed lot. Near bus. Only $57,500.
MILDRED STAPELLS
384-8075, Pager 506

COLWOOD Kenwood Place

New Family Homes
Priced from $58,900
We are accepting low low down payments and will assist our purchaser in financing. Our homes feature quality workmanship throughout, fireplaces, some with 1½ baths, full basements and 5-yr. builders' warranty. Turn right from Metchosin Rd. to Wishart Rd. at Colwood Fire Hall.

Ridley Bros.

Development Co. Ltd.
3108 Metchosin Rd.
Member Victoria H.D.A.C.
478-1721 478-5706

B.C. LAND AND INSURANCE AGENCY LTD.

Gardener's Delight $55,000 Gorge - Admirals

Exquisite flowers, shrubs and fruit trees enhance this spacious 2-bedroom, full-basement home. Let me show you the picture catalogue of this property depicting the gardens in full spring-time bloom. You will be impressed! Backyard patio, fish pool, vegetable garden and privacy. Ideal location with bus service at your door and close to schools, shopping and churches. A secure investment in Real Estate worth seeing. MLS 29926.

Estate Sale $32,500 3620 Happy Valley

Executor requires quick sale on this 1-bedroom cottage. All offers will be presented. MLS 30626. 388-5555 (24 Hrs.) CHUMMY CRABBE, 479-7998.

P.R. B
P. R. BROWN AND SONS LTD.
"The People To See"

ROCKLAND

VALENTINE SPECIAL
$61,500!!
Solid-compact Bungalow. 2 BR on main and 1 in full basement. Quality carpets. Easy care lot. Drive in garage. Viewed by appointment only. MLS. A good home in a desirable location — reasonably priced. This should sell quickly so call me today!
DENNIS WAGNER
385-3435 595-2557

SEAVIEW

Fully developed, 2-yr.-old, 3-B.R. home near ocean. Close to shopping and marina. Heatilator F.P. in L.R. also F.P. in Family Room. Nicely landscaped with large garden area. Priced at $71,900.

HUGH MUNRO 658-5536 Northern Pacific Realty Ltd. 479-1687

115 HAMPTON RD.

By Owner spotless 1,100 sq. ft. 3 bedroom, fireplace, lush new carpets and cabinets. Large lot, close to schools and services, $55,900. Offers. 382-0709 or 383-5628. Open Weekdays 4:30 All day Sat. and Sun.

A.H.O.P.

Duplexes for sale, 1375 sq. ft., 3 bedrooms, 2 bathrooms, separate dining room and fireplace. Phone Don, 477-5554.

FOR SALE BY OWNER IN SIDney. 3 bedroom on quiet cul-de-sac. Close to schools and shopping. Large kitchen, fireplace, large rec room. $58,500 or offers. 656-5988.

250 HOUSES FOR SALE

BICO BOORMAN INVESTMENT CO. LTD.
386-7521 or 595-1535

$42,900 GLANFORD AREA

Terrific value! A cozy cottage nestled on a secluded lot in a pleasant location. This home is completely new inside and has oodles of charm — fireplace in living room — gourmet kitchen — appliances included — dining room — one bedroom — greenhouse. ML 30092.
IAN BOORMAN 595-1535
or Res: 592-3335

ROCKLAND CHARACTER $110,000

Old world charm in excellent condition. 4 bedrooms, den, large kitchen th family area PLUS more accommodation on lower level. See it this weekend and make your offer. MLS 27815.
386-7521 J. P. DUECK 656-6060

RUSTIC REVENUE HUGE DUPLEX OR 4-PLEX ON VIEW ACREAGE

Located on a hill amongst the trees. It looks like a large mountain chalet but it's four large suites, two 4 BR with 1½ bath and two 1-bedroom with bath plus large workshop and utility room for expansion. Only one year old with low, low taxes. Fully rented. An excellent investment at $130,000. MLS 39393. Call:
386-7521 PETER DUECK 656-6060

BRAND NEW LAKEVIEW DUPLEX $85,000

Brand new quality duplex, with sweeping westerly views over Langford Lake. 3 good sized bedrooms, 1½ baths, huge living room and large family kitchen complete with appliances. Top quality, fully insulated with thermopane throughout. Attractive and priced to sell at $85,000.
MLS 38392 Call:
386-7521 PETER DUECK 656-6060

4 BEDROOMS 2 BATHROOMS $63,700

Gordon Head cul-de-sac. Brand new. 2 BRs and 4 pce. bath each level. Approx. 1,700 sq. ft. Garburator and dishwasher. Rear deck and CP. Bus ½ block. (ML).
386-7521 JOHN PLATT 383-2700

JAMES BAY R.3 L. ZONED

Only a few short blocks (on dead end st.) to Dallas Rd. 2 bedroom retirement or starter home. Full cement basement. Easily cared for lot. Asking only $53,000.00. MLS. To view call:
386-7521 DEL HOEGI 383-1516

ATTENTION FLY FISHERMEN

Only two lots left now on the Cowichan River, just outside of the town of Lake Cowichan. Beautiful treed property in one of the best fishing spots on the river. Lot 9 on the north bank is 2.33 ha with road in at $36,000 and lot 35 directly opposite is 1.898 ha at $33,000. If you buy now you will still be in time for the rainbow run.
386-7521 PETER DUECK 656-6060

TREMENDOUS VALUE 3 BR — 2 BA $33,700

Very attractive 2-storey condo unit just 5 mins from downtown Victoria with bus each way at door. Approx. 1200 sq. ft. plus private 18 ft. balcony. Entrance level has 16 ft. hall, 22 ft., LR with 2 pce. vanity off. 11 ft. DA & kitchen with lots of cupboards & counter space & adjacent laundry. Upper level has 3 BRs, good storage room & 4-pce. vanity. Carpet throughout. Price includes fridge, stove, washer, dryer & drapes. (ML)
386-7521 JOHN PLATT 383-2700

612 Fort St. 2045 Cadboro Bay Rd.

the Permanent
3647 Shelbourne 477-0141

CUSTOM A.H.O.P. UNBELIEVABLE! TRUE!

You can choose your own plan, colour co-ordinate the carpets, cupboards and interior, fireplaces, cement driveways and patios. ALL THIS for $1250 down and payments as low as $205 per month. Call us anytime for complete details:
JACK HOWES 658-5100 or 477-0141
GODFREY WALLS 656-4891 or 477-0141

INVEST NOW!

One half acre with small home. Zoned multiple dwelling. Value in land. For more information call ELEANOR BRAY, 592-1130, or PADGE ELWELL, 477-3988, 477-0141 off.

HELP! S.O.S.

NEW 3 BR no-step bungalow. Over 1300 sq. ft. Rich carpet throughout. Close in. Offers on $57,400. MLS 29000. 477-00141 F. COLOMBIN PAGER 714. Res. 479-0229.
THE PERMANENT

KNOWLES REALTY LTD.

5 NEW SIDNEY HOMES $52,500 - $53,750

2-and 3-bedroom homes, full basements. W-W carpeting, carports, sundecks, thermopane windows.
For prior viewing call:
384-8101
Ken Porter or
Kris Gudjonsson

ROCKLAND

A gracious stucco home on a quiet street in the Rockland area. Main floor consists of large living rm. with F.P., separate dining rm., 3 bdrms. or 2 bdrms. and Den. Plus large sunroom and 4-pce. bath. Upstairs consists of 2 large bdrms., store rm. and 3-pce. bath. A quality home in a very desirable location. asking price $85,000. M. E. Braithwaite. Financial Survey Ltd., 384-9305; Res. 592-0638. ML 30656.

OPEN HOUSE 287 ISLAND HIGHWAY SAT: 1:30-4:30

2 bedrooms, full basement, large lot. Price $43,900 with low D.P. Phone 592-3920 or 386-6552, F. C. Hully, Real Estate, 620 View.

GOING FAST

3 AHOP duplex units left, close to bus, from $44,750, 8 per cent mortgage, payments from $200 per month, includes 2 appliances of your choice, wall-to-wall, fireplace, patio, 1½ baths, cedar fences, landscaped quiet lot, not in subdivision, 385-5575.

That means money and trees. Lovely 3 bdrm. plus home in Langford. 1½ bath, rustic view from comfy living rm. Feel the glow from the rock fireplace. Finished rec. rm. plus lots more. $65,900. To view call 386-6164 or 477-7988 LARRY J. QUAGLIOTTI.

BY OWNER, MINI FARM, ¾ acre, three bedrooms, heated workshop, large garage, garden, fruit trees, greenhouse, barn, rec room. Valued $74,000, sell $65,000. 656-2662.

TWO BEDROOM BUNGALOW, Esquimalt area. $38,000. No agents please. 384-7078.

250 HOUSES FOR SALE

WALL & REDEKOP HOMEFINDERS REALTY LTD
3440 Douglas St. 386-2911

IT'S MORE THAN JUST A BEAUTIFUL PLACE

It's a home designed for a family who enjoys indoor and outdoor living. Approx. 1500 sq. ft. up to 1500 sq. ft. down — 4 bedrooms, 3 bathrooms, two fireplaces, a large family room and all of the extras you could ever think of. All this on a ¾-a. treed lot with a half-moon driveway. Close to an excellent golf course. Only $129,500. Ask for WALLY or ADELINE.
477-7766 or 477-8562

WOULD YOU ASK FOR MORE?

Than a pretty 3-bedroom, full basement NEW home on an extra large corner lot in a desirable neighborhood, close to an excellent golf course and some of the best fishing in the world. How could you beat this for a place to raise that family or just plain retire for only $49,900.
Ask for WALLY or ADELINE
477-7766 or 477-8562

PRICE REDUCED MUST SELL

Vendor has been transferred and must sell this appealing 4 bdrm. home nestled on a large irregular fenced lot in treed area. 1204 sq. ft. on main floor. Attractive fireplace in L. room, full bsmnt, roughed in 2nd bathroom, priced at $59,900.
MLS 26669
BOB HAMILTON
386-2911 or 656-4692

MONEY'S WORTH!

That's what you'll get if you like this home well enough to buy it. You'll get a well constructed contemporary home, with 2 floors of living area. 4 bdrms, 12.9x26 family room, large living and dining room, 3 bathrooms, 2 fireplaces, water views, all underground services. In prestigious area close to rec centre. Call now. MLS 27930. Priced at only $94,900.
BOB or MAY HAMILTON
386-2911 or 656-4692

$38,000

Brand new 2 Bedroom, stove and fridge included, $885 down and payments as low as $140 per month to qualified purchasers.
ALEX TAIT
386-2911 or 477-8522

4-MILE CIRCLE

3 bedroom Rancher, with floor to ceiling fireplace in L.R. Fantastic dining and kitchen area for growing family. Family room, and separate laundry room off kitchen.
MLS 30196. Asking $51,500.
LOLA CLARK
386-2911 or 658-5877

CLOSE TO JUBILEE

Immaculate, non-conforming duplex, plus finished suite in bsmt., presently grossing $8580 per annum. W-W carpeting thru-out. Asking $69,900. Includes appliances. MLS.
LOLA CLARK
386-2911 or 658-5877

LAKEHILL

3-bedroom, full-basement home with in-law suite on large lot at dead-end street. New MLS. $68,500.

JUBILEE

Large character 4-bedroom, 2-bathroom house needing some T.L.C. Only $49,000. New MLS.

GORGE

Small 1-bedroom cottage on pretty fenced lot backing onto a park. A bargain at $31,000. CAROLYNNE PERRY, 386-2911 or 479-7041.

MT. DOUGLAS $69,900

Only 2 years old and in lovely condition. 5 bedrooms, 3 bathrooms, living room with F/C brick fireplace. In-line dining room, also large rec room with fireplace. Situated on a quiet cul-de-sac. ALEX TAIT, 386-2911 or 477-8522.

ADORABLE $47,900

Really cute 2-bdrm home completely redecorated throughout. Living room with fireplace. Large kitchen with beautiful cupboards and separate dining room. Separate garage and good size lot with fruit trees. Close to schools and shopping.
ANITA TAIT, 477-8522 or 388-6275, pager 382.

WANT TO LIVE IN THE GORGE AREA?

Of course, you will when you see this little charmer with its 2 carpeted bedrooms, living room also carpeted, 4-pce. bathroom, nice big kitchen plus extra storage or utility room. No basement but separate garage with work bench. Large lot and right on bus line. Asking $45,500 for this clear title home. Call me now, ELENOR STURMEY, 386-2911 or 479-4573 for 24-hour service.

T/C TOWN AND COUNTRY REALTY
3579 DOUGLAS ST. 382-7276

BEST BUY

IN VICTORIA, A MASTER-BUILDER SELLS HIS OWN HOME 2400 SQ. FT. FINISHED! 4 BEDROOMS, DEN, RUMPUS — 3 BATHROOMS — COVERED SUNDECK EXCELLENT DECOR THROUGHOUT AND FINEST QUALITY CONSTRUCTION. NEAR GOLF COURSE. VALUE OFFERED AT MANY THOUSANDS BELOW TODAY'S COST. $79,900. EXCLUSIVE. A. KLENMAN, 592-9771.

YOU'LL BE IMPRESSED

from the moment you enter the ELEGANT ENTRANCE HALL of this 3-BEDROOM, DEN, RUMPUS ROOM, SEWING ROOM HOME. An obvious rare combination of SPACIOUSNESS and GOOD TASTE greets you throughout. No-step rancher features 22x16 LIVING ROOM with fireplace, family-size DINING ROOM, 20x22 RUMPUS ROOM with floor-to-ceiling fireplace. Sliding doors to ENTERTAINMENT-SIZE, PATIO and VERY PRIVATE back garden. LARGE FAMILY KITCHEN with eating area. PRIVATE MASTER SUITE with dressing room and SUNKEN TUB bathroom —2 other toilets, utility room and MANY EXTRAS. Over 3,000 sq. ft. all on one floor — BRIGHT and IMMACULATE quality wall-to-wall rugs. Could not be replaced for $149,000. Asking price CLEAR TITLE. PHONE A. KLENMAN, 382-7276. RES. 592-9771.

NEW LISTING NEW HOUSE

University Area, spacious 3-Bdrm. Home. Living Rm. with floor-to-ceiling rock fireplace; Formal in-line Dining Room with sliding glass doors to wrap-around sundeck. Expansive kitchen-family room area (includes built-in dishwasher); Double carport; Thermopane windows throughout; Southerly exposure maximizes sun's warmth and light. New MLS. Phone Jim Webber, 382-7276, Res. 658-5977.

SOUTH OAK BAY, HANDYMAN special, two bedroom home, one block from the sea, corner lot, $39,500. Principals only please. 479-3866.

COZY 2-BEDROOM HOME, FIREplace, hardwood floors, garage, private treed, fenced backyard, easy hike to Thetis Lake. 2255 Moyes Rd. 478-6149 after 6. $48,000.

FOR SALE: HOUSE TO BE moved. Excellent condition. May be viewed at Jacklin Rd. and Lequesne Rd. Contact W. C. Michael, 299-6231, Vancouver.

3 BEDROOM HOUSE, 1½ ACRES, full basement, partial finished rec room, $49,900. Phone 642-5857. No agents.

$45,000. $1,500 DN. NO MTG costs. 10% interest. 3 bedrms., modern, stove and fridge. Vacant. Westgate Rlty., 388-9941. 479-5910.

250 HOUSES FOR SALE

MANN
T. L. MANN & ASSOCIATES LTD.

GRANNY'S HOME IS FOR SALE
Perfect for a retired couple that want an easy care lot and no steps. 2 bedrooms, cheery front room with bay window and lead glass. Modern kitchen and den. Immaculate home located 2 blks from Dallas Road in Fairfield. Asking $56,900. Call now.
JOANNE YELLOWLEES
598-5144 or 384-8075, pager 489.

OPEN HOUSE
SUN., 1-4 P.M.
5681 Old West Saanich Rd.
Country Acreage
Need 4-5 bedrooms, a family room, 2 bathrooms, and room to roam? You'll want this home and its 2 acres of trees and privvacy. The owner will take your home in trade and will carry the financing. Asking $99,500 — A rare opportunity.
KEN MANN 598-5144

ARBUTUS-GORDON HEAD
This custom split level home has all the room needed by a large family. The huge living room and dining room are ideal for entertaining. The full automatic new kitchen has an adjoining eating area. There are 5 big bedrooms, 3 bathrooms, a family room and many more expensive extras. The lot is 2/3 of an acre. The asking price is $145,000. Call:
KEN MANN
598-5144 477-6773

BRENTWOOD 1½ STOREY
A special home now under construction. Sunken living room, large adjoining dining room, family room off the kitchen, den, 3 big bedrooms, double garage. A very pleasant style. Choose your colors and extras now. Asking $97,000.
KEN MANN
598-5144 477-6773

OPEN HOUSE
SUN. 2-4 P.M.
571 WARREN PL.
(GLANFORD)
Large 2 yr old home featuring professionally finished suite on ground level. 4 bedrooms, 3 baths, rec room with FP, large bright kitchen and wrap-around sundeck. Need extra room for relatives or revenue? Come out Sunday.
EILEEN MARTIN
598-5144 477-7050

GARDNER REALTY Ltd.
895 Fort St. 385-7721
(24 HR. SERVICE)

3 BEDROOMS
$46,500
This large home in the Sears area features comfortable LR with slate FP and huge family kitchen (15x12), totally remodelled complete with kitchen carpet. Full basement has 2 rooms roughed-in. Loads of off street parking. Call me for a viewing of this new listing.
385-7721 Kent MacLeod 595-4273

NEW LISTING
$46,500
THREE BEDROOMS
FULL BASEMENT
FULLY FENCED BACKYARD
385-7721 BRENDA ELLIS 477-8098

LANSDOWNE-RICHMOND
$41,900
This attractive 2 BR bungalow has LR with FP and separate DR. Attached garage with workshop. Large lot, fenced backyard with fruit trees. New roof 1974, new paint and electric heating 1978. Owners have purchased. Priced to sell at $41,900. Call me for a private showing on this new exclusive listing.
385-7721 KENT MacLEOD 595-4273

WINTER DRABS
Will fade away in this bright clean 2 Br bungalow. New stucco, gutters, interior plaster, carpets, family kitchen and bathroom. Unique brick FP and stained glass window in LR. Lot averages at 50x150. Close to shopping and bus. Priced to sell at $43,900. MLS
385-7721 KENT MacLEOD 595-4273

FAIRFIELD
CLOSE TO SEA
WHITE STUCCO
FULL-BSMT.
NEW LISTING
$53,500, MLS
CLIFF SALMOND
385-7721 477-3626

NEW 1600 SQ. FT.
$59,900
This 1,600 sq. ft. architecturally designed no-step home is unique in every way. Attractive private outdoor patio in middle of the house. Thermopane windows throughout, including sliding glass doors. Wall-to-wall brick F.P. Master bdrm with 4 pce. ensuite, 3 bdrms and 3 bathrooms. Double carport. Dining room looking onto private patio. Owner will look at trading your present home for this new strata-titled duplex.
385-7721 KENT MACLEOD 595-4273

Green Acres
4½ PER CENT
EXCLUSIVE RESIDENTIAL
HENDERSON REALTY LTD.
385-9741 (anytime)

LARGE LEVEL LOT
Suitable for workshop, stables, dog run. Los of parking. Clean 3 bedroom 1200 sq. ft. home featuring cozy living room with FP, family dining room, full big cement basement. Must be sold. Asking $65,900.
BILL McCARTER 592-3970

NO STEPS — EASY CARE
Over 1400 sq. ft. all on one level. 3 Bdrms, separate dining for six, modern kitchen and family room. Private garden patio. This unusually attractive floor plan makes homemaking a joy. Located in Central Saanich. Entrance and hallways are suitable for wheelchair. See it today with
CHARLES ARNOLD 592-6454

LOVELY OLD FAIRFIELD home (1912 vintage). Your choice large family residence or duplex. $58,000. John Shaver 388-5911. Douglas Realty Ltd. MLS 30163.

$39,900
2 bedrooms, good area, nice 50x120' lot. 385-8262.

HALF DUPLEX FOR SALE BY owner on large lot, large living room and bedroom and 1 medium bedroom, $39,000, 478-3091.

Century 21
MAYFAIR REALTY
Mayfair Centre
386-2955

NOW OPEN 6 DAYS
For I.C.B.C., Real Estate and Insurance
WED., THURS., FRI. TO 9 P.M.
AND ALL DAY SAT.
WE'RE HERE FOR YOU!

OPEN HOUSE
SUN. 1:30-4:30
2940 CEDAR HILL RD.
(Near Hillside Ave.)
Lovely views of Mt. Tolmie, Douglas etc. from this lovely new 3 bedroom bungalow located in area of better homes. Three minutes from Hillside Mall. Extra bathroom roughed-in on lower level ready for potential development. Only $59,900. For prior viewing call FRED LORENZ 386-2955 (24 Hrs)

OPEN HOUSE
SAT. & SUN.
1:30 - 4:00
3382 COOK ST.
Price reduced to $58,900 on this spacious 4 bedroom home with full basement and deep secluded view lot. Extra large dining room with built-ins plus family size kitchen with eating area. Knotty pine laundry room, rec. room and workshop in basement. MLS 29561. MURRAY TOFFELMIRE, 386-2955 or 382-2267.

OFFERS PLEASE
Vendor must leave and has a lovely 3 bedroom home in excellent area only 10 minutes from town. One and a half bathrooms, comfortable living room with fireplace. Rec. room has pario doors to spacious deck. All situated on a large lot with easy-care maintenance. Call MARION BRADSHAW, 386-2955 or 477-4125.

LARGE HOME
Have just listed a 6 bedroom (3 up, 3 down) home with two recreation areas, large living room and separate dining. Full basement. Just 12 years old and reasonably priced at $56,900. Be the first to see it with GEORGE WALL, 386-2955 or 477-0548.

NOW $43,900
BIG LOT
3 bedrooms, full basement, two garages, updated wiring, plumbing. Oil furnace. Redecorated inside. All this for $43,900. Call now. GEORGE WALL, 386-2955 or 477-0548.

NEW MLS
Custom built two or three bedroom home in exclusive Shorncliffe area. Fully landscaped and offering maximum seclusion. Built-in range and oven. Ideal for couple or small family. Only $64,900. LEIGHTON NOBLE 386-2966 or 721-3047.

ROCKHEIGHTS
New MLS offering 4 bedrooms, three baths, rec room, guest size dining room. Easy care lot and close to schools for the growing family. Vendors transferred. $77,900. LEIGHTON NOBLE 386-2955 or 721-3047.

ENGLISH COTTAGE
This beautiful two storey home is a new MLS listing and a must to view. Two spacious bedrooms and bath up and den, 2 pce bath, living and dining room, lge kitchen and laundry room on main. Only $61,500. LEIGHTON NOBLE 386-2956 or 721-3047.

DFH
D. F. Hanley & Associates Ltd.
1557 McKenzie 477-7284

VIEWS UNLIMITED!
This quality Hill Top Home has panoramic views that allow you views of Victoria to Mt. Baker; the Olympics to Saanich! There are 3 bedrooms, 2 bathrooms, with a master bedroom balcony that allows you to enjoy your mountain top. Very close to town and even a POOL with private patio — Wait until you see the 5 huge PALM trees. There is more, yes much more, for you to enjoy. All for the asking price of $134,900. For more information or a personal tour, phone:
HARVEY A. SIMMONS,
477-7284 (24 hrs) 477-2977 (Res.)

SIDNEY TUDOR
Only $59,900
4 - 5 BDRMS.
LARGE LOT
This lovely character Tudor-Stucco home on a dead-end street offers spacious accommodation for the large family. Separate formal D.R., L.R. with fireplace, large kitchen with eating area. This is a must-see for the bargain hunter. MLS. Call:
DAVID SOUTHALL
477-7284 (24 hrs.) 652-1201 (Res.)

B.C. LAND
AND INSURANCE AGENCY LTD.

COLWOOD
3- or 4-bdrm., 6-year-old home, first time on the market. Living room with feature fireplace and bay window. Full basement roughed-in and wired for rec. room. Asking only $56,900.

VIC WEST
Large 4-bdrm. older home located on a no-through St. Super large lvg. rm., fireplace, large kitchen with pantry. Try your down payment on an asking price of $43,500 or ask about rent to purchase.

OAK BAY
Located close to the Rec. Centre, shopping and schools. Could be 6 bdrms. An excellent family home with loads of character and many extras. Huge separate garage and workshop, rear yard patio with barbecue and fruit trees. Asking $67,900. Owner very anxious.
Call Don Oakes, 478-4334
or B.C. Land, 478-5588

REALSPAN
PROPERTIES LTD.
1031 VANCOUVER ST. 388-6454

$67,900
3385 Kingsley
Quiet cul-de-sac. Three bedrooms, fireplace, patio. Good financing.
PLUS
(this is the Clincher) an in-law suite with separate entrance. Call:
JOHN ADDICOTT
388-6454 477-8232
M.L. 30016

FAIRFIELD
1½ storeys, 4 bedrooms, living room, separate dining room, suitable for family or retired persons. $58,900. 349 Linden Avenue, 384-3037.

WHITTOME'S

RURAL SETTING SPACIOUS HOME
Located on Burnside past Grange on a 200-ft. lot with views over Portage Inlet to the Olympics. The home has 1385 sq. ft. on main that provides a 29½-ft. LR-DR, 17-ft. kitchen, 3 BRs, part basement, drive-in garage. Custom built in 1959 with oak floors, plaster walls, casement windows. Available through transfer. Exclusive $67,900. Wilfred Davis 479-1667 or 658-8884.

2 BR. - WORKSHOP
IND. ZONED
$53,500
CONCRETE BLOCK W/SHOP WITH COMFORTABLE 2-BR HOME. IDEAL FOR YOUR BUSINESS OFFICES. ETC. CLOSE TO TOWN.
B. BROWN 479-1677 C. ATKINS

3-Bedroom, $56,900
Beautifully appointed and in a desirable area of Victoria, this 1½ storey, older home has all that a family could want. 3 bedrm. plus a den for Dad, a delightfully comfortable living rm. and a fully modern kitchen. Stucco and stone exterior and a new double garage rounds out this family home. MLS.
479-1667 Doug Reif 479-5761

TWO UNDER $50,000
1—Cordova Bay, 2-B.R. plus den, L.R. with F.P., lge. Kit., secluded and tucked away amongst trees. Asking $49,900. ML 30127.
2—Victoria, not far from Jubilee, small lot but grand 2-B.R. home with lge. modernized Kitchen, bsmnt. and ONLY $45,500.. ML 29851.
B. Brown 479-1667 C. Atkins

LOTS
of space for lots of people, but thats not the best part — this is — there is room for individual privacy (4 bdrms. plus 1 den) there is room or togetherness (superlge. family room with huge slate F.P.) there is a .33-acre lot with rocks to climb and trees to hide behind (when the urge to climb and hide comes over you). Location is an especially nice part of Brentwood. Priced at $76,500. P.S. Even the most discriminating buyer will have to agree, this is a lovely home well-built and tastefully finished. For Exclusive viewing: Lillian Hendy 479-1667 (24 hrs.)
Royal Oak Branch

david burr LTD.
655 FORT ST. 384-9335

OPEN HOUSE
1131 PALMER
MON. TO SAT.
DAILY 2 TO 4:00
Appealing 3-bedroom home, 22 ft. living room, separate dining room, huge rec room. Nicely treed deep lot backing onto Play Fair Park. Asking:
$53,400
MADGE ROBBINS
In Attendance
384-9335 384-9072

CHOICE LOCATION
SUNNY EXPOSURE
If you are looking for a modern 4 bedroom residence in an area of better homes, you should see this. Situated on an irregular shaped, fully treed and landscaped corner lot overlooking Mt. Douglas, this immaculate home is a delight to show. At ground level there is a very large entry, rec room with fireplace, utility, bedroom, 3 pc. bathroom and very spacious workshop for the hobbyman. The main floor comprises living room with fireplace, separate dining room which leads to spacious sundeck over the carport, modern kitchen, 3 bedrooms and 1½ bathrooms. Both floors are completely finished including w-w carpet. This lovely home is being offered at:
$76,500
To view please call
DON ROBBINS
384-9335 384-9072

NEEDS SOME WORK
So make an offer on this two storey home located in Fairfield. Living room, separate dining room and large kitchen on main. Open staircase to upper floor and four bedrooms. Good family home. (MLS 30480).
$51,500
W. E. (WIL) WILSON
384-9335 477-4328

Island Homes Ltd.
2504 DOUGLAS
386-7545

592 DONOVAN
COLWOOD
Your choice of a duplex strata homes. 3 bedrooms lovely brick fireplace, AHOP financing — $44,150 with down payments and monthly amounts geared to first home owners. Use your Gov. grant to further reduce the price. Phone Bill Palfrey for info, 386-7545 or 598-4210.

1635 PINEWOOD
FAIRFIELD
New listing — Close to sea — Delightful, older home tastefully and completely renovated. Large living and dining room with brick fireplace and wall to wall. Modern, bright kitchen and two bedrooms. Full basement. Fenced back yard. This is QUALITY, CHARM and LOCATION. Priced at $53,900. Bill Palfrey 386-7545 or 598-4210.

Better Than New
3 Yr. Old 3 Bdr.
NOW 60,000
Beautiful 3-bedrm home located at end of quiet cul-de-sac. Lovely treed lot with garden spot. 1260 sq. ft. so all rooms are spacious. Full basement with 3rd bathroom and 2nd fireplace. Low tax area. Howard Mitchell 479-4818.

LEASE TO PURCHASE
BY OWNER
1st. FEB.
3 br., full basement, two fireplaces, carport. New subdivision, quiet street Minutes to town. $350 per month. Six months rent to apply on down payment. Full price $67,500.
PHONE 383-5113 days
598-5427 eves.

$51,500 — 4 BDRM.
2 year old Sooke home, by owner. 642-4451.

WILL BUILD TO SUIT
3-bedroom, full basement home in Brentwood. $57,500. Frank Gruber Construction. 652-5761.

IZIK HOMES REALTY
Sales, Appraisals, Mortgages
Ph. 383-8522

Realtor
CANADA TRUST

LANGFORD
SPECIALIZING IN WESTERN COMMUNITY HOMES

SACRIFICE SALE
Near Weirs Beach in Metchosin. 3-yr.-old, 3-Bdrm., full-bsmt. home of over 1400 sq. ft. Foyer, Kitchen with eating area, dining and living rm., 1½ baths. $59,900 firm. This is less than purchase price. MLS 30529.
478-2459 SHIRLEY WILDE 474-1234

GARDENERS
½ ACRE — 3 BDRMS.
In beautiful Happy Valley. This well-kept home is ideal for the family that enjoys gardening. Workshop, garage and paved parking. Very attractive property. MLS 30698.
478-2459 SHIRLEY WILDE 474-1234

$39,900
3 BDRMS.
In Langford, close to shops, 3 bdrms. up. 1½ baths. Patio at rear. Easy-care yard. ½ Duplex. Quick possession. MLS 29149.
478-2459 SHIRLEY WILDE 474-1234

OAK BAY
RETIREMENT OR STARTER
An extremely attractive 2-bedroom home, fireplace, electric heat. Short walk to shops, recreation centre, bus and schools. Beautiful lawn, shrubs, flowers and vegetable garden. A bargain at $54,900. MLS 30832.
479-5693 ALBAN BOWES 474-1234

2 FOR PRICE OF 1
LANGFORD
Yes, 2 separate charming homes facing 2 different streets and independent of each other. Loads of parking space, walking distance to shops, schools and bus. Largest has 2 bdrms., fireplace, W.W. carpeting. Smaller has 1 bdrm. Both with oil furnaces. Live in 1, rent the other. Quick sale required. Asking $49,500. MLS 29928.
479-5693 ALBANN BOWES 474-1244

VENDORS LOSS
YOUR GAIN
Todays WESTERN SPECIAL. The owners are moving and need immediate sale. Better than new 6-yr. home, 3 bdrms. up, 4th bdrm. down. Fireplace, 2 baths, recreation room, carport, large sundeck and over 9000 sq. ft. lot. Excellent financing. Offers invited on $54,900. MLS 29151.
479-5693 ALBAN BOWES 474-1234

OPEN HOUSE
SAT. 1-4
3416 HAZELWOOD
Don't judge a book by its cover — this home has a surprising amount of accommodation — 4 bdrms., 2 full baths, large living room with fireplace. 1 grassy level acre suitable for livestock or home business. Asking $59,900. MLS 29627.
478-8780 JUNE CORBY 474-1234

WESTMONT
REALTY (1977) LTD. 388-4434
920 Hillside

OPEN HOUSE
DAILY 1-5 P.M.
4 NEW HOMES
CHOICE LOCATION
$65,500 to $68,500
— 3 bedrooms
— Master en-suite
— Deluxe fireplaces
— Energy saving thermopane
— Heavily insulated
— Safety conscious — smoke detectors
Come and view our many other special features at:
LONSDALE PLACE
FOLLOW ARROW FROM McKENZIE AND BLENKINSOP. PERSONAL VIEWING ANYTIME. PLEASE CALL
388-4434 ARNOLD MARR 477-6233

OPEN HOUSE
SUN. 1:30-4:30 P.M.
1108 NORMA COURT
Sparkling clean three bedroom bungalow with 17'x9½' family room. Large LR with FP, attractive kitchen with sliding door to patio. Good sized back yard. To see this clean, well kept home please look for signs off Lampson, north of Esquimalt Road. Asking $51,900 M.L.S. 30717
388-4434 MIKE PLIMLEY 384-8075
Pager 549

OPEN HOUSE
SUN. 1:30-4:00
1012 Haslam (Off Glenlake Rd.)
Nice 3 bedroom home with self-contained 2 bedroom in-law suite. This home is located in treed area near Glen Lake and is close to schools. Good value at $58,900.
388-4434 BILL SIDHU 477-5382
388-4434 DAVE TAYLOR 384-2718

455 MONTCALM
Cozy two bedroom bungalow in nice, quiet location. Newly decorated and renovated. Close to schools and shopping. Excellent starter home. Asking $46,900. M.L.S. 30821.
388-4434 WAYNE BUTTERFIELD

THE BUYS OF THE WEEK
DRIVE BY — THEN PHONE
572 WARREN PLACE
Vendor is anxious to sell this 2-year home — 4 bedrooms. Note the bedroom sizes: 14.8x14.4, 14x10, 14x11, 9x13. Living room W-W and separate dining. Lovely Rec. Rm. with floor-to-ceiling F.P. Laundry area and workshop area. Sundeck 20x14. Asking $67,900 — I'll take your offers. MLS.

SOOKE
1924 POWLIUK CRES.
Attention Developers — Open to trades in Colwood, Langford or city. Have the new houses in these areas around $60,000? Here is an 11-year-old, 2-BDRM. home in mint condition sitting on a lot .66 of an acre that soon will be ready to chop off 2 lots. Just 2 blocks from the village that can have a seaview. Large double garage, wired for 220. Owners now working in town and anxious to move. Asking $48,900.
Call Frank Carr,
CHARMAN PACIFIC REALTY LTD.
385-9765

Lorenzen
REALTY LTD.
50 Bastion Sq. [illegible]

Quality Riverfront
Mill Bay
Off Shawnigan — Mill Bay Road, close to Mill Bay are these lovely properties. Wooded, parklike, close to sea, for swimming and fishing. Rec. Centre close by for skating, curling, tennis and all manner of fun things. Lovely winding rd. through the woods and farming land. .4047 to .6065 Hectares (one acre to 1.48 ac.). Prices $20,800 to $24,850.
Betty Shepherd
383-4151 or 386-7102

NEW HOME
$76,000 value for $66,500
Includes extra suite.
Coastland Estates
479-2150 479-6022 479-9486

DANBROOK-LANGFORD
By owner, 3 bedroom, ½ duplex, all ammenities. $40,000. 478-1288.

Montreal Trust

OPEN HOUSE
Sat. & Sun.
1919 Venross Pl.
ASKING $69,900. If you like the wide open feeling in home and setting, you will like this home. With 3 good sized BR's, bright kitchen with E.A. and a L.R.-D.R. combination for any preferred furniture arrangement you like. Come, see for yourself these and the other advantages this home offers for your enjoyment.
386-2111 MURRAY LUCAS
385-4975

1. UPLANDS
REDUCED TO $130,000
Attractive ranch style, 3 BR home on a beautifully landscaped lot with underground sprinklers. The many deluxe features in this home must be seen!

2. SIDNEY
$82,500
On quiet cul-de-sac with seaviews. This 3 BR home is in immaculate condition and has a fully finished ground level basement. Extra large rec room with fireplace. Double carport.

3. SAANICHTON
$69,900
Better than new family home of 3 BRs in area of quality homes. Attractively decorated throughout. Landscaped and fenced backyard, plus dble. carport.

4. WATERFRONT
PENDER IS. $68,900
Bedwell Harbour property of 20 acres overlooking South Pender Is.
For appointments to view any of the above fine properties, please call:
386-2111 WELLS HOOKER 652-3634

CADBORO BAY
EXECUTIVE HOME
Seaviews, quality 4-way split, contemporary, 2 yrs. old, architecturally designed for owner. Perfect family home for the professional, close to U. of Vic, Royal Yacht Club and Uplands Golf Course. 4 Bdrms., 3 baths, 3 fireplaces, tastefully planned family rm. and rec. room. The private patios and decks overlook the delightful mystic springs below. Unfortunately this home is not a drive-by, please call for a private viewing.
386-2111 DEL BECKNER 477-4994
386-2111 DON BECKNER 386-0588

ROYAL ROADS AREA
Views of Lagoon, Mt. Baker, Esquimalt Harbour. A great 3-BR home for a family, spacious kitchen loaded with cabinets, 2 fireplaces, 1½ baths, attached carport, pad for trailer or boat. Vacant, transfer forces sale. MLS. Now asking $62,900.
386-2111 DEL BECKER 477-4994

Western HOMES Ltd.

$47,900
OPEN HOUSE
SUN., FEB. 12
1:30 - 4:00 P.M.
At 3118 Rutledge St. one of the nicest small home neighbourhoods in Victoria. This home features 2-3-bedrooms, fireplace, full basement and a nice easy-care yard. It's VACANT so come and visit. MLS 30249. NEIL R. MACDONALD 386-3494 (24 hrs.).

SIX BEDROOMS
2½ BATHS, 2 FIREPLACES
Great accommodation for the large family, fully developed with rec. room down, deck off dining room and wood finished living room. MLS30797. TERRY SMOLLETT 386-3494 (24 hrs.).

BY THE OLD MILLSTREAM
$47,500 for a 2½ yr. old 3 bdrm. strata duplex in a very quiet area. Recently redecorated, has F.P., dining room with deck over secluded back yard. Large kitchen, full basement. Immediate occupancy. MLS 29853. TERRY SMOLLETT, 386-3494 (24 hrs.).

ROCKHEIGHTS
$69,800
A great family home in the uplands of Esquimalt. "Super" kitchen with loads of knotty pine cupboards, large dining area. LR with brick fireplace, 2 bdrm, den and 2 baths complete the main. Lower level features 32x16 rec rm. with 2nd F.P., a large bedroom, R-1 3-pc. bath, also workshop and storage area. MLS 30054. TERRY EDEN 386-3494 (24 hrs)

LARGE FAMILY WANTED!
$49,500
is the asking price on this 4 bdrm stucco home in the Cedarhill-Hillside area. Big family kitchen, sep. DR, LR with fireplace, 2 bathrooms plus a full high bsmt. New MLS. Zoning — multiple dwelling. Phone to view. TERRY EDEN 386-3494 (24 hrs)

A GEM!
$51,900
Conveniently located in the MAYFAIR area this 2 bdrm full bsmt home is as neat as a pin. LR with stone fireplace and kitchen has bright eating area. Rec room and 3 bdrm finished in the bsmt. For the small family young or old, this is great! MLS. Phone to view, TERRY EDEN 386-3494 (24 hrs.).

$55,500
1800 SQ. FT.
VIEWS
In this price range it is almost impossible to find a nearly new (4 yrs), 4 bdrm home with 3 appliances, drapes, nice area, vaulted ceilings, rec room and views. In a single family house this accommodation would cost $70,000 or more but your best buy may be this strata duplex. Call now on this rare value. BRUCE KLAVER 386-3494 (24 hrs)

FAIRFIELD
$48,500
OPEN HOUSE
Spacious two bedroom character home, ideal for young couple, full basement, fireplace, parlour stove, electric and plumbing updated, insulated. Must sell. View all day Saturday and Sunday, 648 Moss St., 386-6505.

SOUTH ESQUIMALT
Spotless full basement bungalow on a large lot. (Space for boat and trailer) Featuring living room with F.P. Dining room, Knotty pine kitchen, 2 BR. Plus 1 in basement, 4 pc. bath. Views! Asking $55,000. Easy terms. Call Hans Hegen of H. HEGEN REALTY LTD. 595-2131 (Res: 477-3227)

$49,500
83 Sims Ave.
Stucco duplex — each side has living room, kitchen with D.A., one bedroom, utility and bathroom. One side vacant for purchaser. Real value offered here! Good terms. Call H. HODGSON 382-3835, L. THOMAS 478-6058, Douglas Hawkes Ltd. 384-7128.

SIDE BY SIDE DUPLEX, choice James Bay area, close to Dallas Road promenade and Beacon Hill Park. Excellent rental property or two-family residence. 4 bedrooms one side, 2 bedrooms other side. Offers to $65,000. Serious enquiries only. 383-5827.

ATTRACTIVE 3-BEDROOM home Jubilee Area. By owner. 595-5974.

3-BEDROOM HOME, LARGE lot, close to schools, bus, 1435 Wende Rd. $63,000. 477-5602.

SEASPRAY
PROPERTIES LTD./REALTORS
1911 Quadra 386-3124

ECONOMY MINDED
1. $44,900 — 2 bdrm no-step, Excl.
2. $52,900 — 3 bdrm No-step, ML30541.
3. $53,900 — 3 bdrm Full bsmt, ML30034.
386-3124 DOUG POSKITT 477-0645

TATTERSAL
$5000 REDUCTION
Yes, this fine old character home has just been reduced $5,000. For only $74,900 you get huge lot, mature fruit and fir trees, 3 bdrms, large family kitchen, large dining room, 2 baths and MUCH MORE. ML29876.
386 DOUG POSKITT 477-0645

SEVERAL NEW HOMES
$59,900-$68,900
Call:
386-3124 DOUG POSKITT 477-0645
386-3124 ROD FINCH 479-7663

IMMACULATE HOME
HUGE LOT
This attractive 2-bdrm. full bsmt home in Gordon Head represents excellent value at $57,900. Call:
386-3124 DOUG POSKITT 477-0645
386-3123 ROD FINCH 479-7663

HEREWARD ST.
$41,900
Neat 2-bdrm no-step home. Large kitchen, good garden area. LOW LOW PRICE.
386-4123 DOUG POSKITT 477-0645

WATERFRONT
Beautiful character home on Blue Lagoon. Bird sanctuary — yards of sundeck — canopied walk. FAR TOO MUCH TO DESCRIBE here. Asking $130,000. Viewing By Appointment ONLY.

½ DUPLEX
2648 Rainville
Ready for occupancy. Asking $45,000. MLS 30468.

2 DUPLEX UNITS
In woodland setting under $45,000 per side. EXCELLENT FINANCING AVAILABLE.

INVESTMENT!
Mobile Home Park
Better than average design — underground services — paved. Large landscaped lots. Asking $335,000. ML30838.

SALE OR LEASE
WAREHOUSE
2,000 sq. ft. PLUS offices. Large overhead door.
For further information on the above listings please call:
TERRY POPP
386-3124
Anytime

Victoria Realty LTD
386-3585

OPEN HOUSE
SAT. & SUN. 1-4
395 Farview
Colwood
—Deluxe spacious home.
—Large in-law suite.
—Workshop — 30x24.
—Intercom — 3 baths.
Grant MacFarlane or Morris Lund, 386-3583 anytime, for prior viewing.

OPEN TO VIEW
SAT. & SUN. 1:30-4
8-3981 NELTHORPE
(OFF MCKENZIE)
With $2,500 down, and $357 per month, principal and interest, if qualified, can give you possession of one of Victoria's best 3-bedrm. Townhouses. Liv. rm. with Fireplace, dining rm., kitchen with E.A., two private patios, plus a balcony with view, very quiet complex with good parking. MLS 29611. Asking $52,900. Dave Roberts, 477-1317, 386-3585.

UNIQUE ESQUIMALT
BRAND NEW
Spacious luxury in this well located, deluxe strata DUPLEX featuring large living room, separate dining room, kitchen with breakfast area, laundry, 3 bedrooms, or 2 plus den, $63,900. To view contact Grant MacFarlane, 386-3585, anytime, 479-8528, MLS.

CALIFORNIA RANCHER
Crisp new listing in Parklands, long low one-step rancher with 2 bedrooms and den, absolutely immaculate condition on a fabulous lot. Delightful living rm with fireplace, stunning kitchen is a housewifes dream with oodles of counter space and cabinets, sharp dining rm with dble. glass doors to patio. Superb master bedrm. and dandy second. Cosy den, 4-pce. vanity bath and sep. utility rm. Lovely w-w thru-out. This is an exceptionally nice home and only $57,900. Ph. Morris Lund, 386-3585.

SIDNEY
This 3 bedroom rancher is ready to move into at once. Completely renovated and redecorated. Perfect retirement or starter home. Low taxes. Priced at $49,900. To view this dandy call 386-3585, res. 384-4827, ask for John Moiyard.

3440 ROLSTON CR.
Ideal family home, 4 or 5 bedrooms, 3 bathrooms. Bright L.R. with a view, in-line D.R., roomy kitchen with eating area. Family room plus den. All carpeted, 4 appliances and drapes may stay. Near Marigold, well located for schools and bus. Vacant, look inside! $73,900. Financing already arranged, trades considered (MLS) Leo Van Dyk, 386-3585.

OPEN HOUSE
FAIRFIELD - OAK BAY BORDER
SAT.-SUN. 1-4
We are leaving Victoria and wish to sell our home. It is only 23 years young and located on a very pleasant, low traffic street. Bright, recently modernized kitchen, separate laundry room, living room with fireplace, new balcony overlooking private backyard, 2 good size bedrooms on main floor with third and hobby room down, plus a drive-in garage with workshop. We think our home is very clean and pleasant and hope you will, too. Only $60,500. 925 Lawndale Ave. 598-6737.

A.H.O.P. DUPLEXES
Metchosin Rd. extension in Colwood. Compare this before you buy; full height masonry fireplace, built-in dishwasher, appliances of your choice, cedar feature wall. Tyron Construction Ltd. 642-5458.

FOR SALE NEW HOUSES Carey and Glanford area. 2 or 3-bedroom, basement, fireplace, car port, sun deck, 1100 to 1200 square feet your choice of paint colours, fixtures, carpet colours, kitchen cabinets. Price range $57,600 to $58,900. For more information phone 477-6118, after 5 p.m.

BY OWNER. 3 BEDROOM HOME in Gorge area. Sewing room and rec room, large deck, garage and workshop and greenhouse. 386-9536.

SWINERTON'S
REALTY WORLD

2966 Irma St.
Quality With Sweeping Views
Off Gorge Rd. Spacious custom home of obvious quality. Comprises 3 BR's — 2 Baths, separate Din. Rm., expansive LR at rear to take advantage of the PRIVACY of the garden and patio and the SWEEPING VIEWS. Situated on a large lot on a quiet street in a high location. ASKING PRICE $82,900.
ED JUPP 385-2481, 592-1019

Desirable Oak Bay
Reduced Price
If your home is too big and you would like to live close to Windsor Park and the beach, then consider this architect designed 2 bedroom home featuring one level (no steps), den, in-line living-dining room, large closet and storage areas, double carport with workshop and easy care lot. Price reduced to $76,500.
SID CUSTANCE 385-2481, 598-7781

$25,500
Why Rent?
This is full price for 1-bedroom bungalow in Esquimalt. Electric heat. Small lot needing care. Vacant.
DOUG BOWEN 385-2481, 383-1995

JUBILEE AREA
$42,500
Good solid family home. Three bedrooms. Living Room, Dining Room. Bright Kitchen. Oil heat.
MRS. WEBB, 477-3095
DOUG BOWEN,385-2481
Swinerton's Realty World

BROWN BROS. on BLANSHARD
"People Helping People"

1009 Stelley's X Rd.
Open Daily 1-4 p.m.
Reduced to $65,000
Close to Brentwood Centre, a quality built new house, with cathedral entrance. 3 Bedrooms and 2 Baths (3 pc en-suite) plus full high basement and double carport. Act now, bring your offer. Prior viewing anytime with Ted Kay 385-8771.

Quiet
Selective
ITS
"WILLOWS"
Rarely offered and always appreciated is a home on this quiet street with a rear lane. On a garden of flowering shrubs and fruit trees, this large 3-bedroom bungalow has just been listed. The separate dining room is approx. 14'x11.3'. Two of the bedrooms have wash basins. The recreation room is panelled in solid cedar. If you desire a good home in this select area, now is your opportunity. MLS.
$72,500
JIM McNAUGHT 592-0285

Retirement Special
Only two steps at the front door of this 2-bedroom, full-basement bungalow. Spacious living room with fireplace and oak floors. Kitchen overlooks lovely back garden. Attached garage. Quiet convenient Fairfield location, close to bus.
Asking $62,000
Call Don Message 477-3715

NEW HOMES
IN
3 Fine Locations
GORDON HEAD
CENTRAL SAANICH
ROYAL OAK
Priced from $59,500
Open Daily (except Mon.) 1-5 p.m.
To View At
Your Convenience
Please Call
Engineered Homes
385-6211 19 Cadillac Ave.

OAK BAY
BARGAINS
Older, 3 bedroom, full basement house. Close to Village. Vacant. Try offers at $54,900.
Small but very likeable, 1 bedroom cottage. Close to Village. Rented. Try offers at $41,000.
For more information on these listings call PETER MARGETTS at 477-4076 or 592-2407.
WHYTE AND GOWER
OAK BAY PROPERTIES LTD.
2227 Oak Bay Avenue.

OPEN HOUSE
EVERY DAY UNTIL SOLD
10 a.m. - 4 p.m., 878 Clarke Road, Brentwood. For sale by builder. 400' sundeck, 1½ bathrooms, fireplace, large living room, view of Brentwood Inlet. Large lot on quiet cul-de-sac. Full basement. For information, phone 384-9793, 385-2140, 595-1139.

FOR SALE OR RENT WITH OPtion to purchase, lovely 2 bedroom home with 2 finished rooms in basement, open fireplace in living room with roughed in fireplace and plumbing in basement, carport and large patio, overlooking Brentwood Bay. For appointment to view, phone owner, 652-5625, 7179 Brentwood Drive. Full price $67,500 or offers. Includes range, fridge, washer and dryer, immediate possession.

OPEN HOUSE
THUR. FRI. SAT.
A.H.O.P.
8 PER CENT FINANCING
$43,650
$1000 worth of Benefits, 3 bdr. duplex. 2835 Powerslane off Goldstream Ave.
479-5835 479-8657

PRIVATE SALE
Waterfront, executive type character house, recently converted to SxS duplex. Could easily revert to original. Large rooms, living room, dining room, 6 bedrooms, garage. Nice grounds. Fully developed basement. Workshop. $125,000 negotiable. Appointment only 382-6370.

A.H.O.P. HOUSE
Features large country kitchen, with eating area, and deluxe custom built cabinets, large living room, 3 bedrooms, bathroom, plus separate storage area, $45,000, $1,250 down. 658-8181.

BY OWNER 1 YEAR OLD 4 BEDroom home, near Mt. Douglas Park, 2½ baths including master ensuite with private sun and view balcony. Full basement, large 400 sq. ft. sundeck, double carport. Phone evenings 477-0816 or 477-9747.

COTTAGE ESTATE SALE, GORdon Beach Estates, fully furnished, lot size 43x110, right on beach, overlooking ocean and Olympic Mtns. $9800. Phone 384-6821 weekdays between 8 a.m.-4 p.m., ask for Hart.

METCHOSIN 2 ACRES, 3-BEDroom Panabode, full basement, with ocean and city views, wrap around sundeck, quiet area. $80,000 478-9201.

GORDON HEAD
Three bedroom house for sale by owner. Phone 595-3983.

A.H.O.P. DUPLEXES
Colwood and Metchosin area $45,000 Cottyn Construction. 478-3706.

WATERMAN and ASSOCIATES
Realty Ltd.
923 Goldstream 478-9581

LANSDOWNE
Properties Ltd

HELMCKEN RD.
$44,900
On large lot near new hospital site. 2 bedrooms full basement, combination family room, dining room. Some antique finishings. Stairs to attic — possible third bedroom. MLS to view call: GLORIA JONES 592-2431 or 595-1659.

GET STARTED
STARTER HOMES
$35,900—$45,500

ROOM TO EXPAND
A good sized 2 BR home with a basement for tomorrow. Warm fireplace, newer roof, a nice lot, convenient to shopping and priced to sell quickly.

TRY $1500 DOWN
Offered at $1,500. below purchase price, this 3 BR home, (less than 15 yrs. old), needs very little work.

CUTE & COSY
Think small. The original 1½ BR house set 100' back from road. Close to Sears or Mayfair. For someone who wants fruit trees but doesn't need all that room.
IF YOU ARE LOOKING FOR YOUR 1st HOME, LET ME HELP YOU GET STARTED. CALL: ALLAN PETERSEN 388-5464 Pager 311 anytime.

CLEAN, BRIGHT
In FAIRFIELD and only $45,500. Try your down payment on this 2 Bedroom home. Living room with firepalce. Full basement and a generous lot with room for a garden. To view Call: PETER BARDON.

Century 21
J. D. BOSDET LTD.
388-4455
3293 DOUGLAS

OPEN
SUN. 1:30-4
2110 Spring Rd.
(Off Pembroke)
Dandy starter — clean and cozy 1 bdrm. Lots of storage in porch and bsmt. ASKING ONLY $33,000 with easy financing. MLS 30815.
ED KRAFT 656-3669
JEAN LAMBERT 656-3426

1480 FINLAYSON PLACE
$54,900
I would like the opportunity to take you on a guided tour of this 30-year-old home in the Cedar Hill Golf Course area. If you are looking for a home with 4 bedrooms, sunken living room (with FP), separate dining room (with FP), large family style kitchen, full basement, drive-in garage, this is the one for you. With a total of 1428 sq. ft. of finished living area and a low asking price of $54,900. Call today to view.
A. J. (Tony) Faulkner at 388-4455 (anytime)

OPEN HOUSE
119 REGINA — SAT. 1-3 p.m.
Small but solid, this spotless older home is priced within easy reach of a young couple starting out or a retired couple on a fixed income. Accommodation includes living room with fireplace, pretty bedroom with storage wall, bright kitchen and 4-pce. bath. Updated plumbing and wiring, good furnace, basement and carport. Priced at just $35,900. MLS.
Mrs. E. Farquharson 656-3808
GORDON HULME LTD.
656-1154

BY OWNER
Priced for Quick Sale
$67,900
1600 sq. ft. bungalow (finished area), Mt. Doug-Gordon Head, 4328 Ramsay Place. 4 bedroom with 3-pc. master en-suite, living room with featured wall, raised fireplace, separate dining room, sundeck over carport, full basement ready for future development, roughed-in plumbing for 3rd bathroom, nicely landscaped on quiet cul-de-sac, immaculate inside and out. To view please call 477-6134.

LANGFORD PRIVATE
15 Yr. old family home, on a large lot. Approx. 1400 sq. ft. including 3 B.R., huge modern kitchen, D.R., L.R. with fireplace, hot water heat. Immediate possession. Offers, $49,900. 478-3674.

FAIRFIELD, 2-BEDROOM HOME with dining room, up-dated kitchen and bathroom, room in attic for expansion. Close to shops, park, schools and ocean. By owner, $53,900. 592-6902.

VIEW DUPLEX
HIGH LARGE LOT
3 bedrooms, fireplaces, 4-pce. baths, WW. Unit A $46,200. Unit B $49,900. 478-5668.

NICE AND QUIET
2 or 3 bedroom home with large lot. On dead end street. Wall to wall carpet throughout. Large rec room, lovely inside, $53,500. No agents. 479-5216.

590 BARAN PLACE $56,900. MARvelous 3-bedroom, basement home. Rec room, secluded patio, large lot, Klootwyk at Block Bros. 386-3231.

BY OWNER. 7 YEAR OLD, 3 bedroom house, on .56 acre. Rock fireplace, open beam, asking $41,900. Located at 2080 Maple Ave., Sooke. 386-6412 week days.

MOUNT DOUG
Walk to beach, park. Reduced to $62,800. 1½ years, 2 rooms finished in basement, tremendous family home. Open Sunday P.M. 477-0249.

NEAR BAY
New North Saanich home, reduced to $64,500. 656-4745.

253 COUNTRY HOMES and PROPE7RTIES

11.78 ACRES
MODERN HOME
$169,000.
Situated in one of the choicest areas in Central Saanich; this property has a lot to offer — seclusion, yet mostly cleared land — irrigation pond — small barn — quality 5 year old home offering five or more bedrooms — family room with fireplace adjoining kitchen — spearate dining room — living room with fireplace — sauna — built-in vacuum system, etc. etc. MLS 29927. For more information call: IAN BOORMAN 595-1535 or Res. 592-3335. Boorman Investment Co. Ltd.

Deep Cove,
2½ Acres
Warm, comfortable cedar log home of unusual design, piped water, 2-3 beds, 2 baths, basement, heated swimming pool, part landscaped, part cleared for agriculture-animals whatever plus pond, separate studio, guest cottage, etc., handy ferry terminal, airport, fairly priced at $115,000. Phone owner 656-6355.

$51,500.00
SWEEPING VIEWS
Charming two level home. Living room, dining room, 3 bedrooms, Rec. Room, Fireplaces up and down. Convenient, very useful sundeck. Spacious lot. View this delightful Mill Bay Home with Cliff Stretch 479-1667 or 477-0983.
J. H. Whittome & Co. Ltd.
Royal Oak Branch

SIDNEY REALTY LTD.
Real Estate — Insurance
Serving the Saanich Peninsula
656-3928

NORTH SAANICH
Three year old home on one acre, seaview. Stable and pasture. $73,000. Owner 656-5045.

SAANICH PENINSULA PROPERTIES LTD.
For Real Estate Requirements
2354 Beacon Ave., Sidney 656-4000

SHAWNIGAN LK. COTTAGE, .6 acre, treed, semi-waterfront, $32,500. 479-6264.

GORDON HULME LTD.
SIDNEY-SAANICH PENINSULA
656-1154 2444 Beacon Ave.

253 COUNTRY HOMES and PROPE7RTIES

malahat realty ltd.
P.O. Box 40
Mill Bay, B.C.
743-5525

MILL BAY
SEAVIEW
A "Comfy" Family Home. Approx. 1200 sq. ft., 3-4 bdrms., 2 baths, full bsmnt. which has equivalent to an "in-law suite" with sep. ent. On .64 ac., nicely landscaped, greenhouse. Large Sundecks with commanding SEAVIEWS. A clear title buy, priced right at $54,900. Asking Price. MLS.

COWICHAN BAY
Almost ¾ Acre
Fine family home — 3-year-old, 3 bedrooms, 2 fireplaces, 2 bathrooms, electric heat, community water supply close to schools. Good level lot, cleared. Priced to sell at $57,500.

Put yourself into a Lovely New Home such as this! Approx. 1760 sq. ft. of Gracious Living plus the Garage and a Carport. SPECIAL FEATURES such as the Sunken Living Room with the Feature Fireplace AND your Personal SAUNA! On a Fine Country ½-Acre. Just Listed at an Asking Price of $73,900.

Owners have moved and must sell this attractive 3-bedroom, ¾-basement, seven-year-old home, set on ½ acre, serviced with community water. Ideal family property, completely fenced with good yard for children, with bus service to schools. Realistically priced at $49,500 for quick sale..

Shawnigan Lake
Well-built and very well insulated new home set amongst the trees on quiet cul-de-sac in Shawnigan. This home has 3 good-sized bedrooms upstairs and a large living room with heatilator F.P., Dining Room, well laid out kitchen and family room. Also large hobby room or den and enclosed double garage. All this for only $69,500.

DUNCAN
Handyman's Special
Small one-level, 3-bedroom home on one acre in Duncan, presently rented, on municipal water. Possibility of subdividing into 2 lots subject to perc and municipal approval. Well priced at $36,000.

BUILDING LOTS!
3 seaview lots approx. ½-acre each. Community water. Septic tank and field installed on one lot.

SHAWNIGAN LAKE. 1 Acre Approx. Excellent Value area Jager Haus. Retired lady unable to carry out her business plans; anxious to Sell! Offers invited on her asking price if $16,500. MLS.

Shawwnigan Duplev
Over 1 acre lakefront property with a 3-bdrm. and 2-bdrm. unit. Good solid construction with separate metres, copper plumbing, oil furnaces. Good investment potential with present interest rates. Owners will look at offers on $64,900.

NEW LISTING!
A Rare Find, is this 7½-Ac. of Country Seclusion. VIEWS. Fenced, a number of outbuildings. Landscaped. AND One very Lg. Family Home that oozes with comforts. And A Comfy Log Home as well! View by Appt. Please. MLS.

MILL BAY RD.
This is a very Lg. Bldg. presently zoned non-conforming, but has great potential for a Home Occupation. Ample Storage facilities with lg. opening doors and high ceilings. BONUS ... There are 2 Apartment-living accommodations within the building. Beautiful SEAVIEWS and a 12' access to the Sea. VENDOR WANTS A SALE! Asking $45,000.

Recreation Lot — Shawnigan Lake
On west side with power and drilled well. Approx. 1 block from beach. Owner asking $13,900.
TOM BURDGE, 743-9398
LISA MADIGAN, 746-6990
PAT DOUGAN, 748-4566

Western HOMES Ltd.
1037 Cloverdale Ave. 386-3494

ACREAGE
MILL BAY
These are must see properties, one and two acre lots in one of the nicest areas of Shawnigan-Mill Bay. Some cleared, some partly cleared, and some treed, nearly all suitable for animals and all SERVICED WITH WATER. Well priced at $22,000 to $25,000. MLS. Call now to view your new homesite. NEIL R. MACDONALD, 386-3494 (24 hrs.)

5 ACRES
SAANICH
8 lots available, nicely treed and offering seclusion, privacy, and some valley views. Priced from $45,000 to $47,000, low down payment or try your trade. MLS. For maps and information call NEIL R. MACDONALD, 386-3494 (24 hrs.)

ELK LAKE
.65 ha (1.65 ac)
Fantastic mini farm. Luxury 3 bdrm., 1½ bath, full bsmt. home, plus matching 3-horse stable. Within 8-mile circle and close to good riding trails. Asking $105,000. Owner transferred. Call now for details.
MLS 29784.
JACK DAVIS 386-3494 (24 hrs.)

MILL BAY
TWO HOMES
A fantastic hobby farm. 14.68 acres, high, cleared, rolling hay meadow, modern 4bedroom home plus a modern 1-bedroom cottage fully self-contained, large 8-stall barn plus riding ring. Asking $159,000. MLS 28771.
Jack Davis
386-3494 (24 hrs.)

HORSES HORSES!!
10 LOVELY
HOBBY FARMS!!
Please allow me to show you these beautiful country properties from ½ Acre to 20 Acres all suitable for horses, some with Barns, lofts and tack rooms.
Priced from
$62,000 — $220,000
DICK JAMES
Swinerton's Realty World

SUPER BUY
SASEENOS
2,200 sq. ft. of living space, one acre fenced, landscaped with numerous fruit trees. One short block to Sooke Basin. Truly a super family home and realistically priced at $69,500. MLS 30417. For particulars or to view contact BILL KOZAK at 386-6164 or 385-0035. Castle Properties Ltd.

MILL BAY SPECIAL!
3-bedroom tudor home on 7.86 acres. PLUS an adjoining 3.12 acres on which to build or sell. Quiet and peaceful wooded setting. 3 wells on property, stream at the back. Fireplace, den, basement, billiard room, fruit trees. Purchase home on 7.86 acres for $95,000 or both properties for $123,000. Must see. For details call Wayne Strandlund at W. F. Strandlund Corp., 382-1348, 24 hour.

256 WATERFRONT PROPERTIES

LAKE COWICHAN
238' (72.54 M) of lakefront and 2.39 acres (.97 HA). Nice gradual slope to excellent beach. 2 older cottages of not much value. Community water and electric power. Owner asking $79,900. Call Phil LeMare, H. W. Dickie Ltd., 70 Gov't St., Duncan, B.C. V9L 1A1, office 746-5171, res. 746-5460.

256 WATERFRONT PROPERTIES

SOUTH SANSUM NARROWS

20.12 AC (8.142) over 900' (274.32 M) seafrontage. All year dock. Rocky, low bank frontage, all year creek, old 2 storey residence (ideal for summer). Superb parcel. All in natural state. Full price $110,000. 5.06 AC (2.05 HA), 249' (75.89 M) seafrontage. Rocky, low bank frontage. Ideal building site. Drilled well. Full price $37,000. Both these properties are ideally situated only minutes by boat from both Cowichan and Maple Bay. Excellent fishing area. For more information call MICHAEL EVANS, H. W. Dickie Ltd., 79 Gov't. St., Duncan, B.C. V9L 1A1, office 746-5171, res. 748-9629.

LOVELY SOOKE WATERFRONT

Just listed — this super exclusive property should be viewed with us. Over 4,000 sq. ft. of excellent living area, situated on one and three-quarters acres, with 200 feet of WATERFRONT. Choice one-bedroom guest or caretaker's cottage. Many, many extras — too much to put in this ad. Why not call us for an exclusive appointment to view this charming home. Well priced at $198,500. Just call 386-3585, res., ask for John or Roma Molyard.
Victoria Realty Ltd.

SUMMER-WINTER HOME

A rare combination within 7 mile circle of City Hall and situated on waterfront of Prospect Lake, a jewel of a lake so near Victoria. Cosy home in winter with auto oil hot air heating, fireplace, knotty fine panelling in LR-DR, 1½ bathrooms. In summer you can enjoy swimming, boating, etc., since there is a dock and concrete protection all. Price $78,500. Exclusive with Wilfred Davis 479-1667 or 658-8884.
J. H. Whittome & Co. Ltd.
Royal Oak Branch

THE GREATEST

Great 10 Mile Point with South-Western exposure for all-day sun. Three delightful bedrooms on main, 4th down. 2 arch-type fireplaces, music room, games room, 3 baths. Executive appointments throughout, MLS at the irreplaceable price of $195,000.
GRAY LAITE, 656-5267 or
SID HASLAM, 477-1994
National Trust (Hillside)
595-2121

SAANICH INLET

Located on Mark Lane on west side of Saanich Peninsula, here is one of the last of the vacant waterfront lots in this area. High rocky lot with magnificent views. Deep water at shoreline. Price $45,000. Terms available. Exclusive with Wilfred David 479-1667 or 658-8884.
J. H. Whittome & Co. Ltd.
Royal Oak Branch

WATERFRONT CORDOVA BAY

SUPERB SEAVIEWS, WINTERIZED COTTAGE. STEPS TO SANDY BEACH. ASKING $73,000. MLS.
MILDRED STAPELLS
384-8075 Pager 506
PEMBERTON, HOLMES LTD.
1000 Government Street

FISHERMEN-YACHTSMEN
Very sheltered cove. 360-degree view from large contemporary new home. Other buildings. Very unique. $170,000. Consider trades. 642-3879.

BY OWNER, ROBERTS BAY, Sidney, B.C., 4-bedroom, 2-bathroom, 2 fireplaces, plus den, executive home. To View phone 656-6773.

258 CONDOMINIUMS

REALSPAN PROPERTIES LTD.
1031 VANCOUVER ST. 388-6454

RENTING NOW READ THIS

$230.00 month could pay for this sparkling one bdrm. condominium with 3rd floor views in one of Victoria's finest buildings. All amenities and conveniently located in good area. It will charm you.
CLARE M. STEVENS
388-6454 658-5072

UNBELIEVABLE BUT TRUE BURNSIDE GARDENS $24,500

Here is what you get. 2 good-size Bedrms., living-dining room, kitchen, laundry room plus good closet space. Extra good carpeting, stove, fridge, drapes included AND to top it off, this suite has just been newly decorated. SEE THIS ONE!
LAURIE COMO
388-6454 479-1179

FAIRFIELD LUXURY

New 2 bdrm apartment home with 1400 sq. ft. graceful living area. Living room with fireplace. Large dining area and spacious bedrooms. New fridge, stove and dishwasher included in this tastefully decorated home. Underground parking and close to downtown and only $53,000.
STAN TRONT 477-2829
HENDERSON REALTY LTD.
385-9741

PARK PLACE 2605 WINDSOR RD.

Victoria's most Luxurious condominium
Open to View 2-5 daily
Only 17 suites to share POOL, SAUNA, and RECREATION AREAS.
Secured underground parking.
Purchase direct from owners
598-2411 or evenings 598-4260
Courtesy to realtors
Greenbank Designs Ltd.

FAIRFIELD CONDOMINIUM

Brand new and eligible for government grant. Two bedrooms, double plumbing, large master bedroom. Elevator. Only 13 suites and quiet condominium. Walk to city centre. Stove, fridge, dishwasher and compactor MLS. No. 30866. Full Price $42,000. Call HAROLD WARE, Castle Properties Ltd. Off: 386-6164 or Res. 385-1580.

ROCKLAND

This spacious (over 1500 sq. ft.), ground level — 2 bdrm. — 2 bath home offers comfortable gracious living in a convenient area. These superior accommodations must be viewed to be appreciated — owner wishes to move to mainland so is open to offers on the asking price of $61,500. Lillian Hendy (479-1667, 24 hrs.)
J. H Whittome & Co. Ltd.
Royal Oak Branch

SPENCER CASTLE $72,900.

Sparkling, immaculate 2 bedroom, 2 bath suite with exquisite decor and every luxury. Sweeping view, beautiful gardens and fabulous guest and recreation complex. New M.L.S.
ELEANOR SANDERSON
384-9610 479-1667
J. H. Whittome & Co. Ltd.
Royal Oak Branch

JOFFRE MANOR
1121 ESQUIMALT ROAD
QUALITY CONDOMINIUMS
1 Bedroom from $31,200
2 Bedroom from $36,900
3 Bedroom from $45,900
In new 20-suite building. Resident caretaker. Close to all amenities. Open Mon.-Sat., 1:30-5:30. Phone CLARE BROCK at 388-9662 or 598-3321. Jack Mears Oak Bay Realty Ltd.

BY OWNER, THREE BEDROOM, 1½ baths, 2 sundecks, patios, garage, full basement, 5 major appliances, 10¼%. 477-6191. View all day Sunday.

DELUXE 2-BEDROOM RETIREment paradise — large balcony, drapes, 7 appliances, covered parking. Close to sea and park. $45,000. 384-2559.

258 CONDOMINIUMS

SINCE 1887 Pemberton, Holmes Ltd. 1000 Gov't. St. 384-8124

OPEN HOUSE

1:30-4:30 p.m. Sunday, 12th Feb., 10046 5th Street, Unit No. 13, Sidney
—5-year-old townhouse, full price $37,500
Features: 3 bedrooms — 2 large — 1 small.
—Spacious living room with patio off.
—L-shaped kitchen and dining room, electric heat throughout.
—Assume mortgage of approx $30,000 at $296.19 per month plus 26.00 monthly assessment for full maintenance and double parking space.
See you Sunday
JIM PARK, office 384-8124
Home, 652-4119
Pager 384-8075 — 493
PEMBERTON, HOLMES LTD.

McCLURE NEAR COOK
1-bedrm corner front suite on 3rd flr. with large balcony Excellent location near park and town. Low monthly assessment includes heat and hot water. Adult oriented, excellent for retired. With or without furniture Asking $32,900. Exclusive with
BILL BATES
384-8124 (24 hrs)
592-4077 (Residence)

DIAMOND DEVELOPMENTS LTD.

LOW DOWN PAYMENT

Try your down payment on these 2-bedroom, 1½-bath units priced from $47,500 at

WOODSTONE PLACE
1039 LINDEN
(between Rockland and Fort)
OPEN DAILY 1 to 5
For further information on these reduced prices please call

JIM WEST
386-1255 595-4094

Oakdale Estate
3960 Cedar Hill Road
At McKenzie 386-6762

2ND PHASE NOW OPEN

18 of Victoria's BEST VALUE CONDOMINIUMS

OPEN
Weekdays 1:30 P.M. to 6 P.M.
Weekends 1:00 P.M. to 5 P.M.
LANDMARK PROPERTIES LTD.
386-6762

THE FINEST IN CUSTOM Condominium Living

PARKVIEW PLACE

928 Southgate St.
(Across From Beacon Hill Park)
—SEVEN Major Appliances
—Washer-dryer in each unit
—Recirculating fireplaces
—Your own kitchen window
Victoria's Very Best LOCATION
Open Mon. - Sat.
1:30 TO 4:30 P.M.
Landmark Properties Ltd.
386-6762

PHILLIPS & CHOW REALTY LTD.
101 — 1841 Oak Bay Ave.

OAK BAY WILLOWS
This attractive well maintained home consisting of 3 BRs, 1½ baths, together with living room with brick fireplace and dining room is close to all amenities. Beautiful hardwood floors on main. Kitchen has recently been professionally remodelled and modernized together with main bathroom. Rec. room on lower level. Dl garage. Nicely landscaped. New gutters and facias. Offered at $71,500. Call FRED PHILLIPS, 595-4722.

Oak Bay Village ESTATE SALE

Two-bedroom corner suite, unobstructed view, adult building, hot water heat, low taxes, clear title. Offers considered on the asking price of $39,500.

JAMES BAY 3 SUITES

Each has 2 bedrooms, 1½ baths, range, fridge, dishwasher, Garburator, washer and dryer. Priced from $46,500 to $48,500. (One has a fireplace!)
To view these or other condominiums call ART BEDFORD at 592-2407 or residence 592-2090.
WHYTE & GOWER
OAK BAY PROPERTIES LTD.
2227 Oak Bay Avenue

NEW 2-BEDROOM AND DEN OR 3 BDRM. 2 FULL BATHS
Over 1300 sq. ft. — 20 ft. master bedroom with 4-pce. bath ensuite. Access to large workshop and rec. room on same level makes this suite comparable to a house at a fraction of cost and maintenance. Adult oriented and easy financing. Good location in Esquimalt. Asking $45,900. Please call CLARE BROCK, 388-9662, 592-2173 or 598-3321.
JACK MEARS
OAK BAY REALTY

SAXE POINT
1 year old — 3 bedroom strata duplex — 1½ baths, fenced yard — 2 blocks to ocean, 3 blocks to shopping centre asking $49,990.
R. W. RHODES
OFF. 595-2121 RES. 479-9241

258 CONDOMINIUMS

JACK MEARS OAK BAY REALTY LTD.
Where Trust Is The Basis Of All Business
2194 OAK BAY 598-3321

OAK BAY CONDOMINIUMS TOD HOUSE OPEN 2:00 to 4:00 TUES. TO SUN.

Located right on the corner of Cadboro Bay Rd. and Hamiota. 10 remaining large corner 2 bedroom suites. 2 complete bathrooms. Concrete construction with thermopane throughout. Large fireplaces. All suites completely self-contained with range, refrigerator, dishwasher, washer and dryer. $65,000 to $99,500. W. MOHR or H. WHILEY 598-3321.

FAIRFIELD 1019 McCLURE OPEN 2:00 to 4:00 TUES. TO SAT.

5 only left in this building so handy to the heart of downtown. All two bedrooms, 1½ baths. All have fireplaces and are corner suites. Prices start at just $47,000. Call: H. BLAKE 598-3321.

ORCHARD HOUSE IMMEDIATE POSSESSION

Beautiful 1 bedroom 7th floor corner view suite. Full price $31,500. Phone: H. BLAKE at 383-4372 or 598-3321.

MARINA PARK APTS. — SIDNEY, B.C.

This excellent 1-B.R. suite contains approx. 790 sq. ft. and is located in a modern building situated on a waterfront lot with adjacent marina. Low monthly assessment includes hot water heat. Available for early possession and realistically priced at $26,500. To view please call JOHN BARNES 598-3321 or 598-4243. M.L. 30271.

WEMBLEY

The best of both, Victoria and Oak Bay. A 2 bedroom suite over 11,000 sq. ft. 1½ bathrooms, storage in suite. Asking $49,900. Please call PHILLIS COUTTS 598-3321.

PARKSIDE PLACE

Your choice of an upper or lower condominium for the asking price of $26,900; each featuring: Wall to wall carpeted living and dining rooms, kitchen with appliances; self-contained utility room and storage room. Also a community park and swimming pool; personal parking spaces. Just a "stones throw" from shopping centre; close to town and all services. MLS No. 30095 and 30131. To view please call DENNIS BERRY at 598-3321.

HILLSIDE—$23,500

Smart one-bedroom suite, completely new carpets and drapes. Low up-keep. $38.00 includes heat and hot water. Ideal for U. Vic. student or pensioner. Low down payment considered. JACK MEARS 598-3321.

Park Pacific

Superior Luxury
3 BR Condominium
THE SAVOY
777 Blanshard
One of the finest view apartment homes in all Victoria — to the south Beacon Hill Park, The Straits and The Olympics — to the west the Inner Harbor, Parliament Buildings and the Sooke Hills — this exciting home is a rarity on the market. Priced to sell at $85,000 — Below replacement cost in this superb steel and concrete hi-rise.
For further information and to view — call J. B. Young 388-6275 pager 805 or 383-4124.
Park Pacific Investments

SPENCER CASTLE

OFFERING Luxurious Living
IN A EXCLUSIVE SETTING
Special Features include:
—Views with park like setting
—Luxurious interior appointments
—2 bedrooms, 2 baths
—steel and concrete construction
—heated pool, saunas, entertainment rooms.
Open Daily
1:30-5:00 p.m.
OR CALL
386-6762 384-4013
LANDMARK PROPERTIES LTD.

EMPTY NEST?

We have several listings that will suit your lifestyle to a T. Here are just a few:
1—$29,900. 1-bedroom corner suite close to town in 1-year-old building.
2—$34,900. 1-bedroom townhome in Village Grove at View Royal. No-step floor plan. Clubhouse and park-like grounds.
2- and 3-bedrooms also available from $40,000.
385-7721 384-8075, Pager 407
DIANE FULLMER
GARDNER REALTY LTD.

Priced Right!

2 bedroom, 1½ bathroom condominium suite. Top floor. Kersington Place. Well maintained block. Assessments at less than $60.00 include heat and hot water. Information cheerfully given by
George Hess
477-7284 (24 hrs) 479-7069 (Res.)
D. F. Hanley & Associates

PENTHOUSE
"The Savoy" 777 Blanshard Street. Concrete and brick. In town with panoramic views. 2 bedrooms, 1 ensuite, one full and one-half baths. Fireplace, hot water heat, three balconies, $95,000. New and vacant. Private sale by owner. No agents, please. 385-0520, 385-5663.

HARBOUR VIEW
Lovely two large bedroom, with two baths, in secure building. Sauna, whirlpool, and loads of parking. Good financing on $41,500.
Westmont Realty (1977) Ltd.
9202 Hillside Avenue
388-4434 IRV LIDSTONE 477-0982

Shangri-la
Why not buy a condominium when you have this much accommodation. 3 BRs, 1½ baths. Close to buses and stores. Asking $39,900.
385-7721 Dale Briggs 592-3978
GARDNER REALTY LTD.

DRIVE BY
1040 Rockland Avenue. 2 bedroom top floor. Many extras. $46,900. Owner. 385-2567.

2 BEDROOM CONDOMINIUM, firepace, ocean view. Sooke area, plus 1972 Olds Toronado, $36,900. 477-8941.

258 CONDOMINIUMS

D.F.H. 477-7291
D.F.H. Real Estate Ltd.
1550 McKENZIE AVE.

TRADE OR BUY!

If you have a 2-bedrm., bsmt. home and would now like a 2-bedrm., 1000 sq. ft. condo, then give me a call to view and see what we can do! Living rm., dining area, 4-pce. bathrm., 2 bedrms., in-suite storage and galley-type kitchen can be yours. Price $33,800. MLS.
LORNE BARR
477-7291 (Bus.) 383-5484 (Res.)

UNIVERSITY 2 BDRMS. IN-STE. LAUNDRY $39,900 MLS

Well laid-out ste. featuring lge. sunny PATIO, FOUR colored appliances, garburator, good STORAGE, W-W. Excellent amenities and UNDERGROUND parking. Owner may consider TRADES and-or FINANCING to qualified purchaser. Call TODAY for add'l details.
DONNA FOSS
477-7291 384-8075 (Pgr. 504)

IF ORDINARY Is Not Your Style!

You MUST see this newly-listed townhouse offering over 1300 sq. ft. of efficiently-utilized space. 3 bedrms. Master with DRESSING AREA and eastern BALCONY. 1½ Bathrms., laundry rm. off kitchen with stove and fridge. Secluded REAR YARD and patio off 19.8x11.6 REC. RM. Lots of storage and workshop space in BSMT. Private PATIO off dining rm.-kitchen area for those summer bar-b-ques. Parking for 2 autos. Excellently maintained. 24-unit complex. $46,500. MLS. Immediate occupancy. Call NOW to view with
DONNA FOSS
477-7291 384-8075 (Pgr. 504)
D. F. H. REAL ESTATE LTD.

WHY RENT?

A DOWN PAYMENT OF
$450
(With $1000 B.C. Gov't Grant)
A MONTHLY PAYMENT OF
$219.
(Includes Principal, Interest, and Taxes)
INCREDIBLE PRICES
8% AHOP
MORTGAGE
AND AN INCOME OF
$700
QUALIFIES
You to Buy a Condominium Home at
Princess Maquinna
830 Esquimalt Rd.
COMPARE PRICES
1 bedroom from $28,900
2 bedroom from $34,700
2 bedroom and den from $35,600
AND WHAT'S MORE
we look after ALL LEGAL COSTS. Drapes, continuous clean Hot Point range, deluxe frost free fridge, balcony and sundeck, recreation facilities ARE ALL INCLUDED IN THE PRICE.
OPEN WEEKDAYS 9-12 and 1-4:30
SAT. and SUN. 1-5 P.M.
EVENINGS by Appointment
BYRON PRICE & Associates
385-2458 or 385-2551

RIM ROBERTS INVESTMENTS & MANAGEMENT LTD
702-1175 DOUGLAS 388-6691

THE PRICE IS RIGHT

Grosvenor Place
1342 HILLSIDE
$26,500 - $38,900
Open Daily 1-5 p.m.
Call: J. Manton 382-5211
P. Masin 477-9318
to view at your convenience

BY OWNER ESQUIMALT

Spacious 3 B.R. condominium — Must be seen! Large L.R. with fireplace and feature wall; D.R., utility room, storage and parking rea. Includes W-W carpeting, drapes and 4 appliances. 1200 sq. ft. of comfort in a quiet, well kept ldg. Asking $37,000. 384-9465 After 5 Mon.-Fri. and 9 a.m. to 8 p.m. on weekends.

WANTED
NEED A VIEW!
Condominium, spacious 2 bed, 1½ bath, Fairfield close to sea. If you can help please call Helen 477-7750.
BOWDEN REALTY 383-5524

FABULOUS OCEAN VIEWS, highrise bachelor. Pools and sauna. $27,500. 477-1689.

BY OWNER, PENTHOUSE SUITE for sale or rent. Immediate occupancy. 384-5522, 479-4537.

259 TOWNHOUSES

FAMILY TOWNHOUSE

This large 3-level immaculate townhouse must be seen inside. Features 4 bedrooms, 1½ bathrooms, large family kitchen, L-shaped LR-DR, and full basement (undeveloped). Backyard is secluded and well-treed with patio. Complex features swimming pool, sauna and games room. Fridge and range included at $52,900. Come and preview it with me.

ORCHARD HOUSE

I have three 1 bedroom units available now for immediate occupancy. One faces north on the 6th floor (overlooks city, legislative buildings, harbour) and the other two face south on 8th and 2nd floors (overlooks pool, park, fountains and ocean). Prices range from $29,900 - $34,900. MLS.
385-7721 DALE BRIGGS 592-3978
GARDNER REALTY LTD.

New Townhouses
1070 Chamberlain
(Near Oak Bay Ave.)
From $49,500
3 bedrooms, living room, dining room, carpeted kitchen with Hotpoint appliances, 1½ bathrooms, additional storage space. Exceptional carpeting. Underground parking and activity room. Open every day 1-4:30 p.m. For special appointment call Michael Price 592-6463.

AVAILABLE IMMEDIATELY brand new 3-bedroom townhome in ideal situation, 2 baths, sundeck, private yard, double parking, close in. Reduced realistically to $52,900. 383-9126.

$35,800
SIDNEY
Bright front unit, 3-bedroom townhouse, 1½ baths, electric fireplace, reduced $2,700, 656-1823.

2-BEDROOM OR 3-BEDROOM townhouse, new development, Langford district, children, small pets welcome. 383-2715.

259 TOWNHOUSES

TRADE!!

Your boat, car or real estate for a townhouse. Give me a call and we will discuss the prospects.
GERRY MARTIN
598-5144 477-7050

NO MONEY??

You can still buy your OWN Townhome! Even if you HAVE NO MONEY, I still have TIME TO TALK. Call now!
GERRY MARTIN
598-5144 477-7050
T. L. Mann & Associates Ltd.

MUST BE SOLD
Owners have found new home, so must sell this beautiful 3-bedroom, 1½ baths, fireplace, finished basement and sunny patio with southern exposure. Phone 479-8324.

PRICED BELOW ASSESSMENT. Immaculate 3 bedroom townhome, 1½ bathrooms, fireplace, full basement, secluded patio. $45,900. 479-5602.

TWO BEDROOMS, 2 bathrooms with appliances, sauna and whirlpool. $37,000. 656-4875.

REDUCED 3-BEDROOM TOWNhouse, 1½ baths, 4 appliances. $49,900 firm. 479-5453.

263 GARAGES FOR SALE, RENT OR WANTED

WANTED TWO GARAGES FOR antique cars, preferably near University. 477-8136.

WANTED RENT — CLOSED garage immediately. Write post office box 92 Victoria, V8W 2M1

265 HOUSES WANTED TO BUY

DOCKYARD EMPLOYEE

and wife require a 2 or 3 bedroom, full bsmt. home, no more than 30 years of age in the Simpsons-Sears, Oaklands or Fairfield areas, up to $60,000 cash. Call CHRIS GREIG 386-6164 or 478-5953.

ELDERLY LADY

requires a 2 bedroom home with not too many steps, preferably in a quiet area close in, up to $55,000 cash. Call CHRIS GREIG 386-6164 or 478-5953.

THEY'VE SAVED

and now they have the cash to buy a 2 or 3 bedroom starter home. Must be sound but minor repairs no problem. Max. price $50,000. Call CHRIS GREIG 386-6164 or 478-5953. Castle Properties.

WANTED WANTED

Qualified buyer requesting the following: 3 Bedrooms, few or no steps home, quiet neighbourhood, some seclusion in rear yard for quiet enjoyment. Panoramic or distant view from L.R. Home in good repair, willing to pay up to $80,000. Kindly contact Patrick Snow or Island Homes Ltd., 592-3931 or 386-7545.

PURCHASERS FOR
1. 2 bedroom, basement home. Large reception rooms. Garage. Not over $60,000. East side of the city.
2. 2 bedroom home with some charm in Fairfield. Not over $56,000.
3. Older home with revenue possibilities some charm, not over $70,000.
4. 2 bedroom older home. Mid 40's. Any nice area.
Please call: PETER BARDON 592-2431 or 384-3947. Lansdowne Properties Ltd.

WANTED!
Clients want the following:
1. Home Carey-Tillicum to $56,000
2. Rockland 3-Bedrm. character home up to $125,000.
3. Waterview 4-bedroom home. Oak Bay-Cadboro Bay to $139,000.
4. 3-Suite Revenue conversion Fairfield area to $85,000.
If you want your property sold
598-5144 TED PINFOLD 388-7742
T. L. Mann & Associates Ltd.

PLEASE HELP ME
If you have a house with 3 bdrms, full bsmt, rec rm, good kitchen, fireplace, in a nice setting, up to $72,000 South Oak Bay or Gordon Head, please call. I have a buyer who has sold a smaller home and must move before April 1.
386-8441 RUTH LUKAITIS 477-5603
J. H. Whittome & Co. Ltd.

TIGER RAG
And three cheers for whoever is ready to sell their clean, high exposure, 2 bdrm-den home of about 40 yrs. in Fairfield-Oak Bay for $80,000 tops. I have a buyer for you! Call "MIKE SWEENEY IS SERVICE" 386-6164, 595-8780. Castle Properties Ltd.

I HAVE BUYERS
Looking for one-level home with one or two large bedrooms, 2 bathrooms, den or family room, good workshop and seaviews. Oak Bay area preferred — Up to $100,000. Please call
SID CUSTANCE 385-2481, 598-7781
Swinerton's Realty World

CALGARY ACCOUNTANT
Requires 2 or 3 Bedroom home in any nice area. Not Vic West or James Bay, up to $75,000 cash. Urgent. HAROLD WARE 385-1580 or 386-6164. Castle Properties Ltd.

OAK BAY PLEASE
3 bdrms, one level, full bsmt, close to Windsor Park. Parking for rec vehicle required. If you have the above I have the client.
DOUG POSKITT
386-3124 477-0645
Seaspray Properties Ltd.

RETIREMENT
And starter homes needed now in any good area. I have qualified purchasers on hand up to $50,000. For fast action call LYLE MARRINGTON, 386-6164 or 474-1981. Castle Properties Ltd.

CASH FOR YOUR HOME
Investors will pay cash for any home, any area up to $50,000. Call: GLENN NICHOLLS, 598-7689 or 592-2431. Lansdowne Properties.

WANT 4 BEDROOMS
$65-$72,000 BRACKET
Client wants modern 3-bedroom home with extra bedroom and bath down. What offers?
HELEN OR TED — 477-7750
BOWDEN REALTY — 383-5524

NEEDED
For a family of three — 2-bdrm house with bsmt near bus on average size lot. Call Donna Valikoski, 384-2057 or 386-8441.
J. H. Whittome & Co. Ltd.

VACANT LOT OR WITH OLD house. Boundaries Shelbourne to Gordon Head Rd. and McKenzie to Cedar Hill X Rd. or 3-4 bedroom 10 year old or newer home. Private buyer, 477-0010 weekends or after 3:30.

FAMILY ALL GONE
Older couple urgently require smaller 2 or 3 bedroom, clean home in any nice area. All cash. DANNY GREIG, 386-6164 or 382-3028. Castle Properties.

QUEBEC FAMILY
Require three or four-bedroom home in nice area up to $60,000. All cash to you. BEN GREIG 386-6164 or 598-3105. Castle Properties.

HAVE $5000 DOWN PAYMENT for owner-financed house with off-street parking, Greater Victoria area. Victoria Press, Box 174.

TAKE OUR MOBILE HOME AS our downpayment on your home. 474-1369.

PRIVATE
Want older home will purchase for cash. 479-2209.

TRADE THROUGH CLASSIFIED DIAL 386-2121

268 LISTINGS WANTED

It's a Tough Market

Let's make it easier for you
1. A "free" appraisal by an appraiser of "your" choice.
2. Property advertized "every" day until sold.
3. Guaranteed sale price on your property.
Ask us the questions, the more you know the happier you will be. You may have all of these, contact

THE GREIGS
Ben, Chris or Denny
386-6164 or 598-3105
Castle Properties

BROWN BROS. on LANSHARD
"People Helping People"
PLANNING TO SELL?
WHEN IT'S TIME TO RELOCATE
PHONE BROWN BROTHERS REAL ESTATE
(385-8771 Anytime)

270 EXCHANGE REAL ESTATE

LOVELY 10 ACRE LOTS in prime area. Will consider small homes, boats, motorhomes, or what-have-you as part payment. MIKE RYLAND 478-4761 or Canada Trust, Langford, 474-1234.

OWNER TRANSFERRED
Have 1 yr old 2 bedroom home in Nanaimo. Estimated value $52,500 for 2-3 bedroom no basement in Victoria. 385-1714.

WILL TRADE MY EQUITY IN very unique townhouse development for your home, development land or paper. 383-9126.

OWNER WOULD LIKE TO trade approx. $13,000 equty in condo. for lot. $29,400 mortgage. 477-0489.

YOUR TOWNHOUSE OR HOME for 2 bedroom townhouse in Parksville. Phone 112-534-4551.

271 LOTS FOR SALE

Building Lot Cordova Bay

Seaview lot on high Catalina Ridge with 180 degree view. This one-half acre site is one of the best residential locations now available. First time offered. Exclusive listing at $60,000.
A. J. "SANDY" CRAWFORD
477-7921 384-8075 (Pgr. 458)

PANHANDLE LOT GORDON HEAD $26,000

Over 10,000 sq. ft. lot at 4338 San Cristo off San Juan.
A. J. "SANDY" CRAWFORD
477-7291 384-8075 (Pgr. 458)
D. F. H. REAL ESTATE LTD.

CUAULTA HEIGHTS
SUPERB SITES FOR YOUR DREAM HOME
From Victoria, take Sooke Rd. ½ mile past Metchosin cutoff, left onto Fulton right on Bexhill to Cuaulta Crtscent.
For further information
Call N. Sewell
658-5713
UNSURPASSED VIEW LOTS

ANDERSON COVE ROAD SEA VIEW
2 acre essentially square seaview lot fronting on two roads (one paved). Close beach access, good for retirement or holding. $30,500. New MLS.
384-9610 Eleanor Sanderson
479-1667
J. H. Whittome & Co. Ltd.
Royal Oak Branch

CENTRAL SAANICH
Attractive building lot facing south and west with valued features such as — level, in lawn, with sea glimpses, near access to sea, all services inc. sewer. Price $34,000. Wilfred Davis — 479-1667 or 658-8884.
J. H. Whittome & Co. Ltd.
Royal Oak Branch

BRENTWOOD
the last 8 lots, Marchant Rd.
—virgin land
—lovely trees
—good soil
—6100-9300 sq. ft.
—drains, sewers
—prefer private builder
—$23,000 starting
652-2346

HOW MUCH PROPERTY DO YOU NEED?
Industrial properties "close in". $10.00 sq. ft. over 22,000 sq. ft. or smaller parcels. Please call PHYLLIS COUTTS OR RALPH NEWTON-WHITE, 598-3321.
JACK MEARS OAK BAY REALTY LTD.

MT. NEWTON AREA
One 11-acre heavily treed view lot with southerly exposure off Rae-Leigh Place; driveways constructed to a number of building sites. Price $68,000. Further information phone days 652-3991, evenings 652-1040.

PRIME INDUSTRIAL PROPERTIES
Full serviced industrial lots for sale — half acre and up; in new Keating industrial area. Further information: phone days: 652-3991; Evenings 652-1040, 656-3463.

OAK BAY LOT
Level and located close to Newport Avenue, 70x99. First time offered at $45,000. Please call Doug Bavington at D. F. Hanley & Associates Ltd. 477-7284 (24 hrs.) or 598-3929 (Res.)

"EXCLUSIVE PLUS
Only on market for 3 days: 2.7 acres heavily treed property with creek in Central Saanich. By appointment only, $35,900. For further information phone days 652-3991, evenings 652-1040.

SHAWNIGAN LAKE, NICELY treed lot, 85x215, walking distance to village, perc tested. Community water, hydro. Blacktop road. $15,000 cash or terms. 382-3208.

LOTS FOR SALE
Fully serviced sub-division lots in Central Saanich from $24,500.
386-3231 Rick St. Dennis 477-7574
BLOCK BROS. REALTY LTD.

LOT RIGHT HAND SIDE FACING 1277 Hastings, 70x154 — quickly call IRENE DALZIEL 386-6164 or 388-6275, pager No. 566, Castle Properties Ltd.

SAANICHTON
3 lots ready to build on, underground service, $28,500. Phone 652-1579 or 652-1739.

3961 BLENKINSOP
86x105, lots and lots of trees and shrubs, $31,900. Please phone 384-4586, or 384-3519.

SOOKE VILLAGE, CENTRAL, dry, services; commercial, residential. Reasonable. 642-5632, 642-3210 also acreage.

900 BLOCK FOUL BAY ROAD
In area of prestige homes, naturally treed, 70 ft. by 123 ft. One of a kind, $41,000. 592-4819.

WILL BUILD TO SUIT, 3 BEDroom, $53,000. Beautiful treed lot, Maplewood area. 595-0587.

LOT 14,150 SQ. FT. 4525 SEAwood Terrace. 477-2075.

BY OWNER, ½-ACRE LOTS IN Deep Cove, $29,000. 386-9536.

271 LOTS FOR SALE

WHY WAIT?
Buy Now and Save

Selwyn Rd. Estate
Six building lots left in an area of choice homes. Call today for details on a financial package that will enable you to build or have built, the homes of your choice. Turn left off Millstream to Strandlund to Selwyn. (1 high view lot is approx. an acre in size.) All reduced to $21,000.

Langford Comrcl. Property
Approx. 8,600 sq. ft. — located in a fast growing area — $45,000.

Happy Valley Hts.
10 acre view properties. What choice homesites! Lots of trees, peace and seclusion. Some lots offer magnificent views. These Metchosin properties are located just 20 minutes from town on Neild Road, off Happy Valley. Reduced to $49,900 and easy to finance with just $4,900 down, or build a strata duplex with a friend or family and have 5 acres each at only $24,950.

Shawnigan Lake
Six lots off Dunwick Road — close to lake access. These treed spacious lots would be perfect for summer or year around pleasure. Buy now while priced from $11,900 and up.

Mill Bay
Selling fast. Lots of approx. ½ acre, 1 block from ocean. Turn right at Good Shepherd Shelter on the Malahat at Frayne Road — $18,000.

Brentwood Waterfront
Three lots totalling just under 4 acres — at Willis Point on Mark Lane. 2 lots with cabins. Beautiful sheltered cove, foreshore rights and a creek running through.

For information and financing details on above properties call
LORRAINE HETT
478-5583, 478-2430
WATERMAN & ASSOCIATES REALTY LTD.
923 GOLDSTREAM AVE. • 478-9581

10-ACRE VIEW LOTS
CENTRAL SAANICH
NOW
$58,000 - $62,500
$4000 down - $8500 Down
Rick at Douglas Hawkes Ltd.
384-7128, Res. 477-7074

GORGE WATERWAY
Fully serviced subdivision, above average sized lots, beautifully treed and sloping towards the water. Close to shools, churches, shopping centre, and golf course. A pleasant tranquil living environment from only $27,000. Direct from Developer. Phone anytime 388-9644.

BUILD YOUR DREAM HOME on choice ONE-ACRE LOTS, fully serviced, situated where country atmospher prevails but has all the conveniences within a three-mile circle; schools, shopping area, marina, golf courses, Ferries and airport. Priced from $37,500. Financing available. Phone 656-4856.

TEAKWOOD RD.
Large bldg. lot approx. 9000 sq. ft. close to UVic, all schools and trans. Make us an offer? Kasapi Const. Co. Ltd., 538 Dupplin Rd. ask for Mrs. Pat Saulnier 386-6191 or 384-2197.

2.14 ACRES TREED AND PERC tested building site in Colwood. Piped water, quiet area, all new homes. Building plans included. Terms available on $38,900. Call Wayne Strandlund at W. F. Strandlund Corp., 382-1348, 24 hours.

EXCEPTIONAL BUILDING LOT
65 FOOT WIDE. Lovely treed setting. Build now and live better later. Only $25,000 full price. BEN GREIG 598-3105 or Castle Properties Ltd., 386-6164.

Lots For Sale
Full underground services. Nine lots available in Gordon head. Sandell Place off Edgelow. From $28,000. Call 385-6211; evenings, 479-0187.

271 LOTS FOR SALE

DEAN PARK ESTATES

Totally planned and controlled to protect its special environment and your investment. All one third acre lots priced from $28,000 to $49,000.
Located on the side of the mountain adjoining John Dean Provincial Park and overlooking the Dominion Agricultural Farm with views of the Straits of Georgia, Gulf Island and Mount Baker. Dean Park Estates is Vancouver Island's answer to Vancouver's world famous British Properties — features include complete underground services, own water supply, own sewer system, curbs and well lit streets.
All offers dealt with in a most cooperative manner.
Nearly every lot in this development has at least a glimpse of the sea — over 65 sold.
Entrance close by Panorama Recreation Centre on East Saanich Road — From Pat Bay Highway — Turn off at McTavish.
OPEN DAILY
11 A.M. TO 4 P.M.
SALES OFFICE
656-7041
OR
GEORGE BLACK
382-2426
Pager 2478
ANOTHER QUALITY DEVELOPMENT FROM
Park Pacific

SPECTACULAR WATERFRONT
MALAHAT SEAVIEWS
10 ACRES — $70,000
20 ACRES — $70,000
111 ACRES with approx. 3.00 ft. of ocean front to be sold to Developer to subdivide. Asking $2,700 per acre of BEST OFFER.
MILDRED STAPELLS
384-8075 Pager 506
PEMBERTON, HOLMES LTD.
1000 Government Street

BEAUTIFUL CUL-DE-SAC CHOICE LOTS
Park-like, full underground services, lighting, curbs and paving. Area of fine homes. Llanfair Crescent off Wallace Drive, south of Marchant Road. See lot numbers and signs. From $34,500, terms, full details:
Fred Marconi
MARCONI REALTY, 386-3941.

NOW LOOK HERE!
Only $29,000 for this fine view lot close to downtown and all amenities. This has to be a bargain. Located on Kootenay off high Doncaster.
477-0191 PETER CHOWN 477-0767
Royal Trust

CENTRAL SAANICH
Fully serviced lots, $23,500 to $28,500. See sign on location at 1891 Mt. Newton X Rd. for information phone 652-1739 or 652-1579.

MILL BAY AREA
Lot 2 on Huckelberry off Frayne Road, possible seaview, 100x190, $18,000. Please phone 384-4586 or 384-3519.

BRENTWOOD AREA
9000 sq. ft. lot, fully serviced in lower Brentwood area, excellent for ground level entry home. $24,000. Further information phone 652-1040.

BUILDING LOTS
Brentwood Bay Fully serviced Prices $25,000. to $32,500.
385-3435 JOHN EVANS 477-4452
P. R. BROWN AND SONS

ONLY 3 LOTS LEFT, HIGH quality Gordon Head sub-division. 2 attractive corner lots, 1 extra large treed lot. Asking $28,000-$35,000. 477-5015.

½ ACRE, CAPPED WELL, perc tested, 81' frontage on Charlton Road, offers on $32,500. Phone 479-7886, 642-4557, after 5.

CORDOVA BAY
Only 4 lots left on Hanover Rd. Prices $27,500 to $29,000. Inquire Monarch Holdings Ltd. 592-0711.

10 MILE POINT ½ ACRE LOT, $68,000. Smugglers Cove Rd. 382-1735 or 384-3690.

LARGE BUILDING LOT IN Brentwood, 13,500 sq. ft., close to all amenities. 479-5079.

VIEW LOTS ON MADRONA IN Deep Cove, approx. ½ acre, $35,000. 656-3463.

HOLDING LOTS, MOUNT DOUGlas area, sewers expected this year. $22,000. 658-5133.

ONLY THREE LOTS LEFT GORdon Head from $29,900. 477-7812.

SHAWNIGAN LAKE LARGE LOT, ready to build on. $14,500. 592-9885.

273 PROPERTY FOR SALE

VACATION IN PARADISE
It's cheaper than you think. A few weeks in Hawaii costs most visitors thousands of dollars every winter. But it needn't. You can buy land for almost as little as it costs to rent family accommodation for a few weeks, as little as $1200 an acre. And it's an investment, not money gone forever. To find out more you don't have to go all the way to Hawaii. Just call: JAY HINTON right here in Victoria 592-2431 or 652-1364 Lansdowne Properties.

5 ACRE RANCHER NEAR SIDney, modern four bedroom home, large family room with fireplace, 2 baths, barn with eight stalls, on level fenced pasture land, asking $120,000 terms. Turgoose Point, Lochside Drive, 8400 sq. ft. seaview lots, fully serviced, underground lighting, from $22,500 with terms. Swartz Bay area, just off Landsend Road, paved road and wells, beautifully treed, some with seaviews, from 2½ to 7 acre parcels, $30,000 and up, terms. Wakeman and Trimble Contractors, 652-1194, 652-2445.

HIGH HILLSIDE
11,439 sq. ft. of R3-2 zoned City property. Also plans for 10 unit Condominium or rental apartment. $110,000 value.
Joe Manton 382-5211
ROBERTS INVESTMENTS LTD.

10 ACRES FOR $15,000. 27 ACRES for $22,000 at Williams Lake. 384-5505.

274 PROPERTY WANTED

CASH
Builder developer needs raw land, service land or projects at any stage of development; all areas. No projects too large or too small. Quick decisions. Courtesy to all agents. Unicon Homes Ltd. 386-0130.

WANTED
Subdividable property, 5 to 25 lots, on ALL cash to you. Phone in confidence OLE KNUDSKOV 479-2764 or 386-6164 Castle Properties Ltd.

HAVE LAND OR PROJECT?
We are interested in buying land for subdivisions, site for high, medium or low density, or revenue projects in progress. Phone Kasapi Construction, 386-6191.

1-20 ACRES OF TREED OR rocky property within 20 miles of Victoria. Phone 306—747-3615, John Jewkes, Box 940, Shellbrook, Sask.

WANTED: LAKEFRONT PROPerty on Gunn Lake, Goldbridge, B.C. 478-2682.

280 ACREAGE FOR SALE AND WANTED

ACREAGE
HIGHLANDS
916 acres. 7 parcels of 84 to 160 acres.
EAST SOOKE
550 acres, 3 parcels, 161 to 207 acres.
Priced at $800 to $900 per acre.
Exclusive Financial Survey Ltd.
M. E. BRAITHWAITE, 384-9305
Res. 592-0638

MINES ROAD
COWICHAN STA. AREA
NEAR KOKSILAH RIVER
40 acres. About ¼ mile sq0are. Roads just cleared out over property. Views from upper part. Lots of privacy. $79,500.00. MLS 30559. Call:
JOHN HOLMS at 386-7521
BOORMAN INVESTMENT CO. LTD.
612 FORT ST.

2 Secluded acres. 250' Frontage on East Sooke Road — Property well treed and on hillside. Driveway in but not yet paved. Water view. Asking $26,000.
PETER BROWN or
DAVID SCOTT
385-3435
P. R. BROWN and SONS LTD.

8.82 ACRES
Saanich, level, beautifully treed land. Capped well, on hydro. Building site cleared. ML. Now only $65,000. Call RUDY ROST 658-5490, NATIONAL TRUST 595-2121.

BEAUTIFUL HOME SITES
Two ten-acre parcels, paved road, $49,000 each. For more information call Grant MacFarlane, 386-3585, res. 479-8528, Victoria Realty Ltd.

1.97 ACRES NEAR DOMINION Observatory. Modern 3 BR home, two fireplaces, full basemt. Fruit trees, berries and small lake. Call John Shaver 388-5911, Douglas Realty Ltd.

WANTED: ON VANCOUVER ISland, 1 to 5 acres, with no building restrictions. Private sale: Give full details. Write 1825 Haro St., Vancouver, Apt. 405; or phone 689-9671.

2½-ACRE FARM, 3-BEDROOM home, full basement, 6030 Pat Bay Highway. 652-3673. Asking $88,600.

CROSSWORD by Eugene Sheffer

ACROSS
1 Comb wool
5 Weaken
8 Display
12 Exchange premium
13 Author Levin
14 Roof edge
15 Mythical king of Britain
16 Japanese porgy
17 Very (Fr.)
18 Deli item
20 Dormant
22 Dancer's skirt
24 Chemical symbol
25 German admiral
28 Ready to drive
33 Trouble
34 Actress Hagen
35 Pindaric, for one
36 Remembered the waiter
39 Command to a dog
40 At bat
41 To load
43 Child's marbles
47 Hues
51 Hawaiian seaport
52 Epoch
54 Evangelist Roberts
55 Winglike
56 Thing, in law
57 Scarlett's home
58 Forbids
59 Wapiti
60 Unexpected obstacle

DOWN
1 Taxis
2 City in India
3 Persian coin
4 Give
5 Watch others dance
6 Macaw
7 Bucket
8 Sofa
9 Rabbit
10 Kitchen need
11 Compass point
19 Greek letter
21 Large tree
23 At any time before
25 Girl of song
26 Bakery product
27 Sprite
29 Draw off the wine
30 Pedal digit
31 Netherlands commune
32 Moray
37 Private teachers
38 Simian
39 Spartan serfs
42 Note of the scale
43 Melville's Captain
44 Monster or river
45 King or Alda
46 Withered
48 Algerian seaport
49 — avis
50 Dross
53 Electrical unit

Avg. solution time: 26 min.

ATES GAG PEAS
LITERATE LOST
PLACATES ANTE
ETE TOCSIN
ELUDE LAME
DARE MATADOR
ERG CANER TIP
DEPONES TILE
LACS RICER
SOMALI CAM
ERIC PLACEMAT
RANI LEVERETS
FLED ERE SATE

Answer to Previous Puzzle

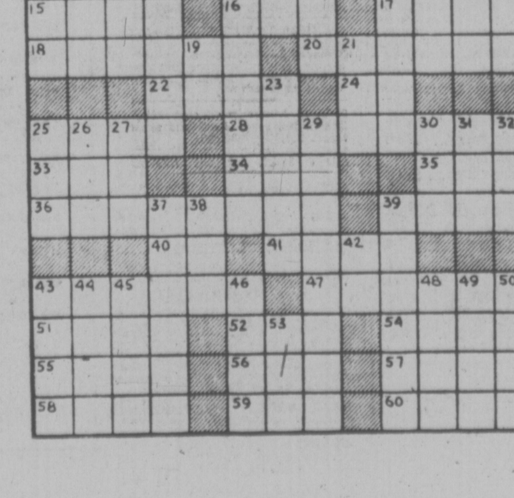

Double Delights!

Printed Pattern

4886
10½-22½
8-20

by Anne Adams

THEY'RE THE TOPS you want, need, love to wear with skirts, pants, shorts all year round! One's a float with drawstring neck; the other is a sun smock.

Printed Pattern 4886: Misses Sizes 8, 10, 12, 14, 16, 18, 20. Half Sizes 10½, 12½, 14½, 16½, 18½, 20½, 22½.

Send $1.50 for each pattern — cash, cheque or money order. Add 25 Cents for each pattern for first-class mail and handling. Send to: **Anne Adams, Pattern Dept., 60 Progress Ave., Scarborough, Ont. M1P 4P7.** Print plainly size, style number, your name, address.

Look prettier on LESS MONEY—send for our NEW SPRING-SUMMER PATTERN CATALOG. See the new soft dresses, blouses, skirts, pantsuits, more. Plus free pattern coupon. Send 75¢

107-Instant Sewing Book..$1.00
106-Instant Fashion Book..$1.00
105-Instant Crochet Book..$1.00
126-Thrifty Flower Book...$1.50

Petal Quilts!

by Alice Brooks

14 fascinating, easy to make quilts you will enjoy making!

Try a pretty new way with quilts. Big blocks decorated with loosely appliqued flower petals, tall ships, butterflies, owls, more. All beautiful; hard to pick a favorite.

Send $1.50 for each pattern — cash, cheque or money order. Add 25 cents for each pattern for first-class mailing and handling. Send to: **Alice Brooks, Needlecraft Dept., 60 Progress Ave., Scarborough, Ont. M1P 4P7.** Print plainly pattern number, your name, address.

VALUE packed. 1978 NEEDLECRAFT catalog. Choose from 225 designs, 3 free inside. All crafts. Knit, Crochet. Send 75¢

Easy Gifts 'n' Ornaments..$1.50
Pillow Show-Offs.....$1.50
Stuff 'n' Puff Quilts.....$1.25
Stitch 'n' Patch Quilts.....$1.25
Crochet with Squares.....$1.00
Crochet a Wardrobe.....$1.00
Nifty Fifty Quilts.....$1.00
Ripple Crochet.....$1.00
Sew & Knit Book.....$1.25
Flower Crochet Book.....$1.00
Hairpin Crochet Book.....$1.00
Instant Crochet Book.....$1.00
Instant Macrame Book.....$1.00
Instant Money Book.....$1.00
Complete Afghans #14.....$1.00
Easy Art of Needlepoint.....$1.00
Complete Gift Book.....$1.00
12 Prize Afghans #12.....75¢
Book of 16 Quilts #1.....75¢
Museum Quilt Book #2.....75¢
15 Quilts for Today #3.....75¢
Book of 16 Jiffy Rugs.....75¢

280 ACREAGE FOR SALE AND WANTED

ROYAL OAK AREA
Approximately 7 acres, $75,000. 479-7572.

285 UP-ISLAND PROPERTIES

WHITTOME'S
SHAWNIGAN-MILL BAY BRANCH
Shawnigan Lake, B.C.

SECLUDED COUNTRY LANE
Peaceful spot in the Shawnigan Village with glimpse of the lake. Immaculate split level family home with 4 bedrooms, large recreation and sun room. Perfect garden property. Fruit trees too. $57,900. Offers. Phone John Ettema, Res. 743-2607.

HOUSE OF DISTINCTION
Rockfaced quality family home at rockbottom price. 3 bedrooms plus 1 roughed-in. 2 bathrooms plus 1 roughed-in. 2 rock fireplaces. In the Shawnigan Village. $54,900. Also adjacent vacant building lot for $14,500. Phone John Ettema, Res. 743-2607.

CEDAR RANCHER
A better than average 3 bedroom home. No steps. Has built-in countertop range and eye-level oven (no backache baking any longer). Luxurious carpets. Double glazed throughout. Wired for music. One-third acre. Only $54,900. Phone John Ettema, Res. 743-2607.

DUTCH COLONIAL PLUS $400 REVENUE
2640 square feet with 4 or 5 bedrooms, guest size dining room, 3 bathrooms, a tremendous double fireplace and lots more. On 3 acres with 2-stall horsebarn and 900 sq. ft. insulated, heated workshop with car repair pit. Rented for $400 p.m. in Cobble Hill. Listed at $115,000. Offers. Phone John Ettema, Res. 743-2607.

Century 21
MILLER-WARDER LTD.
52 Cavan St.
Nanaimo, B.C. V9R 2V1

5 ACRES
NANOOSE BAY
For only $4,500 down and generous terms on balance, you can purchase five acres of beautifully treed, sea view property, located only 10 minutes north of Nanaimo. The best investment you could ever make.

HALF ACRE LOTS
QUALICUM AREA
$7,500-$9,900
Never again will you be able to buy a beautifully-treed half acre at these prices. Invest now for retirement and use in summer for recreation. Only 5 miles north of Qualicum Beach, 105 miles from Victoria, close enough for weekend use.

For the above call Hank Van Rossum at 753-1157 or eves. 754-5473. Collect.

WATERFRONT
SOUTH OF NANAIMO
Nearly 500 ft. of sheltered beach, with 9 acres Horse Paddocks, and a 4-bedroom home. Owner might consider smaller property in Victoria. To get all particulars please call George Nash, 753-1157 or eves. 722-2545 collect.

160 ACRES, 28-Acre Lake. Located mid-Island, lightly wooded, gently sloping to lake. Ideal farming potential or trout farm. Only $178,000 on terms.

30 ACRES, NANOOSE. 1,400 sq. ft. attractive home. 10 acres cleared in pasture. Balance lightly wooded with small pond. Only $120,000.

To view, please phone Frank Warder at 753-1157 or eves. 753-7978 collect.

COBBLE HILL
1800 SQ. FT. RANCHER
Deluxe 1 yr. old rancher on beautiful ¾ acre cedar treed lot. 3 bedrooms, 1½ baths, sunken L.R. and family area separated by feature brick F.P. opening to both rooms. Quality flooring, shake roof, cedar siding. $64,900. New MLS. Call to view.
EILEEN MARTIN
598-5144 477-7050
T. L. Mann and Associates Ltd.

DUNCAN FARM
25 ACRES
Excellent soil, suitable for market gardening, fruit crops or hobby farm. Lots of water available from 2 holding ponds, creek and drilled well. Older barn with part concrete floor and power. Newer barn with concrete floor, power, automatic waterers. 40T. hay storage. Greenhouse, chicken house, orchard and an excellent garden. Residence is compact design with 3 bedrooms and basement. $99,500. H. W. Dickie Ltd., 70 Gov't St., Duncan, B.C. V9L 1A1. Gary 746-5171 or res. 748-8810.

LADYSMITH
424 RESOLUTION PL.
420 RESOLUTION PL.
Still under construction giving you time to pick your own decore, 3-bedroom homes. One with en-suite bathroom, garden sheds outside with car port and concrete driveways. Underground wiring. Lighting and landscaping. All this and sewer, paved cul-de-sac, for $36,450 and $38,400. These quality for A.H.O.P. Financing which could mean as low as $900 down and $200 per month. Give us a call and we'll gladly discuss a way for you to own your home now. Phone 478-9201.

THETIS ISLAND
Beautifully wooded 2-acre properties, roads completed, commanding building sites located on each lot, strata plan providing additional benefits i.e. excellent water supply and use of additional 22 park-like acres of common property and waterfront. Good ferry service, 10 trips daily. Priced from $26,000. Phone Morris Lund 386-3585, res. 479-6688, Victoria Realty Ltd. or Helen McPetrie, J. H. Whittome — 746-6161, res. 748-8260, MLS.

BY OWNER, UNIQUELY DESIGNED 3-bedroom home in Mill Bay. Over 1900 sq. ft. of living area, 2 living rooms, sewing room, spacious kitchen, 2 full bathrooms, quality carpets throughout. 500 sq. ft. garage, fruit trees. On 1.75 acres. $68,500. Phone 743-9438.

ATTENTION SKIERS
1.84 acres, 8x32 2 bedroom trailer on cleared house site. Located on paved road 7 minutes from Forbidden Plateau, Courtenay, B.C. Write G. Shuker, 2965 Wildwood, Nanaimo, B.C., for particulars.

OWNER TRANSFERRED—MUST SELL
3-year-old, 3-bedroom house in choice residential area. Ideal family home, near schools, Chemainus. Phone 246-4261.

2 TWO ACRE PARCELS, NEAR Shawnigan Lake, level and slightly treed, $21,900. 743-5635.

MUST SELL LARGE MODERN home, many extras, 4 parklike acres. $75,500. 1280 Campbell, Cobble Hill. 743-5487.

$33,000 SHAWNIGAN VILLAGE house and lot, you fix it. For appointment phone 743-5902.

290 FARMS FOR SALE AND WANTED

CATTLE RANCH FOR RENT.
260 acres, 1700' seafront, large family home, cattle barn, hay barn and slaughter house and other useful out-buildings. Call Jack Bailey eves. 746-6589 or office 748-0346. Saltair Realty, Duncan.

EAST SOOKE, OVERLOOKING Harbour, 4-bedroom house with fireplace. $350 a month rent. 478-1369.

293 GULF ISLAND PROPERTIES

GET AWAY
HORNBY ISLAND
Over 16 acres. Plus new nearly completed 4 bedroom log frame home. Beautiful views over Georgia Strait and Vancouver Island. Large detached workshop - studio. $165,000.00. Call:
JOHN HOLMS at 386-7521

HORNBY ISLAND
LAND.
3 parcels available. Each over 12 acres. Nicely treed. Views possible. Easy access. High part of Island. Priced from $38,000.00 to $42,000.00. Offers accepted. Call
JOHN HOLMS at 386-7521
BOORMAN INVESTMENT CO. LTD.
612 FORT ST.

MODERN SPANISH STYLE — Two level seaview home. Nearly 1 acre lawn and garden. Lower level being finished. Room to grow. Asking $81,500.

DALE NEILSON 537-5171
ANN FOERSTER 537-5156
PEMBERTON, HOLMES LTD., BOX 929,
GANGES, B.C. 537-5568

SALT SPRING ISLAND
EXECUTIVE HOMES IN VESUVIUS AREA
SWEEPING SOUTHERN SEA-VIEWS — from this attractive home set in ½ acre gardeners paradise. Extra bdrm and bath in lower level Garage $74,500.

Liquidating
2-bdr. townhouse, adult-oriented, 309 Mollilet Street, Parksville. Phone 112-534-4551.

GABRIOLA ISLAND
Must sell, acre lot, sea and pasture view, home site cleared, asking $9950. 383-6985.

SALT SPRING — 5.9 ACRES, HYdro, capped well, treed, secluded. $23,000, owner. 656-5909.

294 MAINLAND AND OUT OF PROVINCE PROPERTIES

WHISTLER MOUNTAIN ONE-third acre lot, $27,500. 382-1735 after 5 p.m. or 384-3690.

HOW TO WRITE
A GOOD
CLASSIFIED ACTION AD

1—IT'S BEST to start your ad with the name of the article or service you have to offer. If you have an apartment, room etc., for rent, or property for sale: start your ad with the location.

2—BE CLEAR. Readers respond more quickly and favorably when given complete, definite information. Always include the price in your adveertisement.

3—MAKE IT EASY for the reader-prospect to reach you. Always give your telephone number or your name and address. If you do not have regular hours, state a preferred time for the prospect to get in touch with you.

4—PLAY SAFE. You get the greatest reader attention by using consecutive insertions. A six-day order is best and costs less, and you can, of course, stop your ad as soon as you get the results you want. You pay only for the days your ad appeared. Lower yearly rates are available to those who wish to keep their services or products before the public.

5—PLACE YOURSELF in the reader's position and ask yourself what you want to know about your offer. The answer you give will make a good Want Ad.

6—GIVE YOUR PROSPECT every inducement you can with good copy. Classified action ad readers have the money and are already interested in buying the merchandise or service you have to offer; the details and information you give are the most important.

7—TO PLACE YOUR AD, call 386-2121, your direct line number to fast Want Ad action. A courteous, efficient advisor will be glad to help you word and place your order. And remember, Classified Action Ads afford you the most complete coverage. Telephones are open 8:00 a.m. to 6:00 p.m. for you daily, Monday through Friday; 8:00 a.m. to 8:30 p.m. Saturday. Don't allow the reader to speculate.

Deaths and funerals

305 DEATHS and FUNERALS

LIFTON (Phillips) — On February 10, 1978, Harry Lifton of Victoria and formerly of London, England, age 86 years. Survived by one daughter, Mrs. T. (Phyllis) Gaskell, Victoria; three sons, Henry, Plymouth, England; Ted Tarr and Emlyn Tarr, both of High Wycombe, Buckinghamshire, England; and three grandchildren.

Funeral service Wednesday, February 15, at 1 p.m. in the chapel of First Memorial Services, 4725 Falaise Drive, Archdeacon C. E. Wolff officiating. Cremation. Arrangements by First Memorial Services Ltd.

MARTTUNEN — Passed away on Friday, February 10, 1978, Mrs. Shirley Marttunen, aged 50 years, of Campbell River. Born in Welwyn, Sask., and a resident of Victoria since 1942. She leaves her husband, B. E. Marttunen; one son, David, and daughter-in-law Donna of Vancouver; one daughter, Sharon and son-in-law, Jules Martin of Whitehorse; her mother and father, Mr. and Mrs. H. Henderson of Victoria. She was a member of the Registered Nurses Association of B.C. and a charter member of the Regular Baptist Church of Campbell River.

Funeral services on Wednesday, February 15 at 1 p.m. in McCall Bros. Family Chapel, with the Rev. Gordon Reeve officiating. Cremation following. Flowers gratefully declined. Friends so desiring may make donations to Columbia Baptist Bible College, care of the Regular Baptist Church, 291 McLean St., Campbell River, B.C.

MOYES — James Todd, at home in Oakville, Ontario. Coming from Scotland as a boy, he went to schools in Victoria, Victoria College, and U.B.C., and resided in southern Ontario for the last 40 years. Survived by his wife Gladys at home, his family, and two brothers Ken at Squamish and Eric in Victoria.

ROSS-JONES — Margaret Frances Ross-Jones, peacefully on February 10, 1978. Born in Manchester, England, on June 6, 1885. Predeceased by her husband, Arthur L., on September 29, 1969; and son, Arthur E., on January 11, 1976. She is survived by her daughter, Mrs. E. (Mary) Michaux, and son Keith, and families. Special thanks to the dedicated staff at Aberdeen Hospital.

Memorial service at Victoria Truth Centre, 1201 Fort St., on Tuesday, February 14 at 11 a.m., with Dr. E. M. Smiley officiating. Cremation. Flowers gratefully declined. McCall Bros. in charge of arrangements.

SHIPWAY — In the Priory Hospital on February 9, 1978, Winnifred Shipway in her 94th year, born in England and a resident of Victoria for 57 years. Predeceased by her husband Ernest in 1948 and son Arthur in 1965, she leaves her daughter Valerie of Victoria; brother Hubert Walker of Duncan; sister Mrs. Nina Spinney of California and grandson Gordon of Victoria.

Funeral service in the FAMILY CHAPEL of McCall Bros. on Tuesday, Feb. 14 at 10:00 a.m. with the Rev. J. G. Titus officiating, followed by cremation.

TOPPER — Suddenly on February 7, 1978, Mr. Alexander Topper, aged 38 years. Born in Weston, Ont., late residence 812 Esquimalt Rd. He leaves his loving parents, Laurence and Lillian Topper, Toronto, Ont.; brothers, Larry Topper, Lindsay, Ont., and Peter Topper, Surrey, B.C.; nieces and nephews.

Service in the Sands Mortuary Ltd. Memorial Chapel of Chimes on Monday, February 13, 1978, at 2:30 p.m. Cremation.
SANDS - VICTORIA

WATCHLER — Franklin Edgerton, of Victoria, passed away peacefully in the Royal Jubilee Hospital on Saturday, February 11, 1978. Survived by his loving wife Agnes Elizabeth; two daughters, Mrs. Donald C. McKinnon of Ottawa, and Mrs. George O. Walker of Halifax; four grandchildren and three great-grandchildren.

Private memorial service to be held at 2:00 p.m. Tuesday, February 14, 1978, in St. Barnabas' Church, Belmont and Begbie Sts., Victoria.

309 IN MEMORIAM

STEVENS — In loving memory of a wonderful son, Leslie John Stevens, who passed away February 13, 1964. No one knows our longings as we write these simple lines. For our dear son's love, and friendship. You shared our dreams, our hopes, our tears. God bless you dear son, for giving us those precious years.
—Sadly missed by mother and dad.

VINCENT — In loving memory of Lillian, who passed away Feb. 9, 1975.
Peacefully sleeping, resting at last,
The world's weary trouble and trials are past,
In silence she suffered, in patience she bore,
Till God called her home to suffer no more.
—Always remembered by husband Sidney and family.

THEY SHALL GROW NOT OLD AS WE WHO ARE LEFT GROW OLD. AGE SHALL NOT WEARY THEM, NOR THE YEARS CONDEMN, AT THE GOING DOWN OF THE SUN, AND IN THE MORNING, WE WILL REMEMBER THEM.
WITH GRATITUDE, SANDS

310 FUNERAL DIRECTORS

Sands
COMMUNITY CHAPELS
DEDICATED TO SERVING
Vancouver Island families
—SENSIBLE PRICES
REMOVAL and SERVICE
ARRANGEMENTS
Covering Vancouver Island
—INTERNATIONAL
FLIGHT CARE
Specializing in forwarding to and from anywhere
—WORLD WIDE FUNERAL
INFORMATION SERVICE
Cable "Mortuary Victoria"

Your seven community chapels

VICTORIA	388-5155
SIDNEY	656-2932
COLWOOD	478-3821
DUNCAN	746-5212
LADYSMITH	245-2331
NANAIMO	753-2032

We Care About
Vancouver Island Families.

Sands
CUNNINGHAM
FUNERAL CHAPEL
1155 FORT ST.
Phone 384-5512 or 384-8626
Offering dignified moderate service for all. Geo. S. Cunningham, owner, manager.

310 FUNERAL DIRECTORS

McCall's

TUESDAY
SHIPWAY, Mrs. Winnifred
10:00 a.m.—FAMILY CHAPEL
ROSS-JONES, Mrs. Margaret Frances
11:00 a.m.—VICTORIA TRUTH CENTRE

WEDNESDAY
MARTTUNEN, Mrs. Shirley
1:00 p.m.—FAMILY CHAPEL
TO BE ANNOUNCED
SHARP, Miss Gertrude Elizabeth

McCALL BROS.
Floral Funeral Chapels
385-4465

Haywards (B.C. Funeral Co.)
Thomson & Irving
Funeral Chapels
1625 Quadra St.
386-3505

FIRST MEMORIAL SERVICES
Serving the Public and Exclusive Undertakers for the Memorial Society of B.C. 658-5244.

311 MONUMENTALS

STEWART MONUMENTAL Works Ltd.
ESTABLISHED 1896
Marble fireplace and tabletops
1403 May St. 384-3452
Memorial of Distinction

MORTIMER'S
Monumental Works
FOUNDED 1877
709 KINGS RD. (at Douglas)
383-6421

313 MISCELLANEOUS

IN MEMORIAM DONATIONS
to be used exclusively for
CANCER RESEARCH
should be directed to
CANADIAN CANCER SOCIETY
857 Caledonia Ave., Victoria

SPELL
IT
OUT

When you have something to sell, the easiest way to find a buyer is to spell it out in print! You do that by placing a low-cost Classified Ad in the newspaper, telling our readers what you have to sell. We'll help you Give us a call today, at 386-2121.

NOTICE OF APPLICATION FOR CHANGE OF NAME

NOTICE is hereby given that an application will be made to the Director of Vital Statistics for a change of name, pursuant to the provisions of the "Change of Name Act," by me: Alice Doreen Freeland Koch, of 2610 Capital Heights, in Victoria, in the Province of British Columbia, as follows: To change my name from Alice Doreen Freeland Koch to Alice Doreen Freeland.

Dated this 5th day of October, A.D. 1977.

A. D. Freeland Koch

Notice of Application for Change of Name

NOTICE is hereby given that an application will be made to the Director of Vital Statistics for a change of name, pursuant to the provisions of the "Change of Name Act," by me: JENNIFER LEE ALLEY of 10-2931 Craigowan Road in Victoria, in the Province of British Columbia, as follows: To change my name from JENNIFER LEE ALLEY to JENNIFER LEE EVANS.

Dated this 7th day of February, A.D. 1978

Jennifer Alley

APPEL D'OFFRES
SOCIETE CENTRALE D'HYPOTHEQUES ET DE LOGEMENT
POUR LA VENTE DE MARINA PLACE
CAMPBELL RIVER, C.-B

SOCIETE CENTRALE D'HYPOTHEQUES ET DE LOGEMENT — DES OFFRES SCELLEES, clairement marquees quant au contenu et adressees au soussigne, seront recues jusqu'a 14h00, heure locale le Mardi, Mars 21 eme 1978 pour l'achat et l'achevement en ensemble d'habitations locatives en rangee de 49 unites, du projet connu sous l'appellation Marina Place, 400 Chemin Robron, Campbell River, C.-B. Les acheteurs eventuels peuvent se procurer les formules d'offre requises a l'adresse indiquee ci-apres. Il y a un depot de $50 exige pour les plans et devis, faisant partie du pli de soumission. Le depot est remboursable lorsque les plans et devis sont remis en bonne condition a la Societe. L'offre la plus elevee ou toute autre offre ne sera pas necessairement acceptee. Toutes et chacune des demandes de renseignements doivent etre adressees au:

Gerant
Societe Centrale
d'Hypotheques et
de Logement
1007 rue Fort
B.P. 5066
Station "B"
Victoria, C.-B.
V8R 6N3

NOTICE TO CREDITORS
IN THE MATTER OF THE ESTATE OF BERTRAM HUGH WILLIAMS, LATE OF THE CITY OF VICTORIA, BRITISH COLUMBIA, DECEASED

CREDITORS and others having claims against the above estate are required to send full particulars of such claims to Randall, Meyer, Pollard & Fuller, 103—1006 Fort Street, Victoria, British Columbia, Solicitors for the Executrix of the above estate, on or before the 22nd day of March, 1978, after which date the estate's assets will be distributed, having regard only to claims of which the Executrix shall then have received notice.

Olga Emily Williams
Executrix
By Her Solicitors:
RANDALL, MEYER,
POLLARD & FULLER

TENDER
CENTRAL MORTGAGE AND HOUSING CORPORATION
FOR SALE
MARINA PLACE
CAMPBELL RIVER, B.C.

CENTRAL MORTGAGE AND HOUSING CORPORATION — SEALED TENDERS, plainly marked as to content and addressed to the undersigned, will be received up to 2:00 P.M. local time Tuesday, March 21st, 1978 for the purchase and completion as rental housing of a 49 unit row housing project known as Marina Place, 400 Robron Road, Campbell River, B.C. Forms of tender required can be obtained by prospective tenderers at the address shown below. There will be a $50 deposit for the plans and specifications which form part of the tender package. The deposit is refundable upon return of the plans and specifications, in a satisfactory condition, to the Corporation. The highest of any tender not necessarily accepted. Any and all enquiries regarding the project to be addressed to:

Manager,
Central Mortgage and
Housing Corporation
1007 Fort Street,
P.O. Box 5066,
Station "B",
Victoria, B.C.
V8R 6N3.

DISTRICT OF PORT HARDY
CONSTRUCTION OF WATER SUPPLY SYSTEM
CONTRACT NO. 5
AIRPORT TRUNK MAIN
PHASE I
CALL FOR TENDERS

Sealed tenders, clearly marked "Contract No. 5, — Airport Trunk Main — Phase I," will be received by the District of Port Hardy at the Municipal Offices P.O. Box 68, Port Hardy, B.C., up to 3:00 p.m. local time on March 15, 1978. They will be opened in public at that time and date.

The work consists of the supply and installation of approximately 770 feet of 12 inch diameter and 10,680 feet of 10 inch diameter watermain, complete with all appurtenances. Tenderers are required to supply alternate bid prices for ductile iron, asbestos cement, polyvinyl chloride, and reinforced thermosetting resin pipe.

Specifications, General Conditions of Contract, Form of Tender, and all other documents and drawings may be seen on or after February 15, 1978, at the offices of the District of Port Hardy, P.O. BOX 68, Port Hardy, B.C.; Ker, Priestman & Associates Ltd., 400-880 Douglas Street, Victoria, B.C., and 104-4400 Dominion, Burnaby, B.C.; at the offices of the Construction Association of Victoria; the Amalgamated Construction Association of B.C. in Vancouver; the North Vancouver Island Construction Association in Campbell River; and Construction Plan Services in Burnaby, B.C. Copies may then be obtained from the Victoria offices of Ker, Priestman & Associates Ltd., on payment of $25 for each copy requested, which sum should be payable to Ker, Priestman & Associates Ltd., and will be refunded upon their return in good condition within 30 days of the date set for receipt of tenders.

The lowest or any tender will not necessarily be accepted.

G. F. Forcier
Clerk
District of Port Hardy
P.O. Box 68
Port Hardy, B.C.
V0N 2P0

Prison Plans Family Visits

VANCOUVER (CP) — An experimental program is planned at the Lower Mainland Regional Correctional Centre in Burnaby whereby prisoners will be able to have extended visits with their families.

Ted Harrison, Vancouver region director of the provincial corrections branch, said Saturday renovations are underway to accommodate the program, which could begin before the summer.

Harrison said if the program, which will be limited to sentenced male prisoners, works out, it will be extended to offenders in the women's wing of the provincial jail and to prisoners awaiting trial.

"But, no, we don't call it a conjugal visiting centre," said Harrison. "It's a family visiting centre which will be used initially for either legitimate marriages or for long-term or pre-existing common-law relationships between a man and a woman."

Harrison said for a man serving two years less a day, who has a wife and family on the outside, "that could be a very, very lengthy period of time in terms of the growth and development of the kids."

"By providing an opportunity for them to meet here, under secure conditions, the father can maintain some level of relationship with his kids and with his wife and the kids can understand or relate to the father a bit."

"We might be able to reduce some of the frustration and tension he feels in the area of sexuality," he said. "We might be able to make the period of time here more tolerable and perhaps his behavior a little better if he knows that good behavior will result in him being considered for family visits."

The building under renovation—once a dormitory for prisoners in a drug treatment program—will have two separate bedrooms and a combined living room-dining room-kitchen area. It is being furnished by government funds and the prisoner welfare fund.

"It will be staffed on an external security basis by appropriate security officers and we'll be taking steps to make sure that alcohol and drugs, etc., are not consumed within the building," Harrison said.

He said he envisaged visits lasting 12 to 48 hours—weekdays as well as weekends—and that the accommodation would be available, for example, not only to wives and children but to out-of-town parents of young prisoners.

Linn said two staff members visited Regina to look at a similar program in the provincial jail there and came away impressed, though recognizing that "the 'Saskatoba' farmer is a little different to our sophisticated offender."

"We had our doubts here, some of us, because we wondered about the contraband and everything," he said, "but we're nevertheless going to try it. If it flops, we'll just stop doing it."

"You can bet we're not going to put some character in there that's been banging us over the head, or even one we consider to be a hazard. So we have to be very circumspect in who we pick.

"One bad mistake and the whole program could go down the tube."

Action No. 181/78
Victoria Registry
IN THE SUPREME COURT OF BRITISH COLUMBIA
RE: Wayne Thomas Murdock
IN THE MATTER OF THE "NOTARIES ACT"
Chapter 266 of the Revised Statutes of British Columbia, 1960
and
IN THE MATTER OF AN APPLICATION FOR ENROLMENT BY WAYNE THOMAS MURDOCK
NOTICE OF HEARING OF APPLICATION

TAKE NOTICE that the hearing of the application of WAYNE THOMAS MURDOCK, of the City of Victoria, in the Province of British Columbia for an Order that he be examined in the duties of a Notary Public and that, if found qualified on such examination, he be enrolled as a Notary Public to practise as such at the City of Victoria in the County of Victoria, has been appointed for the hour of 10:00 o'clock in the forenoon on Tuesday, the 7th day of March, 1978, before the presiding Judge at the Law Courts, 850 Burdett Avenue, British Columbia.

DATED THE 31st day of January, 1978.

D. FULTON
Deputy District Registrar

OK
GT
RETREAD
SPECTACULAR

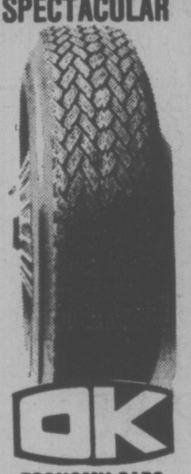

OK
ECONOMY CARS
550x12—A78x12
600x12—A78x13
600x13—B78x14
650x13
17.95
COMPACT CARS
700x13—C78x13
645x14—C78x14
695x14—D78x14
18.95
INTERMEDIATE CARS
E78x14
F78x14
F78x15
19.95
STANDARD SIZE
G78x14
G78x15
20.95
STATION WAGONS
H78x14
H78x15
21.95
TRIPLE TIRE GUARANTEE
1. Nation Wide. 2. Money back in writing. 3. Against all road hazards — unconditionally.
PROFESSIONAL AUTOMOTIVE SERVICE
• WHEEL BALANCING
• WHEEL ALIGNMENT
• SHOCK ABSORBERS
386-3156

LUNDS
926 FORT ST.
AUCTION
TUES. 7 P.M.
TABLE & 4 CHAIRS
BY "VILAS" & "KNECHTEL"
BEDROOM STES. BY "KROEHLER" & "DIXIE"
MAH. BUFFET AND CHINA CABINET
Collection of
STAMPS
from an Estate
Valuable stamps from this collection will be sold in our forthcoming
ANTIQUE SALE
TEAK CABINET
KING SIZE BED
FRIDGES-RANGE
DEEP FREEZE
COLOUR T.V.'S
STEREOS
8 H.P. GARDEN TRACTOR
Look for details of our
ANTIQUE SALE
MARCH 7th
on page 3 of the weekend papers
ON VIEW
Monday & Tuesday
LUNDS PHONE
AUCTIONEERS & APPRAISERS 386-3308
2-12

Rolls Survives Slur of Recall

TORONTO (CP) — Last week's announcement from the Rolls-Royce auto firm that it is recalling about 2,500 Silver Shadow, Camargue and Corniche models built in the last year, has not shaken Canadian owners' faith in the famed British car.

In a recent interview, Linda Addario, chairman of the 125-member Upper Canada region of the Rolls-Royce Owners' Association, said she is still hesitant about believing the recall report.

"But even if it were true," she said, "a little error of that kind cannot mar the long history of excellence of the finest car that has ever hit the road."

Rolls-Royce said the cars were recalled because of the chance of a fault in the automatic speed control system. More than 70 of the vehicles involved in the recall were exported to Canada.

In Toronto, the 1977 basic retail price of a Silver Shadow was $54,500. A Camargue sold for $101,200 and a Cornich cost between $78,750 and $83,000.

Fred Utton, sales manager of Grand Touring Automobiles, the Toronto distributor of Rolls-Royce autos, said the recall was typical of Rolls-Royce thoroughness.

After all, he said, Henry Royce, the man who perfected the original car, not only wore a belt and suspenders to hold his trousers up but attached them to his shirt with saftey pins as well.

GOOD TIME was had by all when members of Victoria Four-Wheel Drive Club loaded up with handicapped children to visit the gold mining gullies of Leechtown as a special weekend outing for Handicapped Recreation Society. The Sooke Hills tour lasted six hours in a circuit from Juan de Fuca arena. Member Jacki Beck here helps Berna Klashinsky, of Glen Lake, into 4x4 Bronco. (John McKay photo)

Race Issue Swings U.K.

LONDON (AP) — An opinion poll published today shows the opposition Conservative party with an 11-percentage-point lead over the ruling Labor party—a dramatic reversal from figures in a poll last month that showed the Labor party ahead by two per cent.

Political observers attributed the switch to remarks Jan. 30 by Conservative party Leader Margaret Thatcher, who said in a television interview that Britain may be "swamped" by immigrants in the near future.

Virtually all immigrants to Britain are non-whites, with only a few hundred whites applying each year.

The National Opinion Poll, published in The London Daily Mail, said 50 per cent of those questioned would vote for the Conservatives and 39 per cent would vote for Labor. On Jan. 18, the same poll gave 44 per cent to the Conservatves and 46 per cent to Labor.

Mrs. Thatcher also said in a speech Sunday that if the Conservative party comes to power in the next elections it will try to end all immigration to Britain. But she said the party would honor all existing legal commitments to immigrants.

There are 1.9 million non-whites in Britain, which has a population of 56 million.

ORNAMENTAL TREES For Shade and Flower ..... 5.95 up
FRUIT TREES Wide Selection ..... from 5.75
SEED POTATOES per bag 2.49
COARSE PEAT MOSS 4 cubic feet bale (limited supply)
CHRISTMAS ROSE (helleborus niger) 3.49 ea.
PHONE 658-8812
Elk Lake Garden Centre
5450 PAT BAY HIGHWAY—Just Beside Elk Lake
LISTEN TO GOOD ADVICE FROM HARRY HURN
SAT. and SUN. 8:41-11:26 a.m., 1:45-3:36 p.m. ON C-FAX
2-11

EATON'S

Jantzen Active Sportswear sheds that 9 to 5 look for freedom and comfort!

After a hard day on the job you deserve the comfort of clothes that move when you move, breathe when you breathe. And at Eaton's, Jantzen gives you a complete line of Active Sportswear that does just that! Sporty shirts and shorts for at home relaxation, a game of tennis, a jog around the park...Anytime sportswear that looks great!

Jantzen Allsport contrast sleeve shirt — of 50% polyester/50% cotton. In sand/navy, brick/yellow, blue/yellow or navy/red. S.M.L. or XL. **18.00**

Jantzen Allsport terry pocketed shorts — with extended waistband. White, tan, orange, blue o navy. 65% polyester/35% cotton. Sizes 30-40. **22.00**

Jantzen Allsport competition shirt — with contrast striping. White body with tan/navy, orange/yellow, blue/yellow or navy/red stripes. 50% polyester/50% cotton. **20.00**

Jantzen Allsport Dunker — the shorts with the most: button side pockets, extended waistband, double piping and vent hem. White, tan, blue, orange or navy. 65% polyester/35% cotton. **20.00**

Men's Casual Furnishings, Dept. 428, Main Floor

BUYLINE 388-4373. Store Hours: Monday, Tuesday, Saturday 9:30 a.m. to 5:30 p.m. Wednesday, Thursday, Friday 9:30 a.m. to 9:00 p.m.

EATON'S

New at Eaton's! The complete beauty collection by Lancôme of Paris

Learn to know your skin with Lancôme — and discover your own natural beauty! Lancôme's collection offers beauty aids for every type of skin, to help purify, balance and protect your sensitive complexion. Highlight your lips, eyes and skin with Lancôme's velvety colors — then add a dash of fragrance with one of their four rich scents.

During this special opening, with any Lancôme purchase at Eaton's, you will receive a Lancôme beginners kit, containing four skin care products, for only 5.00 extra. (Offer expires Feb. 25). Laurie Tambre, Lancôme's special Beauty Consultant, will be in the cosmetic department Feb. 15th-18th, with our own trained cosmetician Kelso Reed, to assist you.

Cosmetics, Dept. 216, Main Floor

PQ Breakup Predicted

MONTREAL (CP) — The Parti Quebecois could come apart once its goal of political sovereignty and economic association is clearly spelled out, an early supporter of Quebec independence said Sunday.

Pierre Bourgault, who led the leftist Rassemblement pour l'Independence Nationale (RIN) during the 1960s, said in an interview the Parti Quebecois is a "very fragile party, with a left, a right and a centre."

Within the party are "people from very different backgrounds and maybe with different aims too," he said. "I suppose the government and the party will be very careful."

Bourgault, speaking to about 300 PQ organizers at a day-long meeting in preparation for the promised independence referendum, said that being a Quebecer does not depend on one's ethnic origins, but rather is a question of choice.

The meeting, organized by the PQ's Montreal Centre regional organization, was held to familiarize members with party positions on the referendum, which will probably take place next year.

Camille Laurin, minister of cultural development, said the meeting was the first of many leading up to the referendum.

"We have to make people conscious of the stakes," he said. "I think it will be a battle of ideas in the long run."

S.A. Shares Protested

LONDON, Ont. (CP) — A group of students and faculty members at University of Western Ontario is urging the administration to divest itself of $700,000 worth of shares and debentures in corporations operating or dealing with South Africa, a group spokesman said.

Daryl Copeland, speaking for the Coalition for Change, said the group has been organizing opposition to South Africa's apartheid system over the last two months.

He said the group is circulating a petition which will be presented to the university's board of governors. About 500 signatures have already been obtained.

Meanwhile, about 20 faculty members have signed a letter which will accompany the petition, he said.

Copeland said the companies that the university has invested in include Inco Ltd., General Motors Acceptance Corp., Noranda Mines Ltd., Seagram Co. Ltd., Canadian Pacific Ltd., Royal Bank of Canada, Bank of Montreal, Canadian Imperial Bank of Commerce and Toronto Dominion Bank.

McCall's
• PEOPLE TO TURN TO.
• PEOPLE TO TALK TO.
• PEOPLE WHO HELP.
McCALL BROS. FUNERAL CHAPELS
1400 VANCOUVER STREET 385-4465

UNITY DOLLARS SOUGHT

The Beavers need bucks to do their bit for unity.

The Surrey Beavers Rugby Football Club that is, the team that stole the show at a Task Force on Canadian Unity hearing in Vancouver last week by challenging a Quebec squad to a game on the Plains of Abraham to be followed by a boat race.

In rugby parlance a boat race is a beer drinking contest.

Quebec's Ormstown Saracens have accepted the challenge, but before the Beavers can get to the bout they need to raise air fare — and for a team of 20 that's not small change.

Beaver spokesman Gordon Stewart said the club needs about $10,000 and he's appealing to the federal government, and anybody else who'll listen, for donations.

So far nobody's even offered to buy them a beer.

Stewart, however, says he's confident Ottawa will come through.

"This proposal will probably do more for national unity than all their task forces combined and I feel sure they're going to see fit to come forth and support us."

Stewart said the Beavers also hope to raise enough for the Saracens to be able to pay a reciprocal visit to B.C. — for more rugby and more boat races, which is what life in Canada is all about if you're into loose rucks, mauls and all that.

The games would probably be scheduled for late spring.

The ground rules are that the teams play two 40-minute halves, have a bilingual referee and the boat race be done with Canadian beer.

"I might add," said Stewart in his brief, "that it wouldn't really matter if the referee spoke English and French or Swahili and Afrikaans — we would afford him respect concomitant to the respect his lowly station in life merits."

Stewart said his presentation to the task force in Vancouver last week had caused a lot of laughs, and if had been meant to, but underlying it all was a firm belief that the Beavers could actually make a worthwhile contribution to solving the unity dilemma.

variations

When a look makes a first impression this memorable, it can only lead to a second.

The first glance tells only part of the story, because each of these fresh looks for Spring has two variations on the same gentle theme. They're reversible. Done in a soft duo of tawny tones that compliment each other either way you wear them. That's the hidden beauty of these 2 unforgetable looks. But first impressions linger on. With downy texture, in fabric soft as a sunwarmed breeze. And the newest unstructured styles. Loose-fitting. Free-flowing. Designed for a first impression that's effortless beautiful, but deserving of much more.

The Everywhere Coat to layer over jackets, sweaters, everything. With raglan sleeves and tie belt. Softened with braid trim.
185.00

Skirt Suit with raglan sleeve jacket, button closure wrap skirt. Trimmed with braid.
185.00

Both in Camel and Ivory or Taupe and Check.

Women's Coats and Suits, Dept. 444, Floor of Fashion

BUYLINE 388-4373 Store Hours: Monday, Tuesday, Saturday 9:30 a.m. to 5:30 p.m.
Wednesday, Thursday, Friday 9:30 a.m. to 9:00 p.m.

EATON'S

Tonight: Cloudy
Tuesday: Late Rain

Victoria Times

Classified 386-2121
News 382-3131

94th YEAR, No. 206 ★ ★ ★ VICTORIA, BRITISH COLUMBIA, MONDAY, FEBRUARY 13, 1978 ★ ★ ★ 15 CENTS DAILY, 30 CENTS SATURDAY

Smooth Return to Work As B.C. Tel Strike Ends

An 81-day strike-lockout at the B.C. Telephone Co. ended so smoothly today that a company official said it was just like any other Monday morning.

B.C. Tel spokesman Keith Mathews said in Vancouver there were no incidents or problems reported from anywhere in the province as the bulk of the 10,000-member Telecommunications Workers Union (TWU) returned to the job. All will be back at work by Wednesday.

"We're just starting a normal day," said Mathews.

The bitter and protracted labor dispute was resolved Sunday when the two sides agreed on return-to-work conditions and signed a three-year collective agreement.

A joint statement by the union, B.C. Tel and Canadian Telephones and Supplies Ltd., said the signing came after 10 hours of continuous negotiations.

"Both sides are confident that the agreement reached will be the start of a new industrial relations climate between the parties," the statement said.

At a meeting Saturday, union members voted 91.4 per cent in favor of accepting the contract.

The contentious issue of contracting-out work was resolved with a clause providing for a union-management committee to mediate disputes in that area.

Mathews said management personnel, who worked a lot of overtime during the strike-lockout, will not be allowed any immediate holidays. He said everyone will be needed to deal with the company's backlog of work.

In Victoria, a company representative said the installation of new phones and the repair of malfunctioning units will get top priority. New orders for telephone installations will be dealt with only after the backlog has been cleared.

The spokesman said B.C. Tel's construction program and the installation and up-grading of electronic exchanges will continue where they were left off.

A tentative agreement between the company and union was reached 11 days ago, but the two sides had been unable to agree on conditions governing the strikers' return to work.

Nancy Stebbings. . .back in business

At issue was the company's insistence that each member of the union sign an interim contract pledging no job action that would deter service, accept 1976 pay rates

See SMOOTH Page 10

ROAD TO RECOVERY

Premiers Urge Speedy Action

Times News Services

OTTAWA — Prime Minister Trudeau appealed to the 10 provincial premiers today to co-operate in designing an economic recovery plan — "an insurance policy that will serve us well tomorrow."

But some premiers said action is needed right now — not tomorrow — to deal with major unemployment and inflation.

Trudeau called for new efforts to defeat unemployment and inflation at the start of a three-day federal-provincial conference. As he spoke, there was a demonstration of unemployed outside the federal conference centre. Earlier, the prime minister, his provincial counterparts, their ministers and aides, had to thread their way past about 100 placard-waving, chanting demonstrators calling for jobs.

"Hey, Pierre, we want jobs," shouted one demonstrator as the prime minister's car nudged through a circle of out-of-work protestors.

But Trudeau said in his conference-opening statement that "Canada is not chronically ill . . . in fact Canada is on the path to full recovery."

He conceded there is economic uncertainty, indicating it is due in part to the affects of a major world recession.

Trudeau said these conditions have made Canadians understandably anxious about the future.

"This very anxiety saps our creative energies."

Trudeau said he feels the country's institutions, governments, and people are flexible enough to meet current economic challenges.

"Canada is not a sick country in a healthy world."

"Evidence mounts that in a measured way, Canada can reattain its potential with continuing reductions in both unemployment and inflation."

"Our task is two-fold — first to ensure that the recovery occurs, second to ensure that it is sustained," he said.

In a brief speech at the opening of the conference, Finance Minister Jean Chretien also said that it would take "a major national effort" to restore price stability and full employment to the national economy.

Federal officials said in advance of the meeting — the first such session open to television and the press since 1974 — that the conference is designed to dispel what they termed "a wave of pessimism" about the country's economic future.

Federal finance officials published a stragegy last week for economic recovery that sets targets of 3½ per cent for inflation by 1981 and an umemployment rate dropping toward 5½ per centby then.

But the government paper was not specific about how to reach these goals.

There have been reports that Industry Minister Jack Horner will propose a national industrial council to the provinces. It would try to develop specific policies for stimulating weak or lagging industries.

★ ★ ★

★ SPORTS ★

Hockey violence erupted in New Westminster Sunday when the Bruins and Billings Bighorns both cleared the benches to participate in a third-period brawl. Billings emerged 8-5 winners in a Western Canada Hockey League game that took three hours and 35 minutes to play. The loss kept Bruins six points behind second-place Victoria Cougars, who dropped a 4-2 verdict to Brandon on Saturday before a turnout of 3,418 fans. Stories on page 12.

Also on today's sports pages. . .

Montreal Canadien players say they're not playing their best but Sunday's effort was good enough to beat New York Rangers 5-3 and equal the National Hockey League's record of 23 consecutive games without a defeat. Page 12.

Four rinks qualified for the Canadian men's curling championship at the weekend while Vancouver's Bernie Sparkes and Bert Gretzinger of Kelowna prepared to meet tonight for British Columbia's berth in the Brier showdown. Gretzinger won the Interior championship while Sparkes captured the Coast championship to advance to the best-of-three provincial final. Page 12.

University of Victoria's basketball teams, again sparked by Carol Turney and Billy Loos, continued to roll over Canada West University Athletic Association rivals. Turney scored half of Vikettes total as the undefeated Victoria girls belted Saskatchewan 84-43 and Loos counted 34 in Vikings' 96-55 triumph over the Huskies. Both Turney and Loos virtually wrapped up individual scoring honors. Page 19.

Snowblower in Path Caused Plane Crash?

Times News Services

A Pacific Western Airlines aircraft, which crashed at Cranbrook Saturday, killing 41 people, was apparently warned before landing that a snowblower was clearing snow on the Cranbrook airport runway, a transport department spokesman said today.

The spokesman said "we understand that there was a snowblower either on the runway or just off the runway when this happened." He said the aircraft landed five minutes early.

But the air radio operator in Cranbrook has reported he informed the pilot while the aircraft was some distance away from Cranbrook that a snowblower was clearing the runway, the department spokesman said.

The pilot replied that he would speak to the air radio operator before landing so that the snowblower would be removed, the spokesman said. But as far as the department knew, the pilot did not speak to the radio operator again.

The transport department spokesman said the department must still examine the flight date recorder and cockpit voice recorder from the aircraft and the air radio operator's tape to find out more about what happened.

The tapes are being flown to Ottawa where they will be opened, perhaps later today, the spokesman said. The department does not know whether the flight data recorder escaped undamaged as it "underwent extreme heat," he said.

Mute memorial, a doll amid the wreckage where 41 died.

"On touchdown the captain saw the snowblower and attempted to abort the landing," said Jack Cooke, PWA's western regional vice-president. "He cleared the snowblower and was seen to tail off to the left. The plane exploded on the ground."

There were seven survivors among the 43 passengers and five crew members on board.

Passenger David White, 20, of Calgary, said that when the plane touched down, part of a reverse-thrust casing, a sheath over the engine that flips down upon landing to help slow the plane, came off.

"We started to climb, the plane then rocked really badly," he said. "We banked to the left — the power from the one engine that was working probably twisted the plane around."

Alan Jay, a transport department spokesman, identifed the four dead crew members as Captain Chris Miles, 31, and first officer Peter Van Oort, 25, both of Edmonton, and flight attendants Cindy Jean Wolff, 21 of Calgary and Patty Wong, 22, of Vancouver.

Three of the survivors walked away from the wreckage, most of which was engulfed in an orange ball of flame that shot 60 metres into the air.

All the survivors were in the tail section which broke off as the aircraft disintegrated and slewed into a snowbank at the end of the runway.

The survivors were six passengers and flight attendant Gail Bunn, of Edmonton. She and White walked out of the tail section through an emergency door.

Once outside they found an 11-year-old girl still strapped to a three-seat section beside her dead mother. The three walked to rescue vehicles.

Two others crawled through the snow to the nearby forest to get away from the fireball.

Miss Bunn and White, along with passenger Kathy Mailey of Cranbrook, were treated in hospital and released.

RCMP Insp. Paul Grudniski said names of passengers

See SNOWBLOWER page 2

Cut Spending — Bennett

OTTAWA (CP) — Premier William Bennett of British Columbia called today for a new national economic policy to help Canada fit into a changing, more competitive world.

Referring to earlier remarks by some of the premiers, Bennett said the various governments "cannot just trot out regional shopping lists, as I have heard here today, but must develop a national policy."

He said the last time a national strategy had been worked out was in 1879, when the country's first prime minister, Sir John A. Macdonald, devised a program that protected and helped develop industry in Central Canada through protective tariffs.

A comprehensive national economic policy could set out a program or a set of goals that the people could rally behind, Bennett said.

He also criticized the role of government spending in the economy, saying that unless governments follow restraint, their share of national economy will rise to 45 per cent by 1980 from about 40 per cent now.

Government programs and costs are beginning to effect the ability of the over-all economy to compete, Bennett said.

Smith Mum On Friend's Hiring

Speaker Ed Smith had only a series of no comments today when reporters asked about his hiring of friend and former secretary Barbara Pennock for a job in the auditor-general's department.

Friday in Fort St. John, where he and Miss Pennock were attending his mother's funeral, Smith told reporters he had no qualms about hiring her for a temporary position in the auditor-general's office.

But today in Victoria, Smith refused to elaborate.

Meanwhile, opposition members say Premier Bennett, not Auditor-General Erma Morrison, should conduct an inquiry into the appointment.

Opposition leader Dave Barrett said "unless we get a full explanation on the matter, we can only assume the premier was responsible for the appointment of Miss Pennock to the office."

Miss Pennock was hired before Mrs. Morrison took office in September last year.

The auditor-general is a watchdog on government spending and by definition must remain free of any political influence.

House leader Bill King (NDP — Revelstoke-Slocan) said Miss Pennock's presence compromises the integrity of the office and said she should be removed immediately.

But Mrs. Morrison is taking a different view. She said she will continue her investigation into the hiring but added she didn't expect to find anything adverse.

"I have no reason to doubt Miss Pennock's loyalty to myself or to the office," she added.

Calling the situation "a bit of a tempest in a teapot," Mrs. Morrison said there is no way the office could be damaged because Miss Pennock is not in a position to do any damage.

But she said she has to clear any suggestion that there was any political involvement.

INDEX

	Page
Births	31
Classified	31-42
Comics	16
Deaths	42
Entertainment	28,29
Family	23-26
Finance	6
Gardening	32
Sports	12-19

NEWS BRIEFS

More Debris

EDMONTON (CP) — More debris from a Soviet satellite that crashed over Northern Canada Jan. 24 was recovered west of Snowdrift, N.W.T. Sunday and brought to Canadian Forces Base Namao for storage. See Page 8.

Migrant Curbs?

HARROGATE, England (AP) — If the Conservative party wins the next election it will try to end all immigration to Britain, Conservative Leader Margaret Thatcher said Sunday. See Page 43.

500-POUND MISTAKE

CAGLIARI, Italy (Reuter) — A U.S. fighter-bomber accidentally dropped a 500-pound bomb on the Mediterranean island of Sardinia last Saturday, officials said today.

The bomb blasted a crater on Cape Malfatano, a resort area 80 kilometres southwest of here, causing panic but no injuries.

It was dropped by a plane from the U.S. 6th Fleet's aircraft carrier Nimitz during a joint Italian-U.S. exercise, officials said.

Red Spies Have Tripled: CTV

Times News Services

Information gathered by Canadian counter-espionage agents shows that the number of Russian spies in Canada has tripled since the 1960s, the CTV television program, Prime Time Inquiry, said Sunday.

The program said more attempts are being made by the Russians to corrupt or bribe Canadians into working for the Communists.

The program said the main target of Soviet intelligence is Canada's industrial knowledge, especially in the petroleum industry.

Russian spies are in Canada to collect economic and technological information that can be used to improve industry and living conditions in the Soviet Union, the program said.

The program said that in 1965 there were 749 Russian citizens working in Canada for the Soviet government and at least 28 of them were known spies. Ten years later, there were 2,900 Russians in Canada and 60 of them are known spies.

In a related development, the Toronto Globe and Mail today quotes RCMP sources as saying the Soviet Union has a thorough knowledge of security operations in Canada.

The sources are quoted as saying the recent expulsion of 13 Russian officials foiled only one of several attempts in recent years to infiltrate security operations and the Russians have double agents in the security service.

The newspaper quotes the sources as saying the RCMP also develops double agents in much the same way as the Soviets and a communist diplomat who is about to defect is currently working for the force.

Meanwhile, at the United Nations, External Affairs Minister Don Jamieson said Sunday he has been kept informed by Ottawa of news reports that the RCMP had recruited a Communist diplomat as a double agent.

"I understand the RCMP has categorically denied that later story, but I have not been personally in conversation with them about it," Jamieson told a news conference. "They say it is a fabrication."

The Edmonton Journal, which broke the story last week of a spy ring that led to the expulsion of 13 Soviet Union personnel, said the unidentified diplomat was either from the Soviet Union or from another Eastern-bloc state.

The Ottawa Journal quoted unidentified sources as saying the RCMP had enlisted a double agent said to be attached to the Soviet Union embassy in Ottawa.

Jamieson told reporters that the only thing he can say is that "we ought not to be surprised that now there will be other stories and rumors."

DISCOVER CFAX 1070 TODAY

SECOND FRONT PAGE

VICTORIA, BRITISH COLUMBIA, MONDAY, FEBRUARY 13, 1978 — PAGE 11

METRO TOYOTA
ESSO CAR CLINIC
TESTED USED CARS

Necessity of building a better gas engine mothered the Dawal Motor invention of Frank Davies and partner Joe Walcer. Their novel theory, illustrated in cutaway model held by Davies, produced a more efficient long-stroke engine of fewer parts, more power and less unburned emission. Walcer's hand rests on mockup of 85 h.p. version of the working prototype perfected during the past 12 months.

Revolutionary Engine Born in a Lunch Pail

By AB KENT, Times Staff

A butcher and a retired mink farmer — both in their 60s — have invented what they say is the most practical development in gasoline engines in 100 years.

Furthermore, the pair working with amateur zeal in a draughty Central Saanich farm shed have without formal training built a cheaper, lighter, more powerful, more efficient engine than professional engineers, physicists or the automotive industry have yet come up with.

Their recently-finished Dawal Motor is the result of two years of theorizing, patent-examination and experimentation for Frank Davies, 64, and Joe Walcer, 63.

And they have thoroughly enjoyed doing it, from the moment they sketched the theory on a dinner napkin to the granting of patents by three countries.

★

The motor looks like a small motorcycle or outboard boat engine without the bulky crankcases of either. And it purrs like a big, fine-tuned V-8.

But in theory it bears closer resemblance to the rotary engine which made its appearance in Germany 20 years ago, and more recently in a Japanese car, a development of the Wankel.

Both men wanted a machine that would burn less fuel, cause less wear and friction, make less noise and be more efficient than anything before.

The Dawal and Wankel are based on the idea of a single crank pushed by a smooth flow of internal combustion power strokes.

Instead of the Wankel's Y-shaped piston rotating in a single cylinder, the Dawal comes closer to perfection by using parallel, twin pistons in double-ended cylinders joined by a T-shaped connecting rod.

The top of the T is pivoted on a sliding block and the crank pin is attached to the tail of the T.

There are only five major moving parts, and no valves, just cylinder ports for inlet and exhaust.

In operation, the motor fires rapidly, in much closer succession and with pistons moving at far higher speed than conventional automotive engines, producing virtually continuous torque on the crankshaft.

★

As a two-cycle engine, it develops four-cylinder power comparable with some of the heavier multi-cylinder outboards, for example, at a fraction of the weight.

The prototype Dawal weighing some 60 pounds measures about a foot square, and about as deep with flywheel and supercharger-timing pulleys. It compares with a 9 h.p. outboard but turns out an astonishing 59 h.p., according to computer analysis.

Davies and Walcer have a mockup of their second Dawal, which will have main castings of aluminum, weigh about 80 pounds, measure 14½ by 14½ by 5½ inches, and turn out 85 h.p. — virtually unheard of power-to-weight ratio for running a small car.

How could two non-professionals new to inventing and unkown to each other until two years ago come up with a patentable machine in a field where the pros have striven and failed?

In the first place, by amazing coincidence, both men had the same idea for an improved engine, and they took the classic approach to developing it, from discussing the theory, to drawing the plans, to building the engine.

★

"We didn't know if it was going to work at first," said Davies. "We just had the confidence in our theory."

"We figured it should run without a flywheel," Walcer explained.

"And it did, from the very start . . . the first pull on the cord . . . it fired and ran right then and there," Davies added.

A neighbor was there to take a picture, and the inventors' patent attorney Brian Woods of Vancouver stood by as the little engine sputtered to life. Walcer and Davies, as excited as a couple of schoolboys, remain buoyed with enthusiasm to this day.

★

"We've had a real thrill building this thing," said Walcer, recalling how the two of them got together.

He said he was working on a new house for his friend Jack McCauley and asked for a good helper. McCauley sent him Davies and one spring day while they were roofing together, Walcer mentioned conversationally that General Motors had announced that morning it was paying $5 million for development of the Wankel.

"I said I had studied it and couldn't see it. I said, 'they're crazy — the damn thing doesn't work — too high revs.'

"I agree,' Frank said.

" 'I have an idea that will beat the Wankel', I said.

"And he said, 'I do, too.' "

The day was warm and they climbed down to the lawn with their lunches, heads full of innovations. They talked and as Walcer related it, "Frank looked in his lunchbox and he had a nice piece of cake wrapped up. He took it out and drew the first print on the dinner napkin. We both had the same idea."

They agreed they had to get to work on it, and after more discussion, Davies drew up proper plans, they went to Vancouver to buy a metal lathe, acquired a drill press and welding equipment.

★

Patent searches had disclosed nothing similar to what they proposed and in March of last year the U. S. patent office granted them patent number 4,011,842. Canada and Japan have also granted patents for the Dawal Motor.

Where the two go from here depends upon how they choose to market the invention, which has cost them $13,000 to date. One man who is interested in the Dawal as a potential source of heavy engine power is Claude Butler, to whom they are indebted. They raided his Butler Bros. Logging Ltd. truck repair scrap heap three times to get pieces they could fashion into parts for their motor.

★

Walcer said Butler would like a 1,000 h.p. model to put into one of his out-size logging trucks. If their calculations are right, the inventors say a 1,000 h.p. engine consisting of banks of four-cylinder Dawal units would stand only 36 inches high, a fraction of the size of equivalent diesel engines.

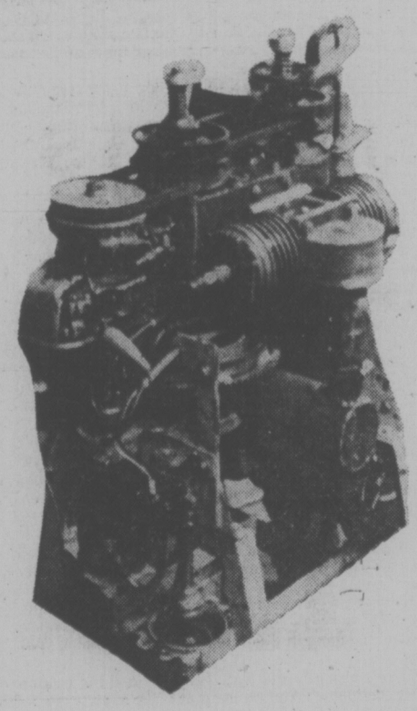

—Bill Halkett photos

Mounted prototype weighs 60 pounds

'Got to be Better Way' —Returning Tel Clerk

"I'm happy to be back but, you know, there's got to be a better way to solve labor disputes," B.C. Tel clerk Liz LaPointe said today.

She was in the first wave of union workers who returned to their jobs this morning as the 81-day strike-lockout came to an end.

She was among the first wave of union workers who returned to their jobs this morning as the 81-day strike-lockout came to an end.

"I don't think many employees lost too much financially," she said. "But the whole thing was rather unpleasant. I don't know why it had to last so long."

Her sentiments were echoed by Rick Dack, 31, a member of B.C. Tel's installation and repair crews.

"This thing should have been over long ago," he said.

"I didn't mind it for a while but it is good to get back into a regular routine again."

Dack said most union employees expected a strike or lockout — they had been without a contract since the beginning of January, 1977 — and they had started saving money.

Few people had to borrow but most went through their savings.

"We didn't lose very much, really. Most of us did some repairs around the house, painting and remodelling. Normally we would have had to pay someone to do it. I saved myself quite a bit of money."

Mrs. LaPointe, 43, said she also was prepared for the work stoppage, helped by the fact her husband is steadily employed by B.C. Forest Products.

"It wasn't the money I missed so much as the fact my routine was interrupted. When you are used to working for so many years . . . well, I was like a fish out of water. It was hard to realize my time was my own."

She said any bitter feelings which arose during the dispute will soon disappear but she hoped she wouldn't have to go through the experience again.

Dack said he wasn't looking forward to another strike-lockout either but expected there will be one.

"When you're dealing with a multinational company like this, what can you expect?"

Employees who did go into debt were looking forward to their retroactive paycheque to help bail them out.

They signed a three-year contract retroactive to Jan. 1, 1977, and they will get 45 cents an hour for every hour worked last year. That means a retro cheque of $877.50 or about $600 after the holdback for taxes. Retro cheques usually take more than a month to prepare.

In addition to 45 cents an hour for 1977, all employees were awarded a raise of 32 cents an hour for 1978 and a six per cent pay increase for 1979.

Despite the increase, the union employees had mixed feelings about whether it had all been worthwhile.

For management, public information officer Ken Horodyski said he is convinced nobody gains from a work stoppage.

"Certainly the customers suffer. The employees can never make up the lost pay and management people have had strained relationships in their family lives because of the long hours they have to work.

"A few people will be bitter but hopefully most of us can get together again. I think we will. The vote to return to work was 91.4 per cent so that means that the majority are happy to be back. The ones you hear complaining make up, what, 8.6 per cent?"

The return began at 7 a.m. when telephone operators came to work, replacing the male supervisors who had been answering phones for the past 81 days.

Repair lines were in operation by 7:30 a.m. and the repair crews warming up their trucks by 8 a.m.

'Bomb' a Dud

Police and armed forces explosives experts spent a tense two hours Saturday removing a harmless bottle from the rear of B.C. Telephone Co. downtown offices.

The label said the bottle contained nitroglycerine, but contents proved otherwise when the it was destroyed a half-mile away at the heliport in Victoria West.

Police were called about 11:25 a.m. when a security guard found the bottle near a doorway on Johnson. A team from the CFB Esquimalt fleet diving unit collected the bottle and placed it aboard a special disposal truck after the area was cordoned off.

Police also blocked all intersections leading to Johnson Street en route to the heliport, allowing the disposal truck to proceed without interruption.

AIRWEST SETTLMENT 'PREMATURE'

AirWest has resolved some issues with its Teamster employees but other areas of dispute remain, a company spokesman said today.

He said reports on the weekend that an agreement had been reached were premature.

The company and union negotiators held meetings today in an effort to resolve the outstanding issues.

Supervisory personnel have been operating the air service since the strike began Nov. 13.

Arsonist Suspected In Fires

Arson investigators have been assigned to two weekend fires that appear to have been deliberately set, one of them in the banquet and entertainment wing of a downtown hotel.

Victoria fire department deputy chief Mike Belton said fire in the Tally-ho Travelodge, 3020 Douglas, caused at least $5,000 damage shortly after 2 a.m. Sunday.

Flames appear to have started in a stack of tables in the hall adjoining a north side banquet room, spread to walls and ceiling and filled the rooms above — including offices and cocktail bar — with smoke.

A tenant at Rosemount Apartments, 470 Gorge East, used a pump can extinguisher Friday night to put out burning carpeting on a stairway where owner A. K. Kingsley, 460 Gorge East, said a similar fire was extinguished in 1975.

Brenda Leader, 23, of 2945 Shelbourne, was treated for burns to the back of her hand received in a kitchen fire Friday afternoon. Firemen said deep-frying fat overheated and burst into flame, burning cupboards and causing about $1,000 damage.

Tory Flags Pilfered

Three flags mounted above the Progressive Conservative party's Oak Bay riding headquarters at 3195 Shelbourne were stolen overnight Sunday.

The flags — the Maple Leaf, the B.C. flag and the Union Jack — were worth about $25 each and were last seen at about 5:30 p.m. Sunday, a party spokesman said.

"Somebody wants to give us a lot of attention," he added.

Saanich police have been asked to investigate.

CRYSTAL GARDENS GIRDERS SOUND

The Crystal Gardens structure is much stronger than first thought and it can be shored up with only minor repairs, architect David Hambleton said today.

He said it was originally estimated that steel would have to be removed for sandblasting and then reinstalled. However, most of the work can be done with wire brushes without removing the steel, he said.

The discovery will help keep the project within its over-all budget of $2 million, he said.

"We cannot spend more than the $2 million for everything, including renovations as well as all the other things. I'm certain we will be able to stay within that budget now."

He said a few steel beams that have been corroded will have to be replaced but most are sound.

Casings around the steel are being removed and the steel will be painted after it is brushed.

The old Crystal will be turned into conservatory, teahouse and meeting after the structural renovations are completed. The building is owned by provincial government.

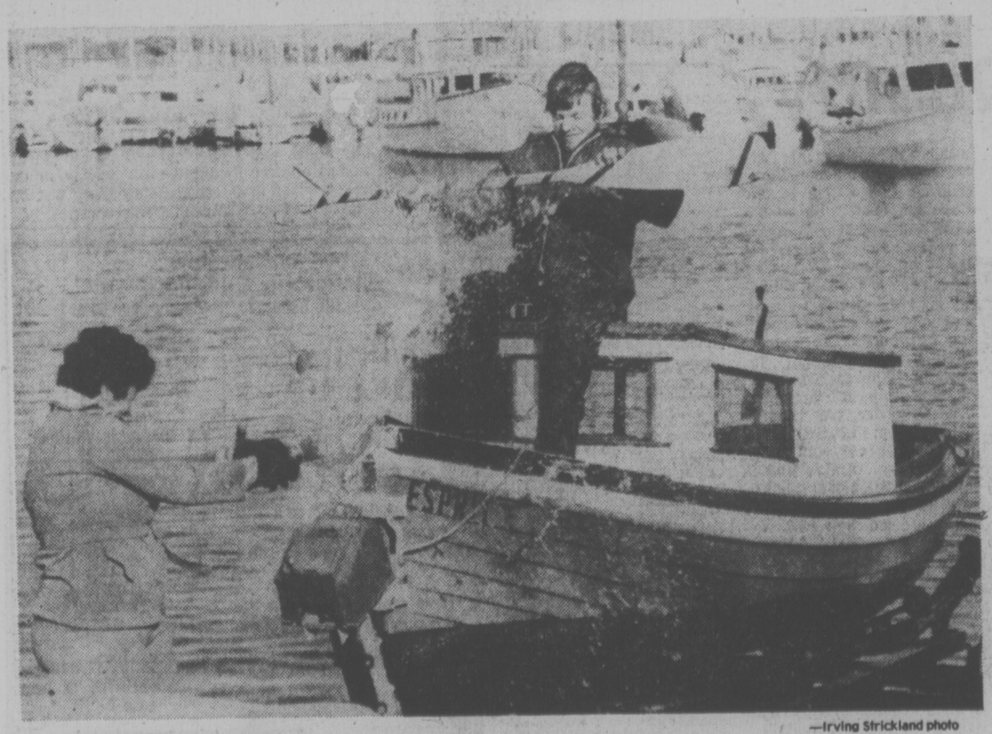

—Irving Strickland photo

CUSTOMARY CRACK of champagne by Mrs. Jacque Whiteoak launches the 14-foot Esprit with her owner, Bruce Davies, 18, of 1039 Foul Bay, proudly in the bow as his craft heads into the water near Oak Bay Marina on Sunday. Given him by a neighbor, Jack Anderson, Bruce received the help of many neighbors in restoring the old clinker-built craft back to her original shipshape condition.

DISCOVER CFAX 1070 TODAY

SECOND FRONT PAGE

VICTORIA, BRITISH COLUMBIA, MONDAY, FEBRUARY 13, 1978 -- PAGE 11

METRO TOYOTA
ESSO CAR CLINIC
TESTED USED CARS

Necessity of building a better gas engine mothered the Dawal Motor invention of Frank Davies and partner Joe Walcer. Their novel theory, illustrated in cutaway model held by Davies, produced a more efficient long-stroke engine of fewer parts, more power and less unburned emission. Walcer's hand rests on mockup of 85 h.p. version of the working prototype perfected during the past 12 months.

Revolutionary Engine Born in a Lunch Pail

By AB KENT, Times Staff

A butcher and a retired mink farmer — both in their 60s — have invented what they say is the most practical development in gasoline engines in 100 years.

Furthermore, the pair working with amateur zeal in a draughty Central Saanich farm shed have without formal training built a cheaper, lighter, more powerful, more efficient engine than professional engineers, physicists or the automotive industry have yet come up with.

Their recently-finished Dawal Motor is the result of two years of theorizing, patent-examination and experimentation for Frank Davies, 64, and Joe Walcer, 63.

And they have thoroughly enjoyed doing it, from the moment they sketched the theory on a dinner napkin to the granting of patents by three countries.

★

The motor looks like a small motorcycle or outboard boat engine without the bulky crankcases of either. And it purrs like a big, fine-tuned V-8.

But in theory it bears closer resemblance to the rotary engine which made its appearance in Germany 20 years ago, and more recently in a Japanese car, a development of the Wankel.

Both men wanted a machine that would burn less fuel, cause less wear and friction, make less noise and be more efficient than anything before.

The Dawal and Wankel are based on the idea of a single crank pushed by a smooth flow of internal combustion power strokes.

Instead of the Wankel's Y-shaped piston rotating in a single cylinder, the Dawal comes closer to perfection by using parallel, twin pistons in double-ended cylinders joined by a T-shaped connecting rod.

The top of the T is pivoted on a sliding block and the crank pin is attached to the tail of the T.

There are only five major moving parts, and no valves, just cylinder ports for inlet and exhaust.

In operation, the motor fires rapidly, in much closer succession and with pistons moving at far higher speed than conventional automotive engines, producing virtually continuous torque on the crankshaft.

★

As a two-cycle engine, it develops four-cylinder power comparable with some of the heavier multi-cylinder outboards, for example, at a fraction of the weight.

The prototype Dawal weighing some 60 pounds measures about a foot square, and about as deep with flywheel and supercharger-timing pulleys. It compares with a 9 h.p. outboard but turns out an astonishing 59 h.p., according to computer analysis.

Davies and Walcer have a mockup of their second Dawal, which will have main castings of aluminum, weigh about 80 pounds, measure 14½ by 14½ by 5½ inches, and turn out 85 h.p. — virtually unheard of power-to-weight ratio for running a small car.

How could two non-professionals new to inventing and unkown to each other until two years ago come up with a patentable machine in a field where the pros have striven and failed?

In the first place, by amazing coincidence, both men had the same idea for an improved engine, and they took the classic approach to developing it, from discussing the theory, to drawing the plans, to building the engine.

★

"We didn't know if it was going to work at first," said Davies. "We just had the confidence in our theory."

"We figured it should run without a flywheel," Walcer explained.

"And it did, from the very start . . . the first pull on the cord . . . it fired and ran right then and there," Davies added.

A neighbor was there to take a picture, and the inventors' patent attorney Brian Woods of Vancouver stood by as the little engine sputtered to life. Walcer and Davies, as excited as a couple of schoolboys, remain buoyed with enthusiasm to this day.

★

"We've had a real thrill building this thing," said Walcer, recalling how the two of them got together.

He said he was working on a new house for his friend Jack McCauley and asked for a good helper. McCauley sent him Davies and one spring day while they were roofing together, Walcer mentioned conversationally that General Motors had announced that morning it was paying $5 million for development of the Wankel.

"I said I had studied it and couldn't see it. I said, 'they're crazy — the damn thing doesn't work — too high revs.'

"'I agree,' Frank said.

" 'I have an idea that will beat the Wankel', I said.

"And he said, 'I do, too.' "

The day was warm and they climbed down to the lawn with their lunches, heads full of innovations. They talked and as Walcer related it, "Frank looked in his lunchbox and he had a nice piece of cake wrapped up. He took it out and drew the first print on the dinner napkin. We both had the same idea."

They agreed they had to get to work on it, and after more discussion, Davies drew up proper plans, they went to Vancouver to buy a metal lathe, acquired a drill press and welding equipment.

★

Patent searches had disclosed nothing similar to what they proposed and in March of last year the U. S. patent office granted them patent number 4,011,842. Canada and Japan have also granted patents for the Dawal Motor.

Where the two go from here depends upon how they choose to market the invention, which has cost them $13,000 to date. One man who is interested in the Dawal as a potential source of heavy engine power is Claude Butler, to whom they are indebted. They raided his Butler Bros. Logging Ltd. truck repair scrap heap three times to get pieces they could fashion into parts for their motor.

★

Walcer said Butler would like a 1,000 h.p. model to put into one of his out-size logging trucks. If their calculations are right, the inventors say a 1,000 h.p. engine consisting of banks of four-cylinder Dawal units would stand only 36 inches high, a fraction of the size of equivalent diesel engines.

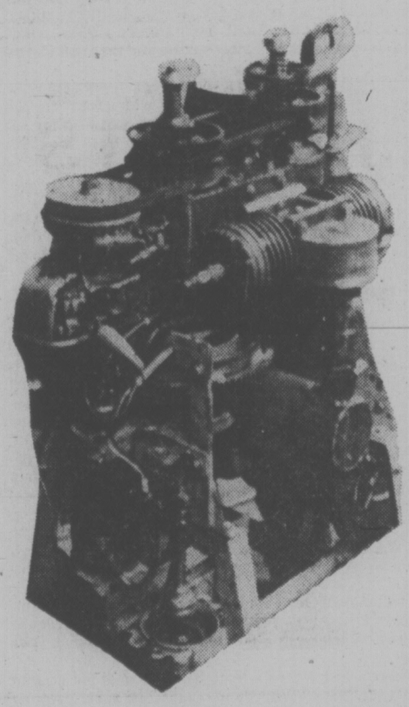

—Bill Halkett photos

Mounted prototype weighs 60 pounds

'Got to be Better Way' —Returning Tel Clerk

"I'm happy to be back but, you know, there's got to be a better way to solve labor disputes," B.C. Tel clerk Liz LaPointe said today.

She was in the first wave of union workers who returned to their jobs this morning as the 81-day strike-lockout came to an end.

She was among the first wave of union workers who returned to their jobs this morning as the 81-day strike-lockout came to an end.

"I don't think many employees lost too much financially," she said. "But the whole thing was rather unpleasant. I don't know why it had to last so long."

Her sentiments were echoed by Rick Dack, 31, a member of B.C. Tel's installation and repair crews.

"This thing should have been over long ago," he said.

"I didn't mind it for a while but it is good to get back into a regular routine again."

Dack said most union employees expected a strike or lockout — they had been without a contract since the beginning of January, 1977 — and they had started saving money.

Few people had to borrow but most went through their savings.

"We didn't lose very much, really. Most of us did some repairs around the house, painting and remodelling. Normally we would have had to pay someone to do it. I saved myself quite a bit of money."

Mrs. LaPointe, 43, said she also was prepared for the work stoppage, helped by the fact her husband is steadily employed by B.C. Forest Products.

"It wasn't the money I missed so much as the fact my routine was interrupted. When you are used to working for so many years . . . well, I was like a fish out of water. It was hard to realize my time was my own."

She said any bitter feelings which arose during the dispute will soon disappear but she hoped she wouldn't have to go through the experience again.

Dack said he wasn't looking forward to another strike-lockout either but expected there will be one.

"When you're dealing with a multinational company like this, what can you expect?"

Employees who did go into debt were looking forward to their retroactive paycheque to help bail them out.

They signed a three-year contract retroactive to Jan. 1, 1977, and they will get 45 cents an hour for every hour worked last year. That means a retro cheque of $877.50 or about $600 after the holdback for taxes. Retro cheques usually take more than a month to prepare.

In addition to 45 cents an hour for 1977, all employees were awarded a raise of 32 cents an hour for 1978 and a six per cent pay increase for 1979.

Despite the increase, the union employees had mixed feelings about whether it had all been worthwhile.

For management, public information officer Ken Horodyski said he is convinced nobody gains from a work stoppage.

"Certainly the customers suffer. The employees can never make up the lost pay and management people have had strained relationships in their family lives because of the long hours they have to work.

"A few people will be bitter but hopefully most of us can get together again. I think we will. The vote to return to work was 91.4 per cent so that means that the majority are happy to be back. The ones you hear complaining make up, what, 8.6 per cent?"

The return began at 7 a.m. when telephone operators came to work, replacing the male supervisors who had been answering phones for the past 81 days.

Repair lines were in operation by 7:30 a.m. and the repair crews warming up their trucks by 8 a.m.

'Bomb' a Dud

Police and armed forces explosives experts spent a tense two hours Saturday removing a harmless bottle from the rear of B.C. Telephone Co. downtown offices.

The label said the bottle contained nitroglycerine, but contents proved otherwise when the it was destroyed a half-mile away at the heliport in Victoria West.

Police were called about 11:25 a.m. when a security guard found the bottle near a doorway on Johnson. A team from the CFB Esquimalt fleet diving unit collected the bottle and placed it aboard a special disposal truck after the area was cordoned off.

Police also blocked all intersections leading to Johnson Street en route to the heliport, allowing the disposal truck to proceed without interruption.

AIRWEST SETTLMENT 'PREMATURE'

AirWest has resolved some issues with its Teamster employees but other areas of dispute remain, a company spokesman said today.

He said reports on the weekend that an agreement had been reached were premature.

The company and union negotiators held meetings today in an effort to resolve the outstanding issues.

Supervisory personnel have been operating the air service since the strike began Nov. 13.

Arsonist Suspected In Fires

Arson investigators have been assigned to two weekend fires that appear to have been deliberately set, one of them in the banquet and entertainment wing of a downtown hotel.

Victoria fire department deputy chief Mike Belton said fire in the Tally-ho Travelodge, 3020 Douglas, caused at least $5,000 damage shortly after 2 a.m. Sunday.

Flames appear to have started in a stack of tables in the hall adjoining a north side banquet room, spread to walls and ceiling and filled the rooms above — including offices and cocktail bar — with smoke.

A tenant at Rosemount Apartments, 470 Gorge East, used a pump can extinguisher Friday night to put out burning carpeting on a stairway where owner A. K. Kingsley, 460 Gorge East, said a similar fire was extinguished in 1975.

Brenda Leader, 23, of 2945 Shelbourne, was treated for burns to the back of her hand received in a kitchen fire Friday afternoon. Firemen said deep-frying fat overheated and burst into flame, burning cupboards and causing about $1,000 damage.

Tory Flags Pilfered

Three flags mounted above the Progressive Conservative party's Oak Bay riding headquarters at 3195 Shelbourne were stolen overnight Sunday.

The flags — the Maple Leaf, the B.C. flag and the Union Jack — were worth about $25 each and were last seen at about 5:30 p.m. Sunday, a party spokesman said.

"Somebody wants to give us a lot of attention," he added.

Saanich police have been asked to investigate.

—Irving Strickland photo

CUSTOMARY CRACK of champagne by Mrs. Jacque Whiteoak launches the 14-foot Esprit with her owner, Bruce Davies, 18, of 1039 Foul Bay, proudly in the bow as his craft heads into the water near Oak Bay Marina on Sunday. Given him by a neighbor, Jack Anderson, Bruce received the help of many neighbors in restoring the old clinker-built craft back to her original shipshape condition.

CRYSTAL GARDENS GIRDERS SOUND

The Crystal Gardens structure is much stronger than first thought and it can be shored up with only minor repairs, architect David Hambleton said today.

He said it was originally estimated that steel would have to be removed for sandblasting and then reinstalled. However, most of the work can be done with wire brushes without removing the steel, he said.

The discovery will help keep the project within its over-all budget of $2 million, he said.

"We cannot spend more than the $2 million for everything, including renovations as well as all the other things. I'm certain we will be able to stay within that budget now."

He said a few steel beams that have been corroded will have to be replaced but most are sound.

Casings around the steel are being removed and the steel will be painted after it is brushed.

The old Crystal will be turned into a conservatory, teahouse and meeting hall after the structural renovations are completed. The building is owned by the provincial government.

FINAL

TORONTO MARKET TRADING

In addition to Canadian Press stock reports, bond and mutual fund prices, market quotations also are supplied by the following firms or agencies: Investment Dealers' Association of Canada, Richardson Securities, Royal Bank of Canada, Pemberton Securities, A. E. Ames & Co., Annett Mackay Ltd., Bongard Leslie & Co. Ltd., Midland Doherty Ltd. and Vancouver Stock Exchange.

Distributed by CP
Toronto Stock Exchange—Feb. 13

Complete tabulation of Monday transactions. Quotations in cents unless marked $. z—Odd lot, xd—Ex-dividend, xr—Ex-rights, xw — Ex-warrants. Net change is from previous board-lot closing sale.

Stock	Sales	High A	Low and B	Close	Net Ch'ge
Abitibi	8928	$11⅛	11	11	— ⅛
Abitbi 7½p	100	$47⅝	47⅝	47⅝	
Acklands	300	$11	11	11	
Adanac M	20000	54	39½	40	—10
Agnico E	2900	$5⅞	5¾	5¾	+ ⅛
Agra Ind A	2700	$5¾	5⅝	5¾	+ ⅛
Akaitcho	300	120	120	120	+ 1
Albany	5000	66	65	66	— 1
Alt Energy	5072	$16½	16	16	— ½
Alta Gas A	14675	$14⅞	14¾	14¾	— ⅛
Alta G E p	z25	$25¾	25¾	25¾	
Alta G F	350	$28	27⅞	27⅞	— ¼
Alta G 9.76	990	$28⅝	28½	28⅝	+ ½
Alta G 7.60	4729	$25⅝	25½	25⅝	+ ⅛
Alta Nat	250	$40¾	40½	40¾	+ ¼
Alcan	9706	$26	25¾	25¾	— ¼
Alcan pr	z50	$28	28	28	
Algo Cent	z50	$16	16	16	
Algoma St	1794	$15¾	15⅝	15¾	
AStel p	1200	$26½	26¼	26¼	— ¼
All-Can B	300	350	350	350	— 5
Allarco Dv	300	$17½	17½	17½	— ¼
Alliance B	300	365	360	365	—10
Alminex	200	$10⅞	10⅞	10⅞	
Alum 3rd p	800	$27⅛	27	27⅛	+ ⅛
Am Bonza	21682	$38⅞	36¾	37⅞	—1⅛
Am Eagle	23950	390	355	380	—10
Am Leduc	15500	33	32	32	
Andres W	10000	$12⅝	11¾	12⅛	+ ½
Ang U Dev	1500	60	60	60	
Aquitaine	2950	$16¼	16¼	16¼	+ ⅛
Arbor C	z25	70	70	70	
Argus	z75	$30½	30½	30½	
Args 250 p	z10	$32¼	32¼	32¼	
Argus B pr	z40	$32	32	32	
Argus C pr	325	$12⅝	12½	12½	— ½
Asamera	15300	$10⅝	10¼	10½	+ ⅛
Asbestos	1500	$39¼	38¼	38¼	—1⅛
Ashland C	1500	$16⅞	16⅞	16⅞	— ¼
Asoc Porc	1000	90	90	90	
Atco A	7590	$13⅜	13⅛	13⅛	— ¼
Auric Res	2500	40	38½	38½	
BC Sugar A	560	$29⅜	29⅛	29⅛	— ⅛
BP Can	5840	$15⅝	15⅛	15⅛	
BP Can p	z20	$62	62	62	
Bank BC	388	$27½	27½	27½	+ ¼
Bank Mtl	34191	$18⅛	17⅞	18	+ ⅛
Bank N S	26242	$19¾	19¼	19¾	+ ½
Bankeno	1018	225	222	222	— 3
B Cdn Nat	800	$14⅞	14¾	14⅞	+ ¼
Bartaco	425	166	166	166	
Bary Expl	1500	75	73	75	— 1
Baton B	1100	$10⅞	10⅞	10⅞	+ ⅜
Becker B p	1500	$5	5	5	+20
Bell Canad	14233	$53¼	53⅛	53¼	
Bell A pr	z49	$52¾	52¾	52¾	
Bell B pr	200	$53¼	53¼	53¼	+ ¼
Bell C pr	400	$30	30	30	
Bell D pr	200	$53⅞	53¾	53⅞	+ ⅜
Bell 2.28	2140	$29½	29⅜	29⅜	— ¼
Bell 1.80	1500	$23	23	23	
Black P A	100	$6½	6½	6½	
Block Bros	100	$7¼	7¼	7¼	+ ⅛
Bombdier	100	$5	5	5	— ⅛
Border C	2000	240	237	240	+ 5
Bovis Cor	3600	60	60	60	
Bow Valy	6970	$22¼	21¾	21¾	— ¼
Bralor Res	2140	$5⅜	5¼	5¼	
Bramalea	385	$7⅞	7¾	7⅞	
Brameda	6334	115	115	115	
Brascan A	17089	$15⅜	15⅛	15⅜	+ ¼
Brscn 8½	400	$27⅜	27⅛	27⅛	— ¼
Brenda M	500	$10½	10¼	10¼	
Bright A	400	$9¾	9¾	9¾	
Brinco	100	365	365	365	—10
BCFP	100	$21½	21½	21½	
BCFP pr	z40	$39⅛	39⅛	39⅛	
BC Pack A	z5	$30	30	30	
BC Pack B	z5	$31½	31½	31½	
BC Phone	2050	$14⅞	14¾	14¾	
BCPh 4.84	200	$15⅜	15⅜	15⅜	
BCP 10.16 p	500	$28⅞	28¾	28⅞	+ ⅜
BCP 2.32 p	400	$30⅞	30⅞	30⅞	+ ⅛
Brunswk	1325	325	320	325	+ 5
Budd Auto	6565	$8	8	8	+ ⅛
Burns Fds	400	$9⅞	9⅞	9⅞	+ ⅛
C					
CC Yachts	100	300	300	300	
CAE A	650	$11⅞	11¾	11¾	— ¼
CFCN	100	$13⅝	13⅝	13⅝	— ⅜
Cad Frv	370	$9⅝	9⅝	9⅝	— ⅛
Cal Pow A	4875	$34⅝	34½	34⅝	+ ¼
Cal P 4 p	112	$52⅞	52⅞	52⅞	—1¼
Cal P 7 p	200	$92	92	92	— ½
Cal P 7½ p	2750	$99¾	99½	99¾	+ ¾
Cal P 9.80	80	$109	109	109	
Cal P 2.36	1200	$29½	29¼	29¼	
Cal P 8¾	50	$108	108	108	— ½
Calvert	40700	46	43	43	— 2
Cam Mine	2500	40	38	38	— 3
Camflo	6100	$15⅝	15½	15⅝	+ ⅛
C Chib A	400	390	390	390	
Camp RL	520	$40⅜	40⅜	40⅜	+1⅛
Campau B	300	$9¼	9¼	9¼	
Can Cem A	991	$9⅝	9½	9½	— ⅛
CCe C p	182	$16	16	16	+ ½
CDC pr B	237	$106	106	106	+ ¼
Can Malt A	350	$27	26⅞	26⅞	— ⅛
C Nor West	1700	$11	10¾	10¾	— ¼
C Pakrs C	450	$19¾	19½	19¾	+ ¼
Can Perm	700	$17¼	17⅛	17⅛	
CPerm 6¾	100	$26¼	26¼	26¼	
CS Pete	6100	$5	490	490	— 5
Can Trust A	z25	$26¼	26¼	26¼	
C Trust 7¼	600	$20½	20½	20½	— ½
C Tung	4450	$10½	10¼	10¼	— ¼
CCablesy A	100	$13⅛	13⅛	13⅛	— ⅛
C Cable w	z80	50	50	50	
Cdn Cel	2025	$5¾	5⅝	5⅝	
C Curtis	1300	67	67	67	— 2
C Found pr	1000	$6¾	6¾	6¾	
C Hidrogas	3350	380	375	380	— 5
C Homestd	1100	$8⅝	8½	8½	
C Hydro	2800	$9½	9¼	9⅜	
Cl Bk Com	31619	$25¾	25¼	25¾	+ ⅜
CIL	300	$19½	19½	19½	+ ¼
Cl Powr A	2150	155	150	155	+13
C Manoir A	2025	$5⅛	5	5⅛	+ ⅛
C Marconi	700	495	490	490	— 5
CNat R	3000	445	440	440	— 5
C Ocdental	510	$16⅝	16⅝	16⅝	— ⅛
C Ocdntl p	7850	$28¾	28¾	28¾	
CP Inve	8428	$18	18	18	
CP Ltd	33227	$17¼	17	17	
CPL A p	713	$9⅞	9⅞	9⅞	
C Reserve	3150	$6⅝	6½	6½	— ⅛
Cdn Sup O	1422	$53¾	53½	53½	
Cdn Tire	120	$22⅞	22⅞	22⅞	
Cdn Tire A	592	$24	24	24	
C Uilties	1200	$14⅞	14⅝	14¾	+ ⅛
CU 10¼	150	$28⅞	28⅞	28⅞	
C Util 9.24	1400	$28½	28½	28½	+ ⅛
C Util 7.30	100	$24⅝	24⅝	24⅝	
C Vickers	100	$26	26	26	—2½
Canray	1000	110	110	110	— 3
Canron	1120	$23¼	23	23	— ½
Capit Div	44800	155	135	140	+10
Cara	700	$11⅛	10¾	11⅛	+ ⅜
Carl OK	9180	335	330	330	— 5
Carma A	350	$9⅞	9⅞	9⅞	— ⅛
Carma 8.6	125	$19¼	19¼	19¼	
Carrier JD	1000	194	194	194	— 6
Car	z40	100	100	100	
Car A	z40	225	225	225	
Cassiar	953	$9¼	9⅛	9¼	
Celanese	3800	274	271	272	— 2
Celan 175 p	100	$17⅝	17⅝	17⅝	— ⅜
Cent Pat	4000	97	97	97	+ 1
Centurion	100	315	315	315	— 5
Charter Ol	200	390	390	390	+30
Chieftan D	950	$20½	20¼	20¼	
Chieftain p	z50	$80	80	80	
Chimo	5000	105	105	105	+ 7
Chrysler	1082	$14⅞	14⅝	14⅝	— ⅛
Cty Sv 8.32	200	$9⅝	9⅝	9⅝	
Coch Will	5000	69	68	68	+ 2
Coles Book	100	$14½	14½	14½	
Comb Met	6500	18	17	17	— 1
Cominco	964	$27⅞	27¾	27⅞	— ⅛
Cominco A	850	$27	26¾	26¾	— ¼
CC Tr p	200	$11¾	11¾	11¾	
C Holiday I	2650	$5½	5⅜	5⅜	
CHIns A p	z50	$24	23¾	24	
Compr Ap	500	$13	13	13	
Coniagas	500	63	63	63	+ 3
Con Bath A	300	$24¼	24¼	24¼	— ⅜
Con Bath p	100	$17¾	17¾	17¾	— ⅛
C Bath 68 w	2900	$5	460	5	+ ½
Con Bldg	24000	375	350	370	+20
Con Fardy	1406	265	261	261	— 9
C Durham	32300	111	105	109	
C Marben	5100	65	65	65	— 1
C Morisn	4775	135	126	134	— 1
Cons Prof	4000	26	24	26	+3½
C Rambler	500	102	102	102	
Con Textle	100	225	225	225	—10
Con Distrb	4000	$6⅜	6¼	6⅜	
Cons Gas	10373	$16½	16¼	16⅜	
Control F	3410	280	275	280	+ 5
Conwest	400	410	410	410	+ 5
Corby vt	z55	$21⅛	21	21	
Cornat Ind	200	$5	5	5	
Coseka R	46330	$7⅝	7⅜	7½	+ ¼
Costain R	450	$8½	8½	8½	
Courvan	4000	9	9	9	— 1
Craigmt	400	310	310	310	— 5
Crain R L	1605	$9⅝	9⅝	9⅝	— ⅛
Crestbrk	1000	350	350	350	
Crwn Life	3650	$42	42	42	
C Zelrba A	z50	$19⅛	19⅛	19⅛	
Crush Intl	400	$10¼	10¼	10¼	
Cuvier M	4250	56	54	56	+ 2
Cyprus	16300	$7	6⅞	6⅞	— 1
D to G					
DRG Ltd A	1950	375	345	350	—20
Dale-R	100	$13⅛	13⅛	13⅛	— ⅛
Daon Dev	2950	$7½	7¼	7⅜	— ⅛
Daon A	200	$7⅜	7⅜	7⅜	
D Aragon	5000	23½	23	23	— 1
D Eldona	10500	92	88	88	— 1
Denison	2738	$59	58¾	59	— ½
Dicknsn	10986	$6¼	6	6⅛	+ ¼
Digtech	7200	225	200	200	—10
Discovry	z125	63	63	63	
Doman I	1000	$5	5	5	+ 5
Dome Mine	1300	$77½	76¾	77½	+ 2
Dome Pete	2615	$55⅜	54¾	55⅛	— ⅞
D Bridge	4100	$23⅞	23⅝	23⅝	— ⅛
D Citrs A	200	$7½	7½	7½	
DExplor	4000	25	25	25	+ 1
Dofasco A	3171	$22⅞	22¾	22⅞	
Dom Store	705	$15¾	15⅝	15⅝	+ ⅛
D Textle A	100	$8⅝	8⅝	8⅝	+ ⅛
Domtar	7435	$15⅛	15	15	+ ⅛
Douglas L	100	395	395	395	— 5
Dunde Pal	500	40	40	40	— 2
Du Pont	250	$12¾	12½	12½	+ ¼
Dylex L A	100	$8⅛	8⅛	8⅛	
Dynamar	15306	155	150	155	+ 5
E-L Fin	350	$10⅝	10½	10⅝	
E-L Fin w	2060	145	142	142	— 6
East Mal	2588	370	360	365	+ 5
East Sul A	1505	102	102	102	
Econ Inv	800	$12½	11¾	11¾	— ⅛
Ego Mines	27800	250	237	248	
Electro A	700	205	205	205	— 5
Emco	3000	$6	6	6	
Exquisite	z63	300	300	300	
Extndcar	550	$9½	9½	9½	
Extd wt	400	385	360	385	—10
Falcon C	6365	405	390	390	—10
Fibrg Nik A	4870	$18	17⅞	18	+ ¼
Fed Ind A	1330	$6⅜	6⅛	6⅜	
Fidelity Tr	1000	335	330	335	+10
Finning T	3000	$21	21	21	
Foodex S	1600	$5½	5½	5½	
Ford Cnda	1050	$80¼	80	80¼	— ⅛
Francana	7800	$7¼	7¼	7¼	
Fraser A	200	$26¼	26¼	26¼	
Fruehauf	100	$7¾	7¾	7¾	— ⅛
G M Res	1500	370	365	370	— 5
Gaz Metr	400	$5	5	5	— ⅛
G Distrb w	1000	125	125	125	+ 5
GMC	2300	$65⅛	65	65	— ¼
Genstar L	100	$25⅞	25⅞	25⅞	+ ⅛
Gnstar 1.50	z60	$25⅜	25⅜	25⅜	
Giant Yk	4950	$13⅝	13¼	13⅝	+ ¼
Gibraltar	8100	385	375	385	— 5
Glendale	1400	90	90	90	— 1
Goldund M	5000	30	30	30	+ 3
Goodyear	500	$14	14	14	
Granduc	2265	62	62	62	— 1
Gt Oil Sds	205	$6¼	6¼	6¼	
GL Paper	170	$23¾	23¾	23¾	— ⅜
GL Pap w	2510	300	290	300	+15
Gt W Life	167	$70	70	70	—1⅞
Gt West S	2300	211	202	202	— 8
G West wt	700	64	64	64	+ 1
Greyhnd C	z100	47	47	47	
Greyhnd	z35	$17⅜	17⅜	17⅜	
Guard Cap	530	450	450	450	
Gulf Can	1817	$28	27¾	27¾	— ⅛
Gulfstrem	25200	65	63	65	
H to L					
HCI Hldg	500	390	390	390	+ 5
Halifax D	100	145	145	145	— 5
Hambro C	3800	$6	5¾	5¾	— ¼
H Group A	700	380	370	370	—30
Hard Crp A	300	320	315	320	
Hard Crp C	600	280	280	280	
Harlequin	12580	$9⅜	9	9⅜	+ ⅜
Harris J A	400	410	410	410	
Hawker A	1665	$6	5⅞	5⅞	— ⅛
Hayes D A	150	$5¾	5¾	5¾	
Highmont	1200	103	101	101	— 4
Holinger A	100	$29½	29½	29½	— ⅛
Home A	13500	$42	40½	40½	— ¾
Home B	2500	$39	39	39	+ ½
Horne Pit	1400	$7½	7¼	7½	+ ¼
Hud Bay A	924	$16⅛	16	16	— ⅛
H Bay Co	1816	$18⅜	18¼	18⅜	
HB Oil Gas	700	$43	43	43	
Husky Oil	2850	$28¼	27⅝	27⅝	— ¾
Husky E w	500	$11	11	11	+ ¼
Hydra Ex	2330	46½	45	45	+ 3
Hy's Ltd	1300	205	200	200	
IAC	5440	$17⅞	17¾	17¾	
IAC 4½ p	z40	$69½	69½	69½	
ITL Ind	800	375	370	370	+10
IU Intl	5945	$12⅞	12¾	12⅞	— ⅛
IWC Com	200	200	200	200	
Imasco A	1458	$30¾	30¼	30¾	+ ½
Imp Gen	300	$10½	10½	10½	
Imp Oil A	9092	$19	18⅞	19	— ⅛
Imp Oil B	1500	$18⅞	18⅞	18⅞	
INCO A	21795	$16⅝	16½	16½	— ⅛
INCO B	250	$16⅜	16⅜	16⅜	
Indal	2900	$10¼	9¾	10	+ ¼
Indusmin	z28	$9⅞	9¾	9⅞	
Inland Gas	500	$10⅞	10⅝	10¾	— ⅛
Inter-City	6565	$7⅛	6¾	7	+ ⅜
Inter C B w	z50	415	415	415	
Intrmetco	100	$6½	6½	6½	
IBM	147	$286	284	286	+ 1
Int Mogul	z73	350	335	345	
Int Pipe A	7395	$14	13⅞	13⅞	— ⅛
Ipsco	2206	$16⅞	16¾	16¾	— ¼
Inv Group	100	$8¾	8¾	8¾	
Inv Grp A	10900	$8⅞	8¾	8¾	— ¼
Inv Grp 5 p	1000	$15¾	15½	15¾	
Irwin T A	2300	235	225	225	
Island Tel	z50	$13¼	13¼	13¼	
ISO	400	105	105	105	+ 1
Ivaco 8.85	300	$49	49	49	
Jannock A	1200	$12¼	12	12¼	+ ⅛
Jannock B	1200	$12	12	12	
Jannock 8	337	$14¼	14¼	14¼	
Jannock w	1775	335	320	320	—25
Jorex Ltd	14000	67	64	67	+ 3
Kaiser Re	12050	$14	13¾	13¾	— ⅛
Kam Kotia	3700	100	100	100	
Kaps Tran	10600	124	116	119	— 3
Keeprite B	z50	$8⅝	8⅝	8⅝	
Kelly D A	325	$6½	6½	6½	
Kelsey H	1100	$12⅞	12¾	12¾	— ¼
Kerr A A	2550	$11¾	11⅛	11⅛	— ⅞
Koffler A	3600	$8	8	8	
La Luz	z20	$5⅞	5⅞	5⅞	
Labatt A	1645	$19⅛	19⅛	19⅛	
Labatt A p	100	$19	19	19	+ ⅛
Lab Min	1920	$33½	33	33	— ½
Lacana	44650	375	365	375	+10
Lacana w	28750	165	157	162	+ 3
Laidlaw A	200	$10	10	10	+ ⅛
Ldl 9¾	800	$11½	11⅜	11½	+ ⅛
LOnt Cem	200	345	345	345	— 5
L Shore	302	310	310	310	+ 5
Lakehead	5000	24	24	24	
Lasitr Km	1500	35	35	35	+1½
Laurasia	15500	30	30	30	
Lau Fin	720	$7⅛	7	7⅛	+ ⅛
Lau F 1.25	800	$17	17	17	
Leigh Inst	500	385	385	385	
Leons Frn	200	$7⅝	7⅝	7⅝	+ ¼
LL Lac	4460	212	205	212	+12
Livingsto	600	$22½	22½	22½	
Lob Co A	120	330	330	330	—10
Lob Co B	z25	315	315	315	
Lob Co pr	200	$27¼	27¼	27¼	— ¼
Lob Ltd Ap	3000	$17½	17½	17½	+ ⅛
Lochiel	4100	219	217	219	— 1
Lost River	2000	67	67	67	— 1
Lytton M	5500	25	25	25	
M to O					
MDS Hellh	700	310	305	305	+ 5
MICC	1000	$8¼	8¼	8¼	+ ⅛
MTS Inter	9300	20	19	20	+ 1
Maclarn A	425	$34	34	34	
Maclarn B	100	$34	34	34	+ ¼
Mclan H A	500	$13⅜	13¼	13¼	
MB Ltd	1840	$16¾	16½	16¾	+ ⅛
Madeline	z200	62	62	62	
Madsen	z25	70	70	70	
Magna Int	325	$18½	18⅛	18⅛	
Magna A	515	$22¼	21¾	21¾	— ¾
Magnetcs	28100	112	102	110	+ 7
Magnum	332	$26¾	26¾	26¾	+ ½
Maislin I	z50	305	305	305	
Majstc Wil	500	290	290	290	+ 5
Man Bar	500	135	135	135	— 5
M Lf Gard	z2	$28½	28½	28½	
M Lf Mills	200	$17½	17½	17½	+ ½
Maritime	1094	$21⅝	21½	21⅝	
Martim A p	100	$9⅛	9⅛	9⅛	— ½
Mar T 940	3813	$10⅝	10½	10⅝	+ ⅛
Mar T 765	100	$9½	9½	9½	+ ¼
Markel F	200	$5¼	5¼	5¼	— ¼
Martin	30500	21	20	20	
Mass Fer	26789	$13⅝	12½	13	— ½
Mas F A	5300	$26	25⅛	25⅜	— ⅜
Mas F B	4895	$26¼	25⅜	25⅝	— ⅝
Matchan	6000	16	16	16	+ ½
Matgmi A	300	$9	8⅞	9	+ ⅛
McGraw H	200	$7½	7½	7½	
Mc Intyre	1400	$22½	22¼	22½	— ¼
McLaghin	235	$7⅝	7⅝	7⅝	— ⅛
Melcor	100	$6¾	6¾	6¾	— ¼
Mentor	4275	305	300	300	+ 1
Mercantil	3226	$12⅛	12	12	
Merland E	3500	$6	5⅝	5¾	— ⅛
Met Stors p	387	$13⅞	13	13⅞	+ ⅞
Midcon	1000	150	150	150	+10
Mindamr	7500	10	8½	8½	—2½
Minrl Res	z60	115	115	115	
Molson A	2350	$15⅞	15¾	15⅞	+ ¼
Molson B	300	$14¼	14⅛	14⅛	+ ⅛
Mtl Trust	100	$14	14	14	
Moore	11606	$30⅜	30⅛	30⅜	+ ⅛
Multi Acc	220	385	380	385	
Muncpl S L	300	$7¼	7¼	7¼	— ¼
Murphy	1000	$9	9	9	
NBU Mine	2000	105	105	105	+ 3
NRD Min	500	20½	20½	20½	+1½
NaChrs I	23200	$8	7⅝	7⅞	+ ⅛
Nabrs Dlg	200	$25½	25½	25½	+ ½
Nat Pete	1200	75	75	75	+ 2
Nemco	16750	299	292	292	— 3
NB Tel	220	$20¼	20¼	20¼	
NB Tel 1.85	1371	$21⅝	21¼	21⅝	+ ⅛
N Dimens	1000	100	98	100	+ 4
N Goldvue	1000	10	10	10	— ½
N Kelore	2000	17	17	17	+ 1
N Provid D	3000	19	19	19	
N Senator	2000	10½	10	10	— 1
N York Oil	9577	244	235	240	+ 5
Nfld LP A	215	$15¾	15¾	15¾	+ ⅛
Nfld Tel	200	$8⅝	8⅝	8⅝	
Nfld Te 975	z20	$22	22	22	
Nick Rim	6000	14	14	14	
Noble M	1500	100	97	100	+ 1
Noranda A	6882	$23¼	22¾	23	— ⅜
Norbaska	2000	26	26	26	
Norcen	25219	$16⅛	15⅞	15⅞	— ¼
Norcen B	100	$20½	20½	20½	
Norcn 150	2000	$25¾	25⅝	25¾	+ ⅛
Nordair A	3275	$9¾	9¼	9⅝	+ ⅜
Nor Ct 785p	1550	$25½	25½	25½	+ ⅜
Nor Tel	1595	$26⅛	26	26	
NTecm B w	3150	$7½	7½	7½	
Northgat	1500	420	410	410	
Northld	11500	20	19	19	
Nowsco W	1100	$35	35	35	
Nu-Wst A	6700	$13⅛	12⅝	13⅛	+ ⅜
Numac	2160	$15¾	15⅝	15⅝	— ½
OPI A	1600	$10	10	10	— ½
Oakwood P	42471	$5½	5¼	5⅜	— ⅛
Obrien	8100	185	181	181	— 4
Ocelot B	2100	$13¾	13⅝	13⅝	— ⅛
Orlando	100	$18¼	18¼	18¼	— ¼
Oshawa A	8200	475	460	460	
Oshawa w	1000	3½	3½	3½	+ ½
Osisko	18500	26	25	26	+ 1
Oxford A	6900	$14½	14⅜	14½	+ ⅛
P to S					
Pac Coper	11800	206	201	201	+ 1
Pac Pete	7285	$37⅜	36⅝	36⅝	— ⅝
Page Pet	2871	$6⅛	6	6	
Pamour A	5550	$5¾	5⅝	5¾	+ ⅛
PanCan P	435	$32¼	32¼	32¼	— ⅛
Patino N V	138	$15¾	15¾	15¾	
Paulin A	100	325	325	325	
Pe Ben O	900	320	320	320	— 5
Pembina	900	$6	5⅞	5⅞	— ⅛
Penningtn	100	$9½	9½	9½	
P Dept S	600	420	410	410	—15
P Jewl A	112	$8⅝	8⅝	8⅝	
Petrofina	423	$22	22	22	
Petrol	1400	375	370	370	— 5
Peyto Oils	3200	$7¾	7½	7⅝	— ⅛
Pine Point	4280	$21	20⅝	20¾	
Place G	3500	93	93	93	— 1
Placer	5400	$20	19½	19¾	— ½
Plvsr 840	100	$27⅛	27⅛	27⅛	+ ⅛
Pominex	2000	64	64	64	
Pop Shops	11450	$6⅝	6⅜	6½	— ¼
Pow Corp A	8200	$10¼	10⅛	10¼	+ ⅛
Pow C 5	450	$11⅛	11⅛	11⅛	+ ⅛
Prado Exp	1000	102	102	102	— 3
Prairie Oil	600	$17¾	17⅝	17¾	
Precamb	2000	232	226	226	— 8
Preston	674	$15⅝	15½	15⅝	+ ¼
Price Co	6430	$11½	11⅜	11⅜	
Provigo	2150	$15	14¾	15	+ ½
Prov B Can	350	$13⅝	13⅝	13⅝	+ ¼
Qasar Pet	356	$13	12⅝	12⅝	— ⅜
Que Sturg	15700	137	134	136	+ 6
Que Tel	100	$20¾	20¾	20¾	
Ram	3440	$15½	15	15	— ⅝
Ranger	1900	$28⅞	28⅜	28½	— ¼
Rank Org	z50	$5⅞	5⅞	5⅞	
Rayrock	1250	125	120	120	
Readers D	200	$11¾	11¾	11¾	— ¾
Realty A	100	340	340	340	
Redpath A	500	$17	16¾	17	+ ⅛
Reed Pap A	500	$6⅜	6⅜	6⅜	
Reed Oslr A	1335	$8⅞	8⅝	8⅝	— ⅜
Reichhold	1100	$6⅝	6½	6⅝	+ ¼
Reich 7¼ p	5600	$10½	10¼	10½	+ ¼
Res Servic	71100	205	195	205	+ 9
Revelstk	z50	$7⅛	7⅛	7⅛	
Revelstk p	200	$14⅝	14⅝	14⅝	
Revnu Prp	2010	86	84	84	
Rileys D	1000	110	110	110	+ 5
Rio Algom	526	$26½	26¼	26¼	— ¼
Rio 580 pr	z10	$75⅜	75⅜	75⅜	
Riv Yarn A	800	400	400	400	
Roman	2525	$24¼	24	24	— ⅞
Ronyx Cor	2700	130	129	130	+ 1
Rothman	100	$18⅞	18⅞	18⅞	+ ⅛
Rothm 2p	1500	$16⅜	16¼	16¼	— ⅛
Royal Bnk	7128	$27¾	27⅛	27½	+ ¼
Royal Tr A	7650	$15⅞	15¾	15⅞	+ ⅛
Ryl T £ M	100	$12½	12½	12½	
Russel H	1520	$8¾	8¾	8¾	
StL Cem A	100	$15	15	15	+ ¼
StL Corp p	z25	$68	68	68	
Sandwell A	100	$10½	10½	10½	
Sceptre	2700	$8½	8¼	8¼	— ⅛
Schneid	z75	$9½	9½	9½	
Schneid p B	z50	$9	9	9	
Scintrex	z200	87	87	87	
Scot Lasal	1000	256	255	255	
Scot Paper	z50	$24¾	24¾	24¾	
Scot York	14285	365	350	365	+15
Scotts A	900	$8¾	8¾	8¾	— ⅛
Seagram	3534	$24	23¾	23¾	— ¼
Selkirk A	100	$12	12	12	
Shell Can	25245	$15⅞	15⅝	15⅝	— ⅜
Sheperd P	1000	355	350	355	
Sherritt A	13686	$5⅛	5	5	
Siebens	6460	$28⅝	28¼	28¼	— ⅛
Sifton Pro	500	$12	12	12	
Silvmq	1000	26	26	26	— 1
Silverwd A	100	$7⅝	7⅝	7⅝	
Simpsons	8077	470	460	470	+ 5
Simpson S	600	$6¾	6¾	6¾	
Sklar M	3300	97	97	97	
Skye Res	4300	$9⅛	9	9	— ¼
Skyline H	1600	230	225	225	— 5
Slater Sll	250	$7¼	7⅛	7⅛	
Sogepet	1500	135	135	135	— 5
Southm A	125	$20⅜	20⅜	20⅜	+ ⅛
Spar Aero	740	$5⅝	5⅝	5⅝	
Spooner	18266	53	48	49	— 3
St Brodcst	200	$10	10	10	— ¼
Stelco A	61337	$22⅞	22⅝	22⅞	
Steep R	100	235	235	235	+ 4
Steinbg A	100	$16½	16½	16½	— ¼
Ster Trust	100	$9⅞	9⅞	9⅞	
Sulivan A	1705	105	105	105	+ 2
Sunbrst E	57118	12	10	11½	+ 3
Surpass C	500	355	350	350	
T to Z					
Talcorp A	200	$8¼	8¼	8¼	
Teck Cor A	1004	$6	5⅞	5⅞	— ⅛
Teck Cor B	1241	$5¼	5⅛	5⅛	— ⅛
Tex Can	1800	$34¼	34	34	— ¼
Txsglf	7375	$19⅛	18¾	18¾	— ¼
Txglf p	200	$42½	42½	42½	— 1
Thom Ind	4300	$21⅜	21¼	21⅜	+ ⅛
Thom N pr	z10	$43	43	43	
Tor Dm Bk	9828	$17⅜	17	17¼	+ ¼
Torstar B	100	$13⅜	13⅜	13⅜	
Total Pet	1200	$12	11⅞	11⅞	— ⅛
Totl Pet w	5400	475	465	465	—10
Traders A	12531	$18⅜	18	18⅜	+ ¼
Trade 4½ p	300	$52	52	52	+ 1
Trade 7½ p	245	$45	44⅞	45	+ ½
Trader 69 w	2250	$6⅝	6½	6⅝	+ ¼
Tr Can Res	52900	277	265	265	—12
TCan r	215000	19½	17	17½	— 2
Trns Mt A	10450	$9¼	8⅞	9⅛	+ ⅛
Transair	100	155	155	155	— 5
TrCan PL	10686	$14¾	14⅝	14¾	
TrCan A pr	z62	$79½	79½	79½	
TrCan B pr	800	$36	35½	36	
Trimac A	1800	$16¾	16¾	16¾	— ⅛
Trc 9.12	1300	$26⅛	26	26	
Trimac wt	600	$10⅝	10½	10½	— ¼
Trinity Res	24733	325	315	320	—10
Trizec w	16000	6½	5	5	—1½
Turbo R	930	$5	490	490	—10
Turbo pr	1225	$18	18	18	
Ulster Pet	66650	95	90	92	— 4
Un Carbid	100	$17	17	17	
UGas A	4250	$10¼	10⅛	10⅛	— ⅛
UGas 8¾	3900	$23½	23½	23½	— ¼
Union Oil	1200	$15	14¾	15	— ⅜
U Canso	6200	$11	10¾	10⅞	— ⅛
Un Corp	560	$10¼	10¼	10¼	— ⅛
U Keno	400	$8¾	8¾	8¾	+ ⅜
U Siscoe	950	$7⅝	7⅜	7⅜	— ⅜
Un Wburn	100	$11	11	11	
Univr Gas	1600	$7⅜	7¼	7⅜	+ ⅛
U Sections	200	$5¼	5	5¼	
Upp Can	28250	270	265	267	— 3
Venpower	z150	82	82	82	
Versatile	200	$10⅝	10⅝	10⅝	+ ⅛
Versatil A	3110	$10¼	10¼	10¼	+ ⅛
Vespar	3500	30	30	30	— 4
Voyager P	1700	$13¾	13½	13⅝	— ⅛
Vulcan Ind	8484	$10¾	9⅞	10¾	+ ⅞
Wainoco O	100	$15⅛	15⅛	15⅛	— ⅛
Wajax A	100	$10⅛	10⅛	10⅛	
Walk GW A	1762	$31	30⅝	30⅝	— ¼
Wardair	3220	$6⅛	5¾	5¾	— ⅜
Warn Can	900	$6⅝	6⅝	6⅝	+ ¼
Wrintn	1875	169	160	160	
Weldwod	z25	$11⅝	11⅝	11⅝	
Wstburne	5984	$20	19⅝	19¾	— ¼
Wcoast Pt	8701	$10⅞	10⅝	10¾	
Wcoast T	725	$32½	32¼	32½	+ ¼
Wcost 8½ p	z10	$54¾	54¾	54¾	
Wcoast w	1800	$6¼	6⅛	6¼	+ ⅛
Westeel	550	$14⅝	14½	14½	
West Mine	2400	415	405	410	
Weston	25680	$14½	14¼	14¼	
Wstn 4½p	z40	$51¾	51¾	51¾	
Whithorse	5400	225	220	220	
Whonok A	2000	$9	9	9	
Wilco	11000	12	11½	11½	+ ½
Willroy	3820	255	250	255	+ 5
Win-Eld	3000	8	8	8	
Wix Corp	1600	445	445	445	
Woodreef	1200	68	68	68	
Woodwd A	1000	$16¾	16⅝	16¾	
Wr Harg	700	84	84	84	+ 4
Y£R Prop	1200	$12	12	12	+ ¼
Yk Bear	1100	430	425	425	— 5
York Cons	9862	108	100	100	—10
Yukon C	100	215	215	215	
Zellers	32690	$7⅝	7⅜	7½	
Trust Units					
BBC R un	1600	$15⅝	15½	15⅝	
BBC R wt	360	335	335	335	+ 5
BM-Rt un	6352	$14¾	14⅝	14¾	+ ⅛
BM-RT wt	5372	220	210	220	+10
C Perm un	963	$9	9	9	
C Realty u	z43	$7⅝	7⅝	7⅝	
TD Realty	2505	$25⅜	25⅛	25⅛	— ⅛

today's markets

Toronto

TORONTO (CP) — The Toronto stock market was fractionally lower in active mid-afternoon trading today.

Declines led advances 172 to 153, with 231 issues unchanged.

Among industrials, Dome Pete dropped 1¼ to $54¾, Asbestos Corp. ¾ to $38⅝, Home Oil A ¾ to $40½, Husky ⅝ to $27¾ and Union Oil ⅝ to $14¾.

Vulcan was up ¾ to $10⅝, Magnetics nine cents to $1.12, Consolidated Building 25 cents to $3.75 and Inter-City Gas ⅜ to $7.

In mines, Cyprus Anvil fell 1⅛ to $6¾, Roman ⅞ to $24 and Placer ¾ to $19½. Dome was up 1½ to $77 and Giant Yellowknife ¼ to $13⅝.

Among oils, Amalgamated Bonanza was down ⅝ to $37⅞, Ranger ⅜ to $28⅜ and Ram ¼ to $15⅜. Coseka was up ¼ to $7½.

Trading resumed at noon in shares of Capital Diversified Industries Ltd., which had been halted on Friday. Shares of the company, which has announced its purchase of two privately-owned sportswear firms, were up 10 cents to $1.40.

A trading halt has also continued in shares of Four Seasons Ltd., which last traded at $4.70 a share.

Five investment firms holding common shares of Four Seasons have blocked a bid by the company management to buy back the shares for $4.75 each.

A halt was called at today's opening in shares of Automotive Hardware Ltd. at the company's request.

New York

NEW YORK (AP) — The stock market declined moderately today in response to news of the U.S. dollar's renewed declines in foreign exchange trading.

Trading was fairly quiet with a number of banks and other investing institutions closed for Lincoln's Birthday.

NYSE volume came to just 11.10 million shares two-thirds of the way through the session.

Analysts noted that the market's mood was also subdued by a new decline in the dollar.

The dollar's weakness was blamed on uncertainty over a weekend meetingin Paris of the finance ministers of the United States, Britain, West Germany, France and Japan.

News accounts noted concern among European financial observers that the ministers concluded the meeting without issuing any statement designed to reassure currency traders.

Marine Midland Banks led the active list, down 1 to $12⅜. A 173,600-share block traded at $12.

Montreal

MONTREAL (CP) — Prices were slightly higher in moderate afternoon trading today on the Montreal Stock Exchange. Volume at 2:30 p.m. EST was 208,100 shares, compared with 244,100 shares traded up to the same time Friday. Bank of Montreal climbed ¼ to $18, Resource Service Group five cents to $2.00, Brascan A ¼ to $15¼, CP Ltd. ¼ t $17¼, Canadian Imperial Bank of Commerce ½ to $25¾, Bank of Nova Scotia ⅛ to $19¼ and Domtar ¼ to $15⅛. Norcen Energy Resources dipped ⅜ to $15¾, Inco A ⅛ to $16½, Massey-Ferguson ⅜ to $13 and Shell Canada ⅛ to $15¾.

London

LONDON (Reuter) — The stock market was slightly lower near the close of quiet trading today. The Financial Times index was down 1.9 to 469.1 at about an hour before the close. Government bonds eased by about ¼-point after losing up to ⅜ earlier while equities were also easier. Canadian issues were mixed in quiet trading.

LABATT'S ANNOUNCEMENT

R. A. Binnendyk, Vice-President and General Manager of Labatt Breweries of British Columbia Limited is pleased to announce the appointment of H. O. (Howie) Larke as Marketing Services Manager, B.C. Division.

Mr. Larke joined Labatt's in 1951 and comes to British Columbia from Winnipeg, Manitoba. In his 26 years with the Company, he has had a wide and varied management background in sales, promotions, community and public relations.

In his new position as Marketing Services Manager, Mr. Larke will direct all Labatt's advertising and promotional programs in British Columbia.

H.O. (HOWIE) LARKE

Dividends

Corporate dividends Monday, quarterly unless otherwise noted.

Andres Wines Ltd., 17 cents, an increase of two cents April 14, record March 31.

Bowater Mersey Paper Co. ltd., 5½ per cent pfd. 68.75 cents, April 1, record March 10.

Canadian Industries Ltd., 4½ per cent pfd. $1.0625, April 1, record March 10; five per cent pfd. $1.25, May 15, record April 24; six per cent pfd. $1.50, May 1, record April 10; 10¼ per cent pfd. 64.0625 cents, April 1, record April 10; 9.24 per cent pfd. 57.75 cents, April 25, record March 28; 7.30 per cent pfd. 45.625 cents, May 1, record April 10.

Canadian Western Natural Gas Ltd., four per cent pfd. 20 cents; 5½ per cent pfd. 28 cents; both payable March 1, record Feb. 17.

Cyprus Anvil Mining Corp., omitting regular quarterly dividend normally payable in February.

Denison Mines Ltd., 60 cents, March 10, record Feb. 24.

Domlin Inc., class A 20 cents; class B 17 cents; both payable Apri 3, record March 17.

Hudson's Bay Oil and Gas Co. Ltd., 40 cents, April 28, record Marh 31; pfd. A series 62.5 cents, April 15, record March 31.

Noranda Mines Ltd., class A 30 cents; class B 30 cents; both payable March 15, record Feb. 24.

Trans Mountain Pipe Line Co., class A 30 cents class B 30 cents; both payable March 31, record March 6.

U.A.P. Inc., class A 26 cents, March 15, record March 15, record March 1.

EARNINGS

McGraw-Hill Ryerson Ltd., year ended Dec. 31: 1977, $2,404,000, $1.21 a share; 1976, $2,127,000, $1.07.

McIntyre Mines Ltd., year ended Dec. 31: 1977, $3,100,000, $1.27 a share; 1976, $13,556,000, $5.57.

New Brunswick Telephone Co. Ltd., year ended Dec. 31: 1977, $14,944,069, $2.18 a share; 1976, $12,978,226, $2.20.

Ronyx Corp. Ltd., three months ended Dec. 31: 1977 $4,000, no share figure available; 1976, $376,000, 15 cents.

Van Der Hout Associates Ltd., year ended Dec. 31: 1977, $663,000, 40cents a share; 1976, $858,000, loss, no share figure available.

CLOSING AVERAGES

TORONTO

Comp Index	1,013.59	— 1.24
Metals	817.28	— 6.59
Golds	1,366.09	+12.65
Oil, gas	1,339.15	—13.80
Paper, frst	879.16	+ 2.42
Cons prod	933.35	+ 1.01
Ind prod	839.59	— 1.86
R Est, con	1,420.76	+ 1.67
Transprtn	1,155.20	+15.38
Pipelines	1,288.35	— 2.42
Uilities	1,228.36	+ 1.21
Communica	1,036.50	— 5.62
Merchandsg	846.81	— .70
Financial	959.24	+10.11
Management	1,225.09	+25

Volume: 3 million.

NEW YORK

31 Industrials	774.43	— 1.56
20 Transport	209.88	— 2.77
15 Utilities	1,104.97	— .68
65 Stocks	270.78	— 1.57

Volume 17 million.

Royalties Increased

REGINA (CP) — Provincial Resources Minister Jack Messer has announced changes in Crown royalties for sodium sulphate production in Saskatchewan.

Sodium sulphate royalties were fixed at 3.9 per cent of the value of sales until January, 1977, when the figure was increased to 10 per cent on an interim basis.

Messer said the new system provides floating royalty percentages, ranging from four to 15 per cent, to adjust to changes in market conditions.

LONDON

LONDON (CP) — Closing stock quotations Monday in new pence unless pounds are indicated, x-indicates that quotations includes dollar premium based on latest conversion rate, 0.7472.; Associated Brit Foods 60; Babcock and Wilcox 115; Bass Charrington 144½; BICC 104½; xBlyvoors 460; BOC International 69; Boots 204; Bowater 168½; Brit Am Tomb 284½; Brit Assets Trust 62; Brit Petroleum 788; xBroken Hill Prop 319; Buffels £12 7-16; Burmah Oil 53; xCanadian Pac stgx £10⅜; xCharter Cons 126½; Cons Gold 190½; Courtaulds 123; De Beers 292½; Distillers 174; Dunlop 88; EMI 173½; xF.S. Geduld £20 3-16; Gen Elec 262½; Glaxo 567½; Grand Metropolitan Hotels 98¼; Gr Unv Stores 278; Guest Keen 279½; Hawker Siddeley 190; Hoover 336½; ICI 354½; Imp Tob 74¼; Kloof 695; Marks and Spencer 146; Metal Box 300; Minorco 137; xPhillips 782; Pilkington Bros 435½; Plessey 92; Rank A 254; Rio Tinto Zinc 177½; Roan Consol 66; Sel Trust 380; Second Scott Inv 86¾; Shell T and T 505½; Tanganyika 132; Thomson 610; Thorn 364; Tube Investments 382; Ultramar 229½; Unilever 498; Union Corp 270; Vaals 17½; Vickers 184½; Western Driefontein £26¼; Western Deep Level 993¾; xWest Mines 67⅝; W Holding £23¾; Woolworth 66; Zambian Copper 11½

BONDS: Brit Transport £64¾; Brit Cons £22⅝; Treasury 8½ £96⅝; War Loan £36¼.

$ EXCHANGE

In Victoria today purchase of U.S. funds in terms of Canadian dollars is 1.1020 for cash, 1.1500 for cheques and 1.0620 for coins. Selling rates are 1.1180 for cash and 1.1150 for cheques.

MONTREAL (CP) — U.S. dollar in terms of Canadian funds at noon today was unchanged at $1.1108. Pound sterling was up 11-50 at $2.1549.

In New York, the Canadian dollar was unchanged at $0.9003. Pound sterling was up 1-5 at $1.9400.

LONDON METALS

LONDON (AP) — Closing metals today in pounds sterling a metric ton; silver in pence a troy ounce:

Copper spot 635.5-636; copper future 649.5-650

Tin spot 6,300-6,305; tin future 6,230-6,235

Lead spot 310.5-311; lead future 316.5-317

Zinc spot 251.5-252.5; zinc future 254-254.5

Silver spot 254.9-255.1; silver future 258.9-259.1

CATTLE

CALGARY (CP) — Light sales of 216 head to 11 a.m. today at the Calgary public stockyards were mostly cows of good condition. Trade was active. There were no slaughter steers or heifers on offer. D1-2 cows traded steady to Friday's close with the odd sale to $33. Light receipts of D3-5 cows traded $2 higher. All cows met a good local and export demand. There were insufficient bulls on offer to quote.

Cows D1-2 30.50-32.50; D3-5 28-31.

There were insufficient feeder cattle on offer to establish trends. Quotations are Friday's closing prices.

Good feeder steers over 800 pounds 43-44.60, 700-800 pounds 43-49, 600-700 pounds 44-49.60, common and medium over 600 pounds 38-43. Good feeder heifers over 700 pounds 37-42.90, 600-700 pounds 39-44.10, 500-600 pounds 39-43.50, common and medium over 500 pounds 34-38. Feeder cows 28-36. Good stock steer calves 500-600 pounds 45-51.50, 400-500 pounds 44-50.50. Good stock heifer calves 400-500 pounds 39-44, common and medium under 500 pounds 35-39. Butcher calves 36-39.

Foreign Exchange

MONTREAL (CP) — Monday's foreign exchange nominal selling rates at 11 a.m. EST supplied by the Bank of Montreal: These rates are called nominal because they fluctuate during the day and vary at each bank. Australia dollar 1.2635; Austria shilling .0735; Bahamas dollar 1.0990; Barbados Eastern Caribbean dollar .5520; Belgium convertible franc .03410; Bermuda dollar 1.0990; Brazil cruzeiro .0720; Bulgaria lev 1.2557; China renminbi .6650; Colombia peso -no quote; Czechoslovakia crown .2160; Denmark krone .1945; France franc .2280; Germany mark .5250; Greece drachma .0320; Hong Kong dollar .2420; Hungary forint .0592; India rupee .1410; Italy lira .001285; Jamaica dollar .8500; Japan yen .004610; Mexico peso .0500; Netherlands guilder .4925; New Zealand dollar 1.1360; Norway krone .2170; Poland zloty .0580; Portugal escudo .0285; Romania leu .2213; South Africa rand 1.2810; Spain peseta .01385; Sweden krona .2380; Switzerland franc .5670; United Kingdom pound 2.1550; United States dollar 1.1108; U.S.S.R. ruble 1.5528; Venezuela bolivar free .2586.

Quotations in Canadian funds.

VANCOUVER

VANCOUVER (CP) — Prices were mixed in active trading on the Vancouver Stock Exchange today. Volume to 10:57 a.m. PST was 2,026,619 shares.

In the industrials, Zellers Ltd. was unchanged at $7 1-2 on 2,800 shares and Keg Restaurants was unchanged at $1.15 on 2,400. Renn Industries was unchanged at .70 on 1,000 and Athabasca Col Resources was up .25 at $1.25 on 850. Grouse Mountain was unchanged at .60 and New Key Industries was unchanged at $1.05.

On the resource and development board, Redford Mines Inc. was down .01 at .78 on 657,100 shares and New Cinch Uranium was up .08 at .73 on 51,110. Charleston Resources Ltd. was down .02 at .56 on 40,600 and Cube Resources was up .13 at .63 on 33,200. Delta Petroleum was down .07 at $1.90 and Barrier Reef Resources was up .04 at .50.

On the curb exchange, Grove Explorations was up .01 at .36 on 340,000 shares and Oriana Development was down .01 at .33 on 36,000. Mabee Minerals Inc. was down .01 at .23 on 21,000 and Mountaineer Mines was unchanged at .45 on 17,000. Amber Resources was down .05 at .70 and Norwich Resources was unchanged at .28.

Early Quotes

By The Canadian Press

Following are 10:15 a.m. PST prices on a selected list of stocks provided by the Vancouver Stock Exchange. Net change is from previous day's close.

Stock	Sales	High	Low	10:15	Ch'ge
Resource and Development					
Redfrd	642100	80	76	78	—1
N Cinch	42110	79	65	75	+10
Delta	27700	200	195	195	—2
Cube Re	22700	56	48	56	+6
Anglo Bo	18750	192	180	190	+5
Rhodes	16999	26	25	26	
Gdn Gnt	14000	24	22	24	+2
Nw Min	13500	75	62	70	—5
Stampd	13200	375	350	375	+25
Barier R	11700	50	47	50	+4
INDUSTRIALS					
Zellers	2800	$7½	7½	7½	
Keg Res	2400	115	115	115	
Renn In	1000	70	70	70	
Athbsc	850	125	110	125	+25
Grouse	750	60	60	60	
New Key	325	105	105	105	

MOTOR SECTION of a submersible oil well pump is being constructed at Borg-Warner Corp's plant in Tulsa, Okla. The motor section, about six inches in diameter when completed, is capable of operating under extreme heat and pressure conditions at depths ranging from 3,000 to more than 10,000 feet.

Autoplan 1978

STOP!

WHERE? CORNER OF FORT AND BROAD

WHY? TO PICK UP YOUR 1978 DECALS

PLATES AND INSURANCE

For Quick and Efficient Service Your One Stop is

db david burr LTD.

Avoid lineups by coming in early. If you are going to be out of town, don't worry, we can take care of it, and please remember — bring your driver's licence and postal code number.

INSURANCE DEPT.

655 FORT ST. 1-13 384-9335

Any RRSP saves you money.
OURS BUILDS IT.

Industrial Growth Fund up over 300% in ten years.

Industrial Growth, one of six funds managed by Mackenzie Financial Corporation has proven to be an exceptional way to make your money grow. $1,000 invested in 1968 would be worth over $4,000 today, and this accomplished during some of the stock-market's worst years. Before you invest in any RRSP plan, you owe it to your future to hear the Industrial Growth story. Call or write for a prospectus — just send in the coupon below. 1-30

Great Pacific Management Co. Ltd.,
906 Hillside Avenue, Victoria, B.C.
Phone 383-4178

Name ....

Address ....

....

Radio Shack®
A DIVISION OF TANDY ELECTRONICS LIMITED

Winter Carnival of Values

Super buy on a slide-rule calculator with 4-key memory

HALF PRICE

Handles everything from household budgets to math and science homework. Does percents, squaring, square roots, reciprocals. Has two-key parenthesis for complex sequences, 'Pi' and Auto-Constant. Add or subtract from memory, directly. With memory and error indicators. 8-digit blue Digitron display. Comes with soft pouch and two 'AA' batteries. Also operates on AC adapter (not included). A lot of calculator for a little price!

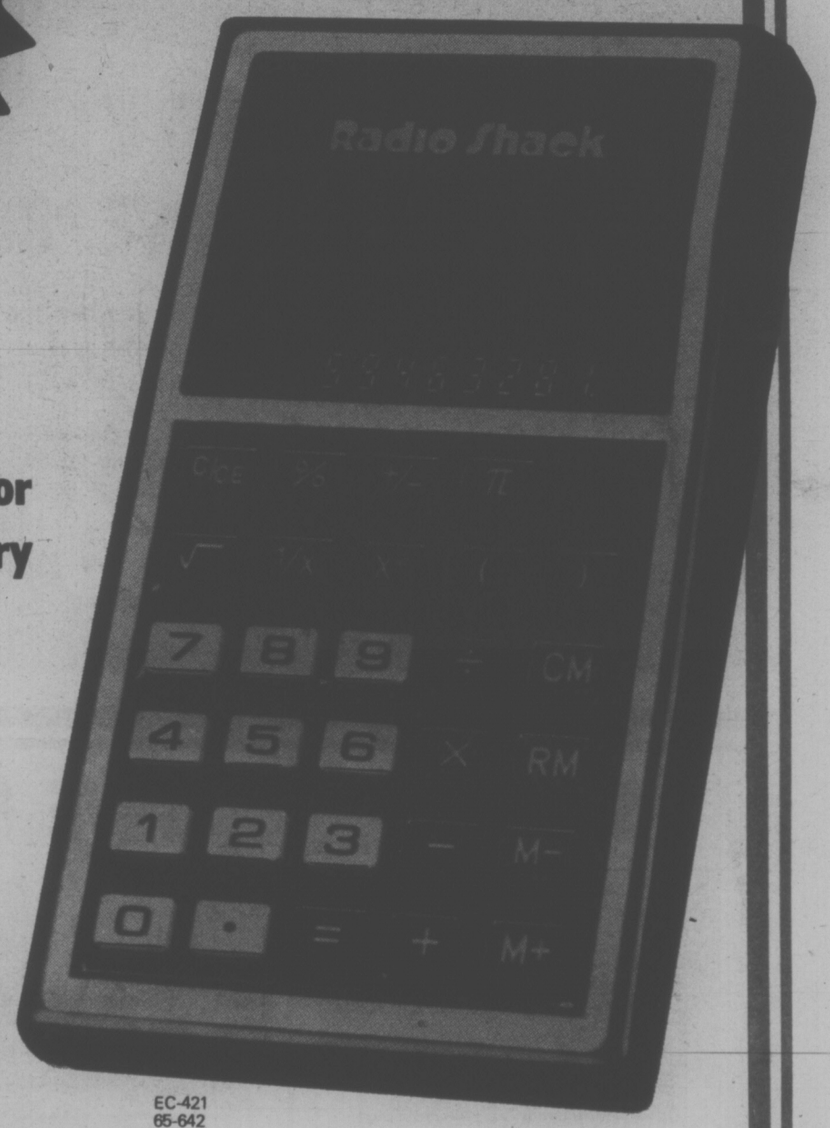

EC-421
65-642

Reg. 24.95

12.47

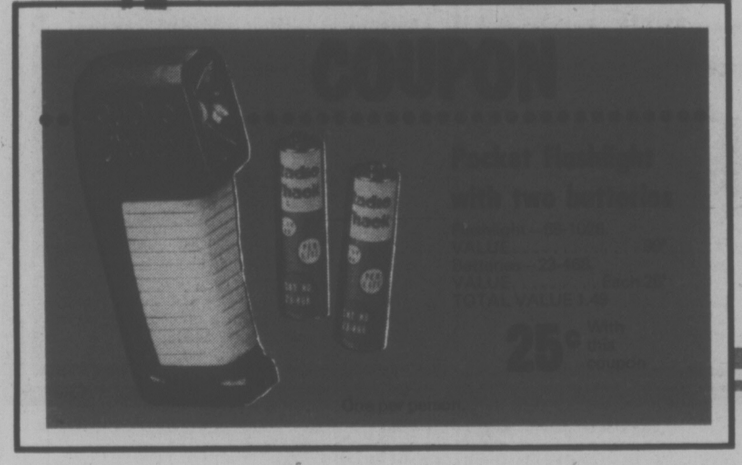

Sale Prices in effect from February 13 to 25, 1978.

SAVE ON STEREO!

SAVE $50

Reg. 249.95

AM/FM Stereo and cassette recorder/player **199.95**

A Realistic Modulette™-939 is complete and ready to play, with two stereo speakers. Play AM, FM or FM Stereo or cassette tapes. Record your own tapes off-the-air or from other stereo components. You can even create your own stereo by adding two mikes or record your own voice over other sources, with "Sing-Along." Quatravox™ lets you create a thrilling, theatre-type surround sound by adding two additional speakers. With jack for headphones and input for a ceramic-cartridge phono. 14-907

SAVE $80

When you buy the complete system (Items A to C)

Regular Separate Item Price 349.85

269.00

SAVE $10

Reg. 69.95 **59.95**

3-speed stereo record changer

B Realistic 48B ceramic-cartridge phono, complete with diamond stylus. Has lightweight, tubular tonearm, adjustable tracking and cueing to protect your records. Plays 33⅓, 45 and 78 RPM. Handsome ebony-colour base with simulated walnut-grain inset. 42-2940

Roll-about cart for your stereo or TV **29.95**

C Holds any combination of stereo components, TV, records and tapes. Top shelf is 23 3/4 x 13 3/4. Overall size is 18 7/8 x 47 x 13 3/4" Attractive walnut-grain vinyl veneer. Easy-roll ball casters. 42-8602

SAVE $10

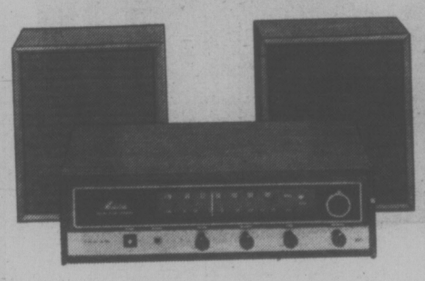

AM/FM stereo radio system ... great for youngsters!

Reg. 99.95 **89.95**

Realistic Modulette™. Ready to play with two stereo speakers. Compact size for table, shelf or counter. With input for a ceramic-cartridge phono, output for a tape deck and a headphone jack. Quatravox™ lets you enjoy a synthesized 4-channel effect with four speakers. 12-1401

SAVE $10

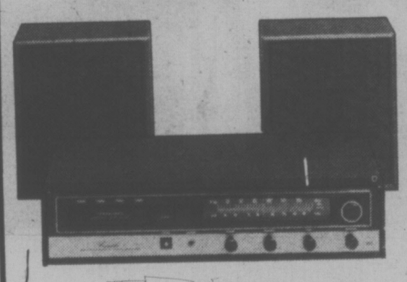

Good quality AM/FM stereo and 8-track tape player

Reg. 139.95 **129.95**

Realistic Modulette™-8. Complete with two speakers and ready to play AM, FM, FM stereo radio or your favourite 8-track tapes. Has input for a ceramic-cartridge phono and a jack for headphones. Quatravox™ lets you add two more speakers for 4-channel effect. 12-1402

SAVE $10

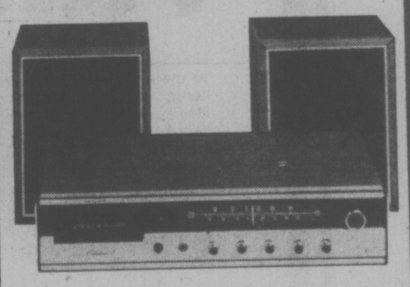

Better quality AM/FM stereo and 8-track tape player

Reg. 169.95 **159.95**

Realistic Modulaire™-8. A lot of entertainment for the money. With air-suspension speakers for good stereo reproduction. Inputs for a ceramic-cartridge phono and a jack for headphones. Quatravox™ lets you create a thrilling 4-channel effect by using 4 speakers. 12-1404

Radio Shack® We Accept Chargex (Visa) or Master Charge at most Radio Shack Stores.

Radio Shack®

RS A DIVISION OF TANDY ELECTRONICS LIMITED

Winter Carnival of Values

SAVE $20

Reg. 99.95

REALISTIC®

8-track record/play stereo deck

79.95

Realistic TR-700 is a great add-on to your stereo system. Makes recording easy, with built-in automatic level. Has adjustment to match any amplifier or receiver. Auto-Stop in record mode prevents accidental erasure. Jacks for two mikes. 14-930

SAVE $30

REALISTIC®

Deluxe-featured portable cassette recorder

Reg. 109.95 **79.95**

Realistic CTR-33 features cue/review that lets you rapidly and audibly locate any pre-recorded portion. Digital counter lets you jot down any area while recording. With built-in condenser mike and jack for an external mike. Operates on AC (with cord) or 4 'D' cells (not incl'd). 14-829

REALISTIC® Radios

A Realistic Jetstream® Mini is an AM and VHF Aircraft radio. Tune local pilot to tower communications. With earphone, 9V battery. 12-808 . . . . . 21.95

B Realistic AM/FM pocket radio with 2½" speaker. With earphone, 9V battery. 12-609 . . . . . 19.95

C Realistic AM/FM pocket portable radio with 2½" speaker. With earphone, 9V battery. 12-635 . . . . . 17.95

D Realistic Concertmate® AM/FM STEREO radio with twin 3¾" dynamic speakers and 'Wide-Scope'. Accomodates headphones, ceramic-cartridge changer or tape deck. With AC cord (batteries extra). 12-664 . . . . . 89.95

E AM/FM Table Radio. 12-687 . . . . . 29.95

F AM Table Radio. 12-686 . . . . . 17.95

G Deluxe AM Pocket radio with dual IC for good sound. With batteries and earphone jack. 12-173 . . . . . 13.95

SAVE $5

Long Range AM Portable Radio

39.95

Super-sensitive circuitry pulls in stations where others won't... ideal for remote areas. With AC cord, earphone. Also uses 4 'C' cells (not incl'd). 12-655

AM/FM Portable

Reg. 37.95 **32.95**

With 3" speaker for full sound. Operates on AC power (with cord) or 4 'C' cells (not incl'd). 12-666

Winter Carnival of Values

Radio Shack®

RS A DIVISION OF TANDY ELECTRONICS LIMITED

REALISTIC®

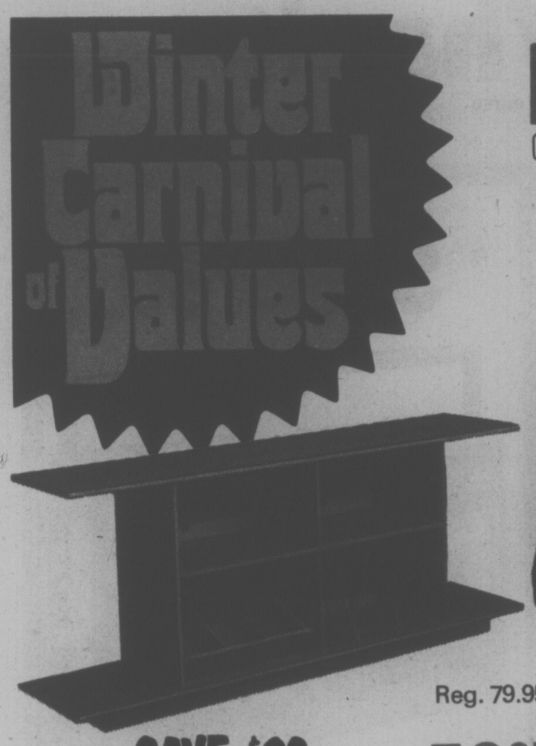

SAVE $20

Reg. 79.95

Danish-Modern Style Component Cabinet **59.95**

Handsome walnut vinyl veneer is scuff and mar-resistant. Speaker section is 25-7/8 x 14 x 15-1/2''. Overall size is 30 x 70-7/8 x 15-7/8''. With new, uncomplicated assembly that takes only minutes. Components not included. 42-3004

A Hi-Fi Discovery!

Fully-Automatic Single-Play Turntable **99.95**

Realistic LAB-110. The sound quality of a turntable, with steady-speed, 4-pole induction motor ...plus the convenience of a 3-speed automatic phono. With viscous-damped cueing, adjustable tracking and more! Includes magnetic cartridge and hinged dust cover. 42-2963

SAVE $30

42-2950

Reg. 109.95

3-speed changer

With fully automatic or manual operation **79.95**

Realistic LAB-54. A precision changer that's packed with features: 2-way viscous-damped cueing and locking umbrella spindle to 'coddle' your records; steady-speed synchronous motor; adjustable tracking force and anti-skate. With 26.95 value magnetic cartridge and dust cover.

REALISTIC®

A

Our finest stereo amplifier 329.95

B

Many-featured stereo amplifier 264.95

A) Realistic SA-2000 with power to spare, at 55 watts RMS per channel. Highly rated by major audio magazines. Has tuner, aux and two magnetic phono inputs, tape recording outputs, plus dubbing and monitor capabilities for TWO tape decks. Perfect Loudness™ for tonal compensation at ANY volume, Quatravox™ and more! 31-1985.

B) Realistic SA-1500 with 35 watts RMS per channel. Has TWO sets of each: magnetic phono and aux inputs, tape in/out jacks. Phono cartridge sensitivity switch, Loudness™ and more deluxe features including Quatravox™. 31-9022

Winter Carnival of Values

SAVE $50

Reg. 219.95

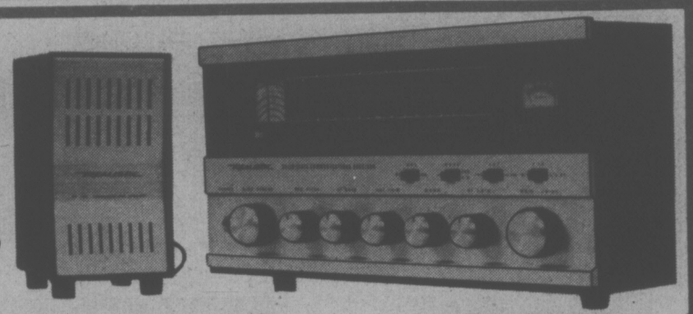

Hear the news from around the world!

Realistic DX-160 tunes you in to local and worldwide action, as it happens. Covers five bands: 150-400 kHz Longwave, 535-1600 kHz AM, 1.5-4.5 MHz Shortwave, 4.5-13 MHz Shortwave and 13-30 MHz Ham and 40 CB channels. Instruction manual explains frequency conversion, Morse Code, ham terms, etc. With speaker. 20-152

169.95

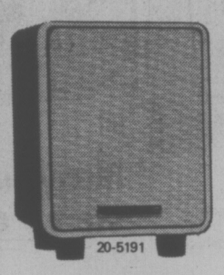

Matching Speaker

At Regular Catalogue Price

33.95

SAVE $40

Reg. 469.95

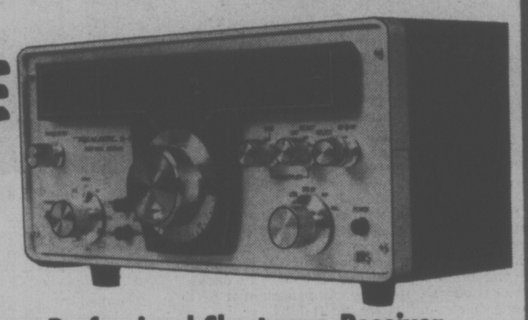

Our Finest Professional Shortwave Receiver

The SX-190 Receiver is loaded with professional features.
- Crystal controlled from 3.5 to 27.5 MHz
- Pre-selection for sensitivity better than 0.5 μV on SSB/CW and 1.0 μV on AM for 10 dB S+ N/N
- Four FETs for up to 0.5 μV sensitivity without crosstalk
- Q-multiplier to suppress interference • Dual conversion
- Blank channels to allow specialized monitoring on 3.5-10 MHz and 10.0-30 MHz bands • Comes with 12 crystals • Receiver 20-5190

429.95

1/4-Wave CB Base Station Antenna

18.95

Omnidirectional pattern. Beta-matched for very low SWR. Three 108" quarterwave radials plus a quarterwave radiator (vertical element). Static discharge arrestor. Terminates with SO-239 connector. Mates with PL-259 plug. 21-901

CLEARANCE

Reg. 32.95

CB Converter

22.95

Hear all 23 CB channels over your AM radio. You can receive information on road conditions, accidents or speed traps ahead, or just listen to truckers talk. Easy plug-in hook-up. 21-500

CLEARANCE

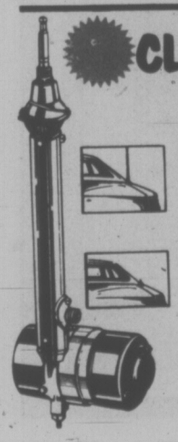

Motor-Driven Retractable CB Antenna

Reg. 79.95

39.95

Lowers into fender when not in use, to prevent theft. Flip a switch and it extends and turns CB on; flip again and it retracts and turns CB off. 21-970

ARCHER® Antennas for Superb Mobile CB

A 102" Bumper Mount Fiberglass Antenna. Full length mobile whip gives any CB maximum signal range. Features adjustable dual chains and bracket for mounting on most bumpers. 21-927 . . . . . 32.95

B Fiberglass Roof-Mount Antenna. Weatherproof base-loaded coil for excellent impedance match and maximum radiation in all directions with a minimum of height. 21-925. . . . . 29.95

C 102" Fiberglass Marine Antenna. Quarterwave antenna for all surfaces, metallic or non-metallic. 21-912. . . . . 41.95

D Graphite Trunk Grip Antenna. Combines the best features of stainless steel and fiberglass. 21-975. . . . . 36.95

E Cowl Mount Antenna. Good coverage in any area. Has sealed coil and stainless steel whip. 21-928. . . . . 16.95

F No-Hole Trunk Mount Antenna. Has base-loading coil and stainless steel shock spring and whip. 21-908. . . . . 29.95

G 102" Bumper Mount Stainless Steel Antenna. Full-length whip for maximum range and efficiency. Adjustable dual chains and bracket. No drilling required. 21-915. . . . . 28.95

H Side Mount CB/AM/FM Antenna. A "disguised" CB antenna that's also a replacement auto radio antenna. Corrosion-resistant stainless steel and chrome-plated sections. 21-930 . . . . . 28.95

I "Shorty" Roof Mount Antenna. Efficient, with easy snap-in mounting. Top whip adjusts for precise antenna matching. 21-906. . . . 22.95

J Twin Truckers II Dual Antenna. Get superior coverage, stronger signal pattern from ahead and behind. Stainless steel, adjustable tip rods. 21-942 . . . . . 43.95

K Single Truckers II Antenna. Heavy-duty mirror mount, oversize resonators, adjustable tip rod. 21-941. . . . . 29.95

L Centre Loaded Bumper Mount Antenna. Has same fine features of Single Truckers II except it mounts on the bumper. Has Adjustable dual chains and bracket. 21-944. . . . . 34.95

Radio Shack® We Accept Chargex (Visa) or Master Charge at most Radio Shack Stores.

CLEARANCE

SAVE $20

40-channel mobile CB with a lot of features for the price!

Reg. 159.95

Realistic TRC-467 features: an auto-modulation gain control which does away with the need for a power mike; three ceramic filters for superb selectivity; S/RF meter; switchable ANL and adjustable hysteresis squelch. With mobile mounting bracket and DC power cables with in-line fuse. 21-1524

139.95

REALISTIC

SAVE $30

40-channel base/mobile CB with many superb features!

Reg. 299.95

Realistic Navaho™ TRC-455 features: digital clock/alarm, switchable ANL and Noise Blanker, Delta fine-tuning, RF gain control and IF filtering to optimize weak and strong signals, ON THE AIR and MODULATION lights, LED channel selector, PA capabilities and more! With AC and DC power cables and mounting bracket. 21-1542

269.95

REALISTIC

SAVE $30

Our finest AM/SSB base/mobile CB radio

Reg. 529.95

Realistic Navaho™ TRC-457 has 40 AM channels, 40 on upper and 40 on lower sideband (SSB). Features Automatic Noise Blanker and Limiter, Automatic Modulation Gain Control and more! PA provision, mounting bracket, AC & DC cables. 21-1580

499.95

REALISTIC

SAVE $30

Deluxe AM/SSB base/mobile CB

Reg. 459.95

Realistic Navaho™ has 40 AM channels, 40 on upper and 40 on lower sideband (SSB). Features Auto Modulation Gain Control, crystal lattice IF filter and many more deluxe features. With mobile mounting bracket, AC and DC power cables. 21-1581

429.95

REALISTIC

All-in-one AM/FM stereo radio and 40-channel CB Transceiver

Realistic TRC-471 fits in-dash of GMs, Fords and most other American makes... or under dash of any car. Total entertainment with CB radio for receiving and transmitting, plus AM and superb FM stereo radio. With plug-in mike, hardware and instructions. 21-1592

329.95

REALISTIC

Our best AM/SSB mobile CB with PA provision

Realistic TRC-449 lets you choose from 40 AM channels or 80 channels on SSB and increases the range for more 'talk power'. PA switch lets you use the '449' as a 5-watt public address amplifier and continue to receive CB calls at the same time. Just add a PA speaker. With mobile mounting bracket and power cable with in-line fuse. 21-1562

399.95

REALISTIC

Budget-priced AM/SSB mobile CB Radio

Realistic TRC-448 is budget priced but with big features. Has 12-watt PEP output on SSB (single sideband)... more range than AM sets. 40 AM channels and 80 SSB channels. Comes complete with mobile mounting brackets, DC power cord and in-line fuse. With PA capabilities, too! 21-1561

329.95

Radio Shack®

A DIVISION OF TANDY ELECTRONICS LIMITED

Winter Carnival of Values

REALISTIC®

SAVE $40

Super buy on a 40-channel mobile CB radio

Realistic TRC-452 features: Phase Lock Loop (PLL) circuitry for precise frequency accuracy; adjustable squelch and Automatic Noise Limiter (ANL); illuminated S/RF power meter and channel selector for easy night reading and P.A. (Public Address) capabilities...just add a PA speaker. Complete with mobile mounting bracket, DC power cables. For positive or negative ground vehicles. 21-1521

BONUS! Get the CB floor-mount (below) at no extra charge when you buy the TRC-452.

Reg. 129.95 **89.95**

Radio Shack®

A DIVISION OF TANDY ELECTRONICS LIMITED

RADIO SHACK'S POLICY ON ADVERTISED ITEMS

While we have made every reasonable attempt to have sufficient stock on hand to fulfill the customer demand created by this advertisement, we do not guarantee that we can continue the supply of any specific item, through the life of this sale. Prices shown are in effect at Radio Shack stores and are the maximum at Authorized Sales Centres (DEALERS). Dealers are not obligated to stock, but may obtain, the full Radio Shack line. We are not liable for typographical errors. Radio Shack reserves the right to limit quantities.

Supplement to Vancouver Sun, Feb. 11, 1978; Central Okanagan Capital News, Victoria Times, Alberni Valley Times, Kootenay Advertiser, Kamloops News, Feb. 13, 1978; Vancouver Province, Prince George Citizen, The Daily Colonist, Nanaimo Times, Feb. 14, 1978; Maple Ridge Pitt Meadows Gazett, Vernon Daily News, Powell River News, Wester-News Advertiser, Abbotsford Sumas & Matsqui News, Duncan Cowichan Valley News, Langley Advance, Chilliwack Progress, Prince Rupert Daily News Feb. 15, 1978.

BRITISH COLUMBIA

ABBOTSFORD
- 32883 South Fraser Way
- Abbotsford Centre

ALDERGROVE (Dealer*)
- Bayside Sound Ltd. 1975 Ltd.

BURNABY
- 4607 Kingsway
- Kensington Plaza Shopping Centre

BURNS LAKE (Dealer*)
- Valley Electronics

CAMPBELL RIVER (Dealer*)
- Family Music Centre

CHILLIWACK
- Southgate Shopping Centre

CLOVERDALE (Dealer*)
- Bayside Sound 1975 Ltd.

COMOX (Dealer*)
- Selectronic Sales Ltd.

COQUITLAM
- Cariboo Shopping Centre

COURTENAY (Dealer*)
- Selectronics Sales Ltd.

CRANBROOK
- Tamarack Shopping Centre
- 801 Baker Street

CRESTON (Dealer*)
- Taks Stores Ltd.

DAWSON CREEK (Dealer*)
- Dawson Creek Electronic Sales & Service

DELTA
- Scottsdale Mall

DUNCAN
- #15 Duncan Mall

ENDERBY (Dealer*)
- Enderby Electric Ltd.

FERNIE (Dealer*)
- Taks Stores Ltd.

FORT NELSON (Dealer*)
- Sime Hardware Ltd.

FORT ST JOHN (Dealer*)
- Snider's Electronics

FORT ST. JAMES (Dealer*)
- Lakeland Stores Limited

GOLDEN (Dealer*)
- Taks Home Furnishers

GRAND FORKS (Dealer*)
- Valley Sound & Crafts

HOPE (Dealer*)
- The Carousel

HOUSTON (Dealer*)
- Bell Enterprises

KAMLOOPS
- Fortune Shopping Centre
- 441 Seymour Street

KELOWNA
- Northgate Plaza

KIMBERLEY (Dealer*)
- Bill's Radio & TV Ltd.

KITIMAT (Dealer*)
- Kitimat Sight & Sound

LADNER (Dealer*)
- Fisher's Drug Store

LADYSMITH (Dealer*)
- Ladysmith Sound Centre

LAKE COWICHAN (Dealer*)
- Metronomes Music Shop

LANGLEY
- Langley Mall

MACKENZIE (Dealer*)
- Chinook Shopper Ltd.

MAPLE RIDGE
- 22485 Lougheed Highway

MASSET (Dealer*)
- North Coast Supply Co Ltd.

MERRITT (Dealer*)
- Dumaresq Music & Stereo

MISSION (Dealer*)
- Dumaresq Music & Stereo Mart Ltd.

NANAIMO
- Northbrook Mall

NELSON (Dealer*)
- Ben Sutherland Music & Appl.

NEW WESTMINSTER
- 354 Columbia Street West
- 528 Sixth Street

NORTH VANCOUVER
- Westlynn Mall #19A
- Capilano Mall
- 716 Westview Shopping Centre

OLIVER (Dealer*)
- Archer Enterprises

PARKSVILLE (Dealer*)
- Parksville TV & Sound Centre

PENTICTON
- 209 Main Street

PORT ALBERNI
- 4736 Johnston Road

PORT COQUITLAM
- Shaughnessy Mall

PORT HARDY (Dealer*)
- VIP Sound Centre Ltd.

PORT MCNEILL (Dealer*)
- D Soundcom Electronics

POWELL RIVER
- Glacier Plaza

PRINCE GEORGE
- 1669 Victoria Street
- Pine Centre Mall

PRINCE RUPERT
- Pride O' The North

PRINCETON (Dealer*)
- Elgered TV Sales & Service

QUESNEL (Dealer*)
- Spencer-Dickie Drugs

REVELSTOKE (Dealer*)
- Monashee Electronics

RICHMOND
- Lansdowne Park Shopping Centre
- 8120 Park Road

SALMON ARM (Dealer*)
- Preston Radio Sales

SECHELT (Dealer*)
- J & C Electronics

SIDNEY (Dealer*)
- J & E Sound-In-The-Round

SMITHERS (Dealer*)
- Walls Home Furnishings Ltd.

SOOKE (Dealer*)
- Sooke TV Service

SQUAMISH (Dealer*)
- Winnipeg Street, Box 980

SURREY
- Surrey Place
- Guildford Town Centre

TERRACE (Dealer*)
- Totem TV Centre Ltd.

TSAWWASSEN (Dealer*)
- Brighouse TV

UCLUELET (Dealer*)
- Ray-Tec Services Ltd.

VANCOUVER
- Kingsgate Mall
- 2090 West 41st Avenue
- 2496 East Hastings Street
- 2865 West Broadway
- 1706 East Broadway
- Champlain Mall
- 5540 Cambie Street
- 6262 Fraser Street
- 854 Denman Street
- Granville Mall
- King Edward Mall

VANDERHOOF (Dealer*)
- Taylor Bros Hardware

VERNON
- 3204-32nd Avenue

VICTORIA
- Mayfair Shopping Centre
- University Heights Shopping Centre
- 609 Yates Street
- 737 Goldstream Avenue

WHITE ROCK
- 15248 Russell Avenue

WILLIAMS LAKE (Dealer*)
- CP TV & Electronics

100 MILE HOUSE (Dealer*)
- Spencer-Dickie Drugs 1970

YUKON

WATSON LAKE (Dealer*)
- Hougen's Limited

WHITEHORSE (Dealer*)
- Hougens Ltd.